

Journal and reports of the ... annual session of the Detroit conference.

Methodist Episcopal Church.
Detroit [etc.]

<https://hdl.handle.net/2027/mdp.39015071475993>

HathiTrust



www.hathitrust.org

Creative Commons Zero (CC0)

http://www.hathitrust.org/access_use#cc-zero

This work has been dedicated by the rights holder to the public domain. It is not protected by copyright and may be reproduced and distributed freely without permission. For details, see the full license deed at <http://creativecommons.org/publicdomain/zero/1.0/>.

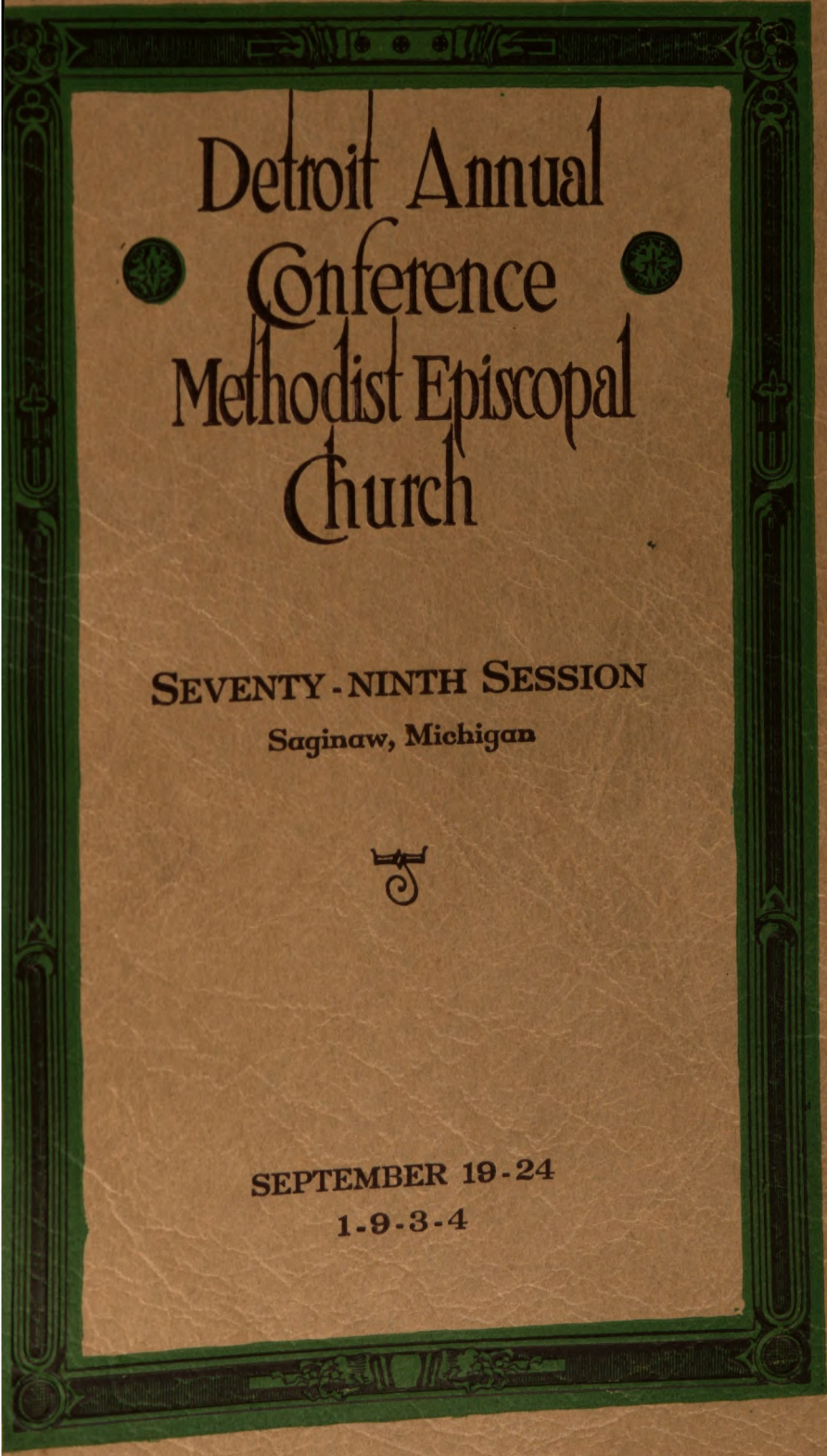

Detroit Annual
Conference
Methodist Episcopal
Church

SEVENTY-NINTH SESSION
Saginaw, Michigan



SEPTEMBER 19-24
1-9-3-4

The Standard's Organization

OFFICERS

HILLIARD J. SCOTT,
Vice-President
HOWARD C. BALDWIN,
Vice-President and Counsel
DARIUS McLEAN,
Vice-President and Treasurer
FRANK W. BLAIR,
Vice-President

THOS. E. SHAFFER, President

WALTER J. L. RAY,
Secretary
JOHN R. SUTTKUS,
Assistant Secretary
WILSON R. PAXTON,
Assistant Secretary
STANLEY D. MacDONALD,
Assistant Secretary

DIRECTORS

FRANK W. BLAIR
JAMES H. GARLICK
HILLIARD J. SCOTT

HOWARD C. BALDWIN
DARIUS McLEAN
THOS. E. SHAFFER

DONALD CLARK
WALTER J. L. RAY
ROBERT M. TOMS

DISTRICT SUPERVISOR

W. O. GLADDING
714 Wheaton Avenue, Kalamazoo, Mich.

LOCAL REPRESENTATIVES

Adrian, Mich., Louis F. Kaiser
Allegan, Mich., W. H. Stickler
Burr Oak, Mich., Edward F. Hackman
Bancroft, Mich., Miss Stella Potter
Clinton, Mich., George C. C. Tag
Charlotte, Mich., L. C. Benedict
Cassopolis, Mich., U. S. Eby
Carson City, Mich., H. J. Garlock
Colon, Mich., R. H. McMillen
Centreville, Mich., A. Beerstecher
Constantine, Mich., B. A. Dickerson
Decatur, Mich., John F. Brigham
Eaton Rapids, Mich., E. R. Britten
Fowlerville, Mich., A. E. Cole
Hartford, Mich., Paul F. Richter
Hillsdale, Mich., Guy Osborn
Hastings, Mich., J. L. Maus and Son
Homer, Mich., W. G. Fogel
Laingsburg, Mich., C. B. Crook
Leslie, Mich., C. R. Brown
Lake Odessa, Mich., Thomas Johnson
Lowell, Mich., Miss Myrtie A. Taylor

Mason, Mich., L. R. White
Milford, Mich., Charles P. Gamble
Morrice, Mich., A. S. Watkins
Mendon, Mich., M. J. Heiney
Marshall, Mich., H. L. Coleman
Nashville, Mich., Daniel Carlinger
Ovid, Mich., A. J. Lewis
Osseo, Mich., Pearl R. Fuller
Plainwell, Mich., Fred O. Rumble
Portland, Mich., John B. Heacock
Plymouth, Mich., Miss Alice Safford
Saint Johns, Mich., Harry Hulse
Sturgis, Mich., Fred J. Kruger
Springport, Mich., A. C. Banister
Stockbridge, Mich., Hugh M. Milner
Three Rivers, Mich., Fred J. Avery
Three Oaks, Mich., C. P. McKee
Tecumseh, Mich., J. F. Rector
Union City, Mich., George G. Gray
White Pigeon, Mich., F. E. Rosenhauer
Wayland, Mich., Garrie Mason

This organization has been built up over a period of FORTY YEARS. Any one of the representatives will be pleased to call upon you and explain the safe way to invest your savings THE STANDARD'S WAY.

Standard Savings & Loan Assn.



Griswold at
Jefferson



DETROIT, MICHIGAN

Please Patronize Our Advertisers

Scholarship

Full Accreditation

Character

Albion College

WHERE OPPORTUNITY INVITES

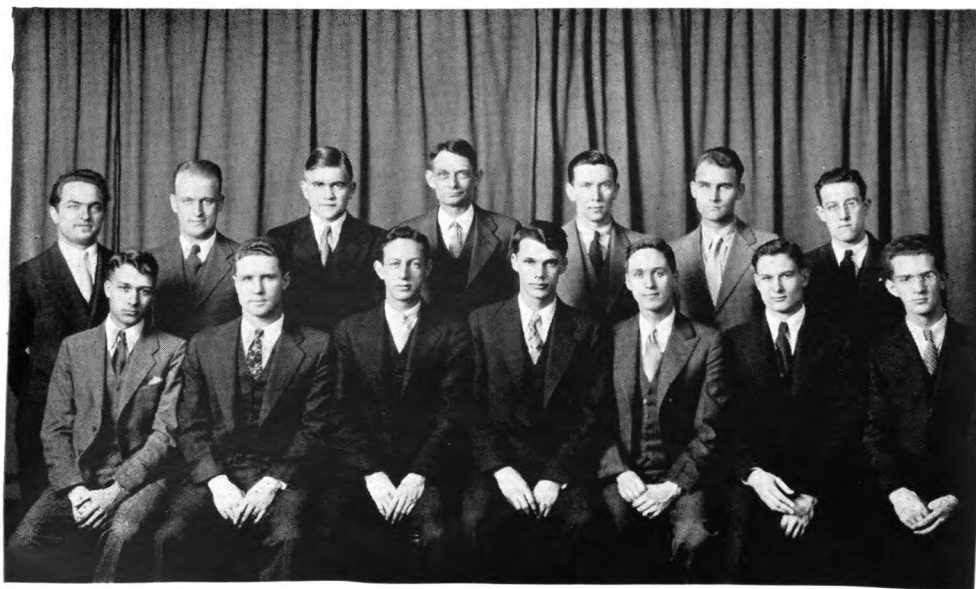

Y. M. C. A. Cabinet

LIBERAL ARTS

MUSIC

ART

DRAMATICS

PUBLIC SPEAKING

BUSINESS ADMINISTRATION

Pre-Professional Courses in Engineering,
Forestry, Law, Dentistry, and Medicine

Fully accredited by the North Central Association of Schools and College, the Association of American Universities, and the American Association of University Women.

For Information, Address:

PRESIDENT JOHN L. SEATON, Ph. D.
Albion College **Albion, Michigan**

Please Patronize Our Advertisers

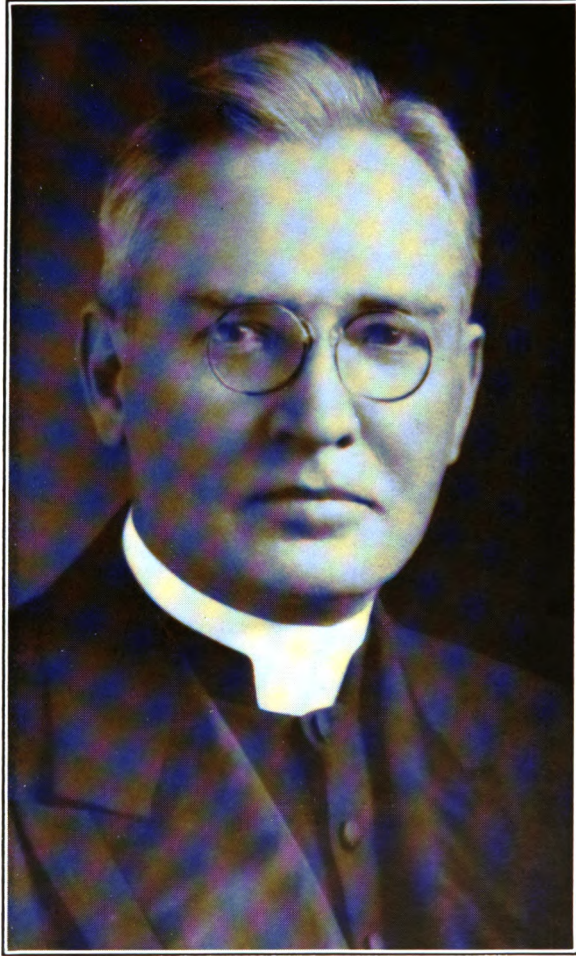

BISHOP ADNA W. LEONARD
Presiding



REV. W. C. S. PELLOWE
Host

THE MINUTES
INCLUDING THE OFFICIAL JOURNAL
OF THE
DETROIT ANNUAL
CONFERENCE
OF THE
Methodist Episcopal Church
SEVENTY-NINTH SESSION
HELD IN THE
JEFFERSON AVENUE
METHODIST EPISCOPAL CHURCH
AT
SAGINAW, MICHIGAN
September 19-24
1934

BISHOP ADNA WRIGHT LEONARD, *President*
FRANK C. WATTERS, *Secretary*

RIVERSIDE PRINTING COMPANY, PORT HURON, MICH.

TABLE OF CONTENTS

	Page
I. Officers of the Conference.....	3
II. Boards, Commissions and Committees.....	4
III. Daily Proceedings	11
IV. Disciplinary Questions	39
(a) Officers of the Lay Conference.....	39
V. Appointments	45
(a) Delegates	—
VI. Reports	52
(a) District Superintendents'	52
(b) Boards, Committees, and Officers.....	57
Transportation Bureau.....	57
Committee on Resolutions.....	57
Methodist Foundation of Michigan.....	58
Auditor	59
Methodist Children's Home Society.....	59
Old People's Home.....	60
Endowment Fund Commission.....	61
Michigan Christian Advocate.....	62
Bronson Methodist Hospital.....	63
Moral and Social Reform.....	65
Board of Education.....	66
Board of Stewards.....	68
Goodwill Industries.....	72
Deaconess Board	72
District Superintendents' Fund.....	73
Commission on Evangelism.....	74
Sesqui-Centennial Committee	74
Sustentation Fund	75
Historical Society	76
Lay Conference.....	76
(c) Conference Statistician	79
(d) Conference Treasurer	105
(e) Administrative Boards, etc.....	120
(f) Conference Offices	121
(g) Record of Other Conference Meetings.....	122
VII. Memoirs	125
VIII. Roll of Deceased Ministers.....	138
IX. Historical	
(a) Conference Sessions	145
(b) Delegates to General Conference.....	147
X. Miscellaneous	
(a) Plan of Conference Examinations.....	149
(b) Conference Rules of Order.....	154
XI. Pastoral Record	
(a) Chronological Roll	157
(b) Alphabetical Roll and Addresses.....	161
XII. Index	177

PART I.—OFFICERS OF THE CONFERENCE

1934-35

District Superintendents

Ann Arbor District, J. Adolph Halmhuber, 13191 Griggs Ave., Detroit.
Detroit District, Walter R. Fruit, 34 E. Elizabeth St., Detroit.
Flint District, Dunning Idle, 506 Crapo St., Flint.
Marquette District, Joseph Dutton, 355 E. Hewitt St., Marquette.
Port Huron District, Frank M. Field, 929 Huron Ave., Port Huron.
Saginaw District, Sidney D. Eva, 914 Cherry St., Saginaw, Mich.

Secretaries

General Secretary, Frank C. Watters, 1646 E. Hamilton Ave., Flint.
Journal Secretary, W. Clyde Donald, 107 E. Ohio St., Bay City.
Personnel Secretary, A. Stanley Stone, Fowlerville.
Financial Secretary, John W. Greenwood, Morenci.

Statisticians

Leigh H. Hagle, Ironwood.
Assistants: Alfred Eddy, W. L. Card, John E. Marvin, Sara MacDonald, H. C. Elford, J. H. Schilling, William Lovejoy.

Treasurers

W. Harry Young, Adrian.
Assistants: Delmere Stubbs, H. J. Salmon, Victor Longfield, Harold Pailthorpe, Merton L. Stevens.

Auditors

William A. Johnson, Manchester.
Assistants: Joseph Chapman and F. A. Blake.

Officers Nominated for 1934-35

Secretary—Frank C. Watters.
Statistician—John E. Marvin.
Treasurer—Delmere C. Stubbs.
Auditor—William A. Johnson.

PART II.—BOARDS, COMMISSIONS AND COMMITTEES

A. ADMINISTRATIVE.

1. Annual Conference Incorporated

Trustees:

1935: D. C. Littlejohn, Eugene M. Moore, C. E. Stedman.

1936: Howard A. Field, John E. Martin, William Richards.

1937: James Chapman, George B. Marsh, William E. Marvin.

2. Conference Board of Foreign Missions.

The District Superintendents; Epworth League District Presidents: Ann Arbor, Victor D. Longfield; Detroit, George S. Fead; Flint, Arlena Gurden; Marquette, Arthur Smith; Port Huron, Chas. Bayless; Saginaw, Mrs. Vera Wilcox.

One Sunday School Superintendent and one Layman from each District: Ann Arbor, Judge A. M. Vandersall, Mrs. D. D. Nagle; Detroit, Dr. P. G. Halmhuber, Mrs. Howard A. Field (Convenor); Flint, Harold Letts, Mrs. W. J. Russell; Marquette, Prof. Williams, Mrs. W. L. Casler; Port Huron, Robert Kern, Mrs. L. O. Moody; Saginaw, Mrs. Robert Sarle, Mrs. R. L. Forman.

3. Conference Board of Home Missions and Church Extension.

District Superintendents, E. J. Warren (Convenor). Ann Arbor, Simon Schofield, G. A. Ziegler; Detroit, Gordon Phillips, J. H. Ling; Flint, Howard Musser, Carl Holmes; Marquette, Fred Clifford, Everett M. Roe; Port Huron, John E. Martin, Roy Hoover; Saginaw, H. W. Kuhlman, Mrs. G. W. Whitehouse.

4. Conference Deaconess Board.

The Licensed Deaconesses; the District Superintendents; Ministers: R. D. Hopkins, D. C. Littlejohn, C. L. Calkins, E. J. Warren, M. W. Lenz.

5. District Boards of Church Location.

Ann Arbor: 1935, B. F. Holme, C. A. Dolph; 1936, Wm. Richards, F. M. Greenstreet; 1937, E. C. Stringer, G. D. Westerman.

Detroit: 1935, Victor Darling, H. C. Baldwin; 1936, Frank Fitch, C. E. Clark; 1937, E. J. Warren; Thad. E. Leland.

Flint: 1935, George Curts, A. W. Hay; 1936, F. C. Johnson, Dr. E. C. Ryle; 1937, M. L. Stevens, J. L. Transue.

Marquette: 1935, Guernsey Gorton, C. L. Hastings; 1936, C. M. Gearhart, E. L. Pearce; 1937, Walter Firth, H. Steehler.

Port Huron: 1935, Jas. Chapman, Ray Butler; 1936, E. H. Wilcox, Roy Hoover; 1937, W. B. Weaver, Thos. Scupholm.

Saginaw: 1935, G. W. Gilroy, W. H. Campbell; 1936, Ethan Bray, C. C. Macomber; 1937, Parley Bingham, G. W. Whitehouse.

6. **Triers of Appeals.**

Russell D. Hopkins, George W. Olmstead, M. J. Betz, Ed. T. Ramsdell, F. R. Walker. Reserves: George Curts, Edgar Flory.

B. **PRE-CONFERENCE COMMITTEES.**

1. **Program** (See Conference Minutes 1929, page 32)

1935: R. M. Atkins; 1936: Fred Poole; 1937: C. E. Doty. Marshall Reed, entertaining pastor, one year; W. C. S. Pellowe, entertaining pastor, two years; the entertaining pastor for 1935, R. C. G. Williams, Convenor; the District Superintendent of entertaining church, S. D. Eva, and the officers of the Lay Conference.

2. **State World Service Council.**

Resident Bishop; District Superintendents; resident member of World Service Commission, J. M. M. Gray, and the officers of the Lay Conference.

Elected by the Annual Conference: 1935, H. A. Musser, Paul W. Plueddemann, A. E. Smith; 1936, H. B. Rhodes, Frank L. Fitch, A. H. Wallschlaeger.

Elected by the Lay Conference: 1935, H. C. Baldwin, F. A. Bigelow, E. L. Pearce; 1936, W. R. Longstreet, Harley E. Smith, E. W. Wortman.

From Michigan Conference: V. W. Thrall, for one year; Ray Merrill, for two years; Will Pearsons, for three years; E. E. Horner, for four years.

3. **Conference World Service Commission.**

1935: H. A. Musser (Convenor), Paul W. Plueddemann, A. E. Smith, H. C. Baldwin, F. A. Bigelow, E. L. Pearce.

1936: H. B. Rhodes, Frank L. Fitch, A. H. Wallschlaeger, W. R. Longstreet, Harley E. Smith, E. W. Wortman.

4. **Commission on Finance**

The District Superintendents and the officers of the Lay Conference.

Ann Arbor: 1935, Marshall Reed; Laymen: 1935, F. M. Greenstreet; 1936, Harley E. Smith.

Detroit: 1935, H. A. Field (Convenor); Laymen: 1935, C. A. Nyman; 1936, Ed. A. Smith.

Flint: 1935, John Meredith; Laymen: 1935, Mark Piper; 1936, E. W. Wortman.

Marquette: 1935, Lewis Keast; Laymen: 1935, John Ralph; 1936, E. L. Pearce.

Port Huron: 1935, E. H. Wilcox; Laymen: 1935, A. T. Tweedie; 1936, F. A. Bigelow.

Saginaw: 1935, W. Clyde Donald; Laymen: 1935, R. O. Whitehead; 1936, W. R. Longstreet.

5. Transportation Bureau.

E. H. Hazard, Convenor; W. P. Ainsworth, Treasurer. District Secretaries: Ann Arbor, Bert Ede; Detroit, Leroy I. Lord; Flint, T. S. Bottrell; Marquette, S. A. Carey; Port Huron, Frank Benish; Saginaw, Kenneth Burgess.

6. Board of Education and Evangelism.

The District Superintendents; Peter F. Stair, Marshall Reed, Gordon Phillips, H. G. Werner, Ira Cargo, F. J. Clifford, R. E. Niemann, C. E. Doty, W. J. Dudgeon, John E. Martin, Thomas Pryor, W. E. Harrison.

Laymen: Mrs. H. B. Earhart, Ernest Chapple, P. G. Halmhuber, Dr. I. S. Morris, W. F. Kinsey, Lewis J. Hough, George Malcolm, R. R. Dreisbach, Clayton Lewis, A. J. Mulder, Mrs. Ivan Blair, Clare Winston.

7. Memoirs.

Ann Arbor: 1935, J. W. Greenwood; 1936, Fred I. Walker; Detroit: 1935, E. F. Dunlavy; 1936, Lloyd Blakely; Flint: 1935, H. F. Schwarzkopf; 1936, Henry Schofield; Marquette: 1935, Lewis Shanks; 1936, Walter Firth; Port Huron: 1935, F. R. Walker; 1936, W. B. Weaver; Saginaw: 1935, Lincoln Ostrander; 1936, J. S. Priestley.

8. Historical Society.

J. E. Mealley and N. Norton Clark, members emeritus.

Ann Arbor: 1935, F. A. Blake; 1936, John H. Schilling; 1937, C. S. Risley.

Detroit: 1935, Ben. J. Holcomb; 1936, Erwin King; 1937, Harry Brewer.

Flint: 1935, Jos. Chapman; 1936, Roy Johns; 1937, E. B. Dixon.

Marquette: 1935, John Bunney; 1936, Joseph Talbot; 1937, H. W. Colenso.

Port Huron: 1935, William Pryor; 1936, A. T. F. Butt; 1937, Joseph Dibden.

Saginaw: 1935, L. F. Merrill; 1936, James W. Lees; 1937, F. C. Bircham.

9. Goodwill Industries.

1935, George A. Bowles (Convenor), Charles Steadman; 1936, S. H. Berry, J. A. Yeoman; 1937, Wm. Perkins, Luther Butt; 1938, Howard Musser, Karl W. Patow.

10. Commission on Evaluation and Adequate Support of Our Ministry.

Consisting of representatives from various groups: Elected at large, R. E. Niemann, Eugene M. Moore, (Convenor); Finance Commission, Howard A. Field, E. H. Wilcox; Board of Stewards, F. B. Johnston, J. E. Mealley; Ministerial Training, C. C. Becker, Gordon Phillips; Ministerial Qualifications, H. G. Werner, Frank Miner; The District Superintendents. Laymen: J. Henry Ling, Dennis Strong, LeRoy Perine, Webster Pearce, W. L. Holmes.

11. Committee on Pro-Ration Appeals.

H. A. Field, E. M. Moore, R. T. Kilpatrick.

C. CONFERENCE SESSIONS COMMITTEES.**1. Ministerial Training.**

(Appointed by the Bishop each quadrennium.)

Charles C. Becker, Harry A. Brewer, Ira W. Cargo, C. E. Doty, W. J. Dudgeon, E. F. Dunlavy, B. F. Holme, Edgar Flory, Fred A. Lendrum, P. Ray Norton, W. C. S. Pellowe, Edward T. Ramsdell, Gordon Phillips, Thomas Pryor, Marshall R. Reed, Peter F. Stair.

2. Ministerial Qualifications.

1935: S. S. Closson, W. H. Perkins (Convenor), H. G. Werner.

1935: G. H. Curts, Frank Miner, Parley Bingham.

1937: R. R. Feuell, A. P. Landon, Ernest Brown.

1938: Waldron Geach, E. W. Blakeman, H. B. Rhodes.

1939: Karl W. Patow, J. T. M. Stephens, Wm. Richards.

3. Conference Relations.

1935: F. B. Fisher, John E. Martin (Convenor), W. G. Proust

1936: Clyde M. Gearhart, H. E. Duttweiler, L. M. Blakeley.

1937: Lorne Carter, J. O. L. Spracklin, J. H. Glidden.

1938: W. C. Francis, Leonard Sanders, Wm. Hughes.

1938: Walter Heyler, Frank Hartley, Gernsey Gorton.

4. Conference Stewards.

John E. Mealley, Secretary Emeritus.

1935: Walter Firth, H. W. Kuhlman, F. D. Mumby, J. E. Somers.

1936: F. B. Johnston, Roy Johns, P. Ray Norton, George Bowles.

1937: R. T. Kilpatrick (Convenor), Fred A. Andrews, Bert Ede, M. L. Stevens.

1938: Leigh H. Hagle, W. Harry Young, M. W. Hoyt, C. E. McKelvey.

5. Moral and Social Reform.

1935: E. W. Blakeman, J. E. Lewin, H. Pailthorpe. Laymen: S. G. Atkinson, P. G. Halmhuber.

1936: R. M. Atkins, Edgar Flory (Convenor), Ralph Harper. Laymen: R. R. Driesbach, Spencer Roy.

1937: W. J. Dudgeon (Secretary), F. C. Johnson, S. S. Closson. Laymen: L. W. Newcomer, J. O. Swanson.

1938: F. B. Fisher, M. J. Betz, C. L. Calkins. Laymen: Douglas Graham, Arthur Tull.

6. Committee on Evangelism.

1935: Harvey Pearce (Convenor), W. C. S. Pellowe, W. O. Moulton, M. C. Oliver, Hugh Townley.

1936: John Edwards, Howard Musser, A. H. Wallschlaeger, Victor Longfield, W. Ross Stoakes.

1937: W. H. Collycott, Fred Andrews, M. S. Rice, Harry Lord, H. E. Duttweiler.

7. Resolutions.

- 1935: E. F. Hildebrand, Charles Stedman.
 1936: Charles P. Bayless, Paul R. Havens.
 1937: A. F. Niemann, J. Paul Pumphrey.
 1938: Rex Reed, A. B. Sutcliffe.

8. Nominations.

- 1935: Howard Burden, Simon Schofield.
 1936: F. J. Clifford, Clifford E. Doty.
 1937: George B. Marsh (Convenor), James Chapman, and the officers of the Lay Conference.

D. TRUSTEES OF CORPORATE BODIES.

Ex-officio, Bishop Edgar Blake.

1. Methodist Foundation of Michigan.

Ministers, Detroit Conference: 1935, E. J. Warren; 1936, H. B. Rhodes; 1937, W. R. Fruit. Michigan Conference: 1935, W. H. Phelps; 1936, W. F. Kendrick; 1937, Hugh Kennedy.

Laymen, Detroit Conference: 1935, Chas. A. Nyman; 1936, H. C. Baldwin; 1937, A. H. Goss. Michigan Conference: 1935, J. Arthur Whitmorth; 1936, W. G. McCune; 1937, Howard Lawrence.

Elected by the Foundation Trustees: 1935, Paul W. Voorhies, Stanley Kresge, L. T. Wilmarth; 1936, W. Clark Dean, Chas. E. Clark, Archie McCrea; 1937, M. J. Fox, Gyles E. Merrill, V. V. Moulton.

2. Trustees Lake Louise Property.

Addis H. Leeson, E. J. Warren, S. J. Harrison. Layman, Carl T. Holmes, Flint, Treasurer of Corporation.

3. Endowment Fund Commission.

Ministers: 1935, H. A. Field, Dunning Idle; 1936, C. B. Allen, D. C. Littlejohn. Laymen: 1935, Paul W. Voorhies, President, J. Henry Ling, Harley E. Smith, J. L. Transue; 1936, C. A. Dolph, Charles Allinger, Andrew Peoples.

4. Michigan Christian Advocate.

1935, H. A. Field, George W. Olmstead; 1936, C. B. Allen, Gordon Phillips.

5. Albion College.

1935, H. A. Field, W. J. Blood; 1936, Clifford E. Doty, Earle W. Jones; 1937, M. S. Rice, P. W. Voorhies.

6. Northwestern University.

1935, Marshall Reed; 1936, Gordon Phillips.

7. Wesley Foundations.

Ann Arbor: 1935, B. F. Holme, P. W. Voorhies; 1936, R. M. Atkins, Ralph Lacey.

Kalamazoo: 1935, Dow D. Nagle, Oren Howes (Hudson).

Marquette: 1935, F. J. Clifford, F. R. Copper; 1936, Percy Lomas, George Malcolm.

Mt. Pleasant: 1935, W. J. Dudgeon, Clarence N. Winston.

Ypsilanti: 1935, Ed. T. Ramsdell, Earl Laing.

8. Children's Home.

1935: Mrs. C. E. Clark, Mrs. C. S. Cooke, Mrs. W. R. Fruit, A. S. Pratt, R. M. Toms, F. E. Upton, Dr. C. A. Wilson.

1936: Thad. E. Leland, Mrs. J. M. M. Gray, Sidney D. Eva, Charles T. Holcraft, Marshall Reed, Charles B. Allinger, F. P. Todd.

1937: Mrs. Peter Stair, C. A. Nyman, T. E. Shaffer, Owen Emmons, P. W. Voorheis, Miss Alice Walker, E. J. Warren.

Ex-officio: The resident Bishop, the Superintendent of the Detroit District and the Secretary of the Conference Finance Commission.

9. Old People's Home.

1935: J. E. Beal, H. A. Field, H. A. Leeson, E. M. Moore, H. M. Slausson, Dr. C. P. Wood.

1936: E. D. Dimond, D. H. Glass, J. E. Jacklin, John L. Fletcher, T. E. Shaffer, B. D. York.

1937: Erwin King, J. E. Martin, M. R. Reed, E. T. Bird, Wm. H. Adams, E. E. Calkins.

10. Lord's Day Alliance.

W. R. Fruit, D. C. Littlejohn, Gordon Wood.

11. Anti-Saloon League.

R. T. Kilpatrick, George B. Marsh, Howard A. Field, D. D. Spellman.

12. Michigan Council of Religious Education.

1935, Ira Cargo, Prof. George Carruthers; 1936, Sam Harrison, Peter Stair.

13. Michigan Council of Churches.

Ministers: F. H. Cookson, Sidney D. Eva, Joseph Dutton, F. M. Field, R. E. Niemann, W. R. Fruit, J. A. Halmhuber, Dunning Idle, W. O. Moulton, F. G. Poole.

Laymen: A. B. Aldrich, C. A. Dolph, F. M. Greenstreet, Ralph Lacey, J. H. Ling, Dr. I. S. Morris, George Rogers, Dennis Strong, J. L. Transue, C. W. Whitehouse.

14. Michigan Pocket Testament League.

Member Advisory Board: M. S. Rice.

Member Executive Board: D. D. Spellman.

E. ASSOCIATED ORGANIZATIONS.**1. Brotherhood of Retired Preachers.**

President, C. L. Adams; Vice-President, C. H. Morgan; Secretary, N. N. Clark; Treasurer, Clement Ainge.

2. State Epworth League.

President, Rev. C. Gordon Phillips, 121 Garrison Ave., Dearborn.
 First Vice-President, Rev. Scott D. McDonald, 320 Morrison Ave., Bangor.
 Second Vice-President, Rev. H. E. Duttweiler, 25278 Gratiot Ave., East Detroit.
 Third Vice-President, Rev. L. George Peacock, 13 West Jefferson Ave., Quincy.
 Fourth Vice-President, Rev. Wayne H. Fleenor, Parma.
 Secretary, Mr. Ernest R. Johnson, 1541 Lyon St., Flint.
 Treasurer, Mr. Leonard S. Stidwell, 13256 Turner Ave., Detroit.
 Junior and Intermediate League Superintendent, Mrs. Margaret D. Elliott, 1582 Beach St., Muskegon.
 Life Work Secretary, Rev. Alfred P. Landon, Flint.
 Dean of Albion Institute, Dr. Samuel J. Harrison, 1314 Jackson Road, Albion.

3. Detroit Methodist Union.

E. J. Warren, Superintendent, 2804 Sixth St., Detroit.

4. Conference Officers, Woman's Foreign Missionary Society.

President, Mrs. Dunning Idle, 506 Crapo St., Flint.
 Vice-President, Mrs. Howard A. Field, 3250 Virginia Park, Detroit.
 Recording Secretary, Mrs. E. F. Dunlavy, 12822 Glenfield Ave., Detroit.
 Y. P. Secretary, Mrs. H. C. Shaffmaster, 256 Monterey Ave., Highland Park.
 Junior Work Secretary, Mrs. Luther B. Butt, 4014 Bedford Ave., Detroit.
 Field Support Secretary, Mrs. L. O. Moody, 1220 Pine St., Port Huron.
 Custodian, Mrs. F. W. Blount, Royal Oak.
 Conference Treasurer, Mrs. F. G. Simons, Grand and Roosevelt, Ypsilanti.
 Conference Secretary, Mrs. Frank B. Stafford, 76 Alger Ave., Detroit.
 Mite Box Secretary, Mrs. W. J. Russell, 809 Blanchard Ave., Flint.
 Stewardship Secretary, Mrs. W. T. Forman, 704 N. Michigan Ave., Saginaw.
 Extension Secretary, Mrs. D. D. Nagle, Hudson.
 Literature Secretary, Mrs. F. I. Walker, Imlay City.
 Wesleyan Service Guild, Mrs. Alice Putnam Jennings, 3949 Wabash, Detroit.
 President Trustee Board, Mrs. Bruce Anderson, Pontiac, R. F. D. 4.

5. Conference Officers, Woman's Home Missionary Society.

President, Mrs. Walter R. Fruit, 21 Rhode Island Ave., Highland Park.
 First Vice-President, Mrs. Russell D. Hopkins, 231 W. Maple St., Birmingham.
 Vice-Presidents: Mrs. George Whitehouse, 520 N. Sherman St., Bay City;
 Mrs. Hugh Herbison, 620 Clinton St., Adrian; Mrs. Geo. Richardson, 1695 Chicago Blvd., Detroit; Mrs. Allen Orser, 514 N. Shiawassee Ave., Owosso;
 Mrs. Fred Brewer, 728 Sutherland St., Ironwood; Mrs. John Hoffman, Elkton.

Corresponding Secretary, Mrs. Carl T. Holmes, 2009 Detroit St., Flint.

Recording Secretary, Mrs. George J. Kern, 910 Gladstone, Detroit.

Treasurer, Mrs. Ida M. Jackson, Milford.

Conference Secretaries:

Young People, Mrs. E. R. Ford, 22725 Park Ave., Dearborn.

Juniors, Mrs. W. J. Robinson, 63 Fairwood Blvd., Pleasant Ridge, Royal Oak.

Wesleyan Service Guild, Mrs. Alice P. Jennings, 3949 Wabash Ave., Detroit.

Christian Citizenship, Mrs. J. E. MacDonough, 1226 Virginia Park, Detroit.

Spiritual Life, Mrs. C. L. Adams, Howell.

Missionary Education, Mrs. C. H. Baird, Holly.

Mite Box, Mrs. J. A. Coy, 2957 Taylor Ave., Detroit.

Supplies, Mrs. F. G. Warren, 1785 Seward Ave., Detroit.

Thank Offering, Mrs. Alfred F. Way, 1658 W. Grand Blvd., Detroit.

Lenten Offering, Mrs. W. H. Perkins, 459 W. Ferry, Detroit.

Custodian, Mrs. W. L. Cross, 3308 Montgomery, Detroit.

6. Preachers' Wives' Association

President, Mrs. Edgar Blake; Secretary and Treasurer, Mrs. D. H. Glass.

PART III.—THE DAILY PROCEEDINGS OFFICIAL JOURNAL

FIRST DAY

WEDNESDAY AFTERNOON, SEPTEMBER 19, 1934

Opening of Session. The Detroit Annual Conference of the Methodist Episcopal Church opened its seventy-ninth session in the Jefferson Avenue Church, Saginaw, Michigan, on Wednesday, September 19, 1934, at 2:00 P. M. with Bishop Adna Wright Leonard, D. D., Resident Bishop of the Pittsburgh Area, presiding.

The Hymn, No. 560, "And Are We Yet Alive?" was sung, after which the Conference repeated the Apostles' Creed.

Bishop Adna W. Leonard led in prayer.

The Ladies' Chorus of the entertaining church sang the anthem entitled "Inflamatus."

The Hymn No. 325, "Break Thou the Bread of Life," was sung.

Sacramental Service. The Sacrament of the Lord's Supper was administered by the Bishop assisted by the District Superintendents and the Pastor of the Church.

The Hymn No. 180, "All Hail the Power of Jesus' Name," was sung.

The Benediction was pronounced by the Bishop.

Roll Call. The Secretary of the preceding Conference called the Roll. The following responded: D. B. Millar, N. Norton Clark, Charles H. Morgan,

Charles E. Hill, Norman LaMarche, Andrew Wood, Jacob Link, Elias Roser, C. L. Adams, W. J. Balmer, G. F. Tripp, Hartman Bau, Hartley Cansfield, W. E. Marvin, Thomas M. Mott, F. H. Townsend, W. B. Weaver, Paul Wuerfel, T. A. Greenwood, Simon Schofield, F. I. Walker, H. J. B. Marsh, E. M. Moore, W. T. Wallace, H. C. Cooley, M. S. Rice, C. S. Risley, C. E. Stedman, Charles J. Moeller, J. B. Wallace, Julian S. West, C. B. Allen, Chas. E. Buerkle, James Chapman, B. A. Cramton, Howard A. Field, D. H. Glass, Ernest H. Scott, J. T. M. Stephens, W. H. MacClenthen, Hamilton Magahay, L. E. Shanks, H. Addis Leeson, George B. Marsh, Harvey G. Pearce, A. T. Camburn, H. A. Musser, W. S. Smith, Peter F. Stair, F. A. Blake, Walter R. Fruit, Erwin King, Henry Lenz, E. G. Johnson, Waldron Geach, S. J. Pollock, Theodore Rudin, Albert Balgooyen, Joseph Dutton, C. M. Gearhart, J. M. M. Gray, J. G. Rutledge, C. W. Seelhoff, O. W. Trask, H. E. Davis, Fred B. Fisher, R. T. Kilpatrick, D. C. Littlejohn, Frank N. Miner, John E. Somers, Aaron B. Sutcliffe, Frank H. Cookson, Dunning Idle, E. F. Hildebrand, H. W. Kuhlman, F. A. Lendrum, John E. Martin, Clifton W. Scott, Edgar J. Warren, George W. Curts, F. B. Johnston, W. L. Jones, George W. Olmstead, James S. Priestley, George B. Thomas, Ernest Brown, Lester W. Card, George F. Hathaway, W. G. Prout, John J. Strike, Frank C. Watters, Clement Ainge, W. H. Collycott, Harry Felton, Karl C. Nurmi, Joseph H. Oatey, R. H. Prouse, Charles C. Becker, V. A. Castellucci, George W. Gilroy, John E. Mealley, Paul Plueddemann, William Richards, Robert J. Chase, Thomas E. Collister, Clifford E. Doty, Sidney D. Eva, Frank M. Field, W. A. Gregory, R. D. Hopkins, Lewis Keast, Leroy I. Lord, Horace H. Mallinson, P. Ray Norton, S. W. Robinson, Henry Schofield, Arthur Beedon, Joseph Chapman, William Combellack, Walter Firth, W. C. Francis, John E. Lewin, Fred D. Mumby, John J. Pacey, Edwin Stephens, Edward H. Wilcox, Alvin G. Doten, Frank L. Fitch, Andrew F. Niemann, E. L. Carless, S. A. Carey, F. J. Clifford, W. J. Dudgeon, W. C. S. Pellowe, N. M. Pritchard, William P. Ainsworth, S. H. Berry, Matthew J. Betz, Fred C. Bircham, Ira W. Cargo, Harry Colenso, Herbert N. Hichens, H. A. Manahan, Fred Matthews, George Smith, Arthur E. Tinglan, F. R. Walker, R. C. G. Williams, Fred A. Andrews, John Austin, Joseph Blackmore, A. T. F. Butt, Lorne Carter, Reginald R. Feuell, J. H. James, Aaron Mitchell, Frank M. Purdy, J. A. Talbot, Chas. F. Wolfe, J. A. Yeoman, L. M. Blakely, Thomas S. Bottrell, G. A. Bowles, Emerald B. Dixon, Wm. E. Harrison, U. G. Ostrander, W. Clyde Donald, Karl W. Patow, Joseph M. Pengelly, Marshall R. Reed, H. F. Schwarzkopf, R. M. Atkins, H. A. Brewer, Edward Hocking, Lincoln Ostrander, John B. Sluyter, Hedley Bennett, Samuel T. Bottrell, Victor S. Darling, J. H. Gliddon, Harry J. Lord, John Meredith, Reinhardt E. Niemann, W. H. Perkins, David Shugg, R. E. Simons, H. G. Werner, Charles P. Bayless, Joseph Dibden, H. E. Duttweiler, C. E. Edwards, Henry G. Bushong, H. A. Cole, Edward F. Dunlavy, J. A. Halmhuber, Leonard Sanders, W. Harry Young, J. E. Zoller, Gordon Charles Phillips, E. D. Beynon, Charles L. Calkins, W. I. Francis, Ralph D. Harper, W. W. Lowe, James Roberts, W. J. Robinson, Arthur C. Thompson, F. Merle Townsend, Frank F. Benish, Parley C. Bingham, Courtland S. Brown, John Bunney, Gernsey F. Gorton, John W. Greenwood, Leigh H. Hagle, Paul R. Havens, Walter B. Heyler, B. F. Holme, James W. Lees, Percy L. Lomas, W. O. Moulton, E. E.

Robinson, B. F. Slates, William Young, E. H. Hazard, Marshall W. Hoyt, A. G. Kruschwitz, Mont C. Oliver, J. O. L. Spracklin, A. Stanley Stone, Bert Ede, H. C. Elford, John W. Levan, Lloyd V. Moffett, F. G. Poole, A. P. Rickard, Elwyn C. Stringer, Arno H. Wallschlaeger, Howard W. Burden, S. S. Closson, Alfred Eddy, D. E. Evans, W. M. Hughes, Floyd C. Johnson, A. P. Landon, C. E. McKelvey, Matt Mullen, J. J. Pearson, Arthur E. Smith, J. H. Williams, Gordon M. Wood, E. W. Zoller, Kenneth W. Burgess, Luther B. Butt, Bruce R. Davis, Frank Hartley, William A. Johnson, Floyd L. Merrell, Thomas M. Pryor, John P. Pumphrey, A. F. Runkel, Harold J. Salmon, Hugh S. Townley, Edgar A. Flory, Willie Firth, Cecil G. Bell, Ethan Bray, Robert Bryce, Robert Davies, H. A. Hudgins, William S. Pryor, Edward T. Ramsdell, Robert Rex Reid, Kaarlo Ruotsalainen, Leslie C. Sarah, William P. Schlitts, Merton L. Stevens, Delmere C. Stubbs, Etsel F. Stubbs, Robert C. TenBroeck, Benjamin J. Holcomb, William Lovejoy, John E. Marvin, Robert E. McLean, John H. Schilling, Roy C. Johns, Walter C. B. Saxman, Geo. T. Nevin, Wm. Harold Pailthorpe, Robert D. Richard, E. D. Dimond, S. J. Harrison.

SESQUI-CENTENNIAL LECTURE

R. M. Atkins presided.

The Hymn No. 643, "See How Great a Flame Aspires," was sung, after which Thomas M. Pryor led in prayer.

M. S. Rice preached from the theme, "The Triumph of Jesus Christ Today," after which he led in prayer and pronounced the Benediction.

Roll Call Resumed. The Secretary of the preceding Conference called the Roll of the Probationers. The following were present:

George MacDonald Jones, Everett K. Seymour, Milton H. Bank, William Cardwell Prout, Howard F. Snell.

The Roll of the Accepted Supplies was called. The following were present: Verle Carson, John W. Dingle, Dean W. Parker, Walter Luce, Sara MacDonald, Elmer Pearce, Edwin Pearce, Jacob Turnbull, John Van Havel.

Organization. On motion, Frank C. Watters was elected Secretary and named as his assistants: W. Clyde Donald, Journal Secretary, and A. Stanley Stone, Personnel Secretary. They were elected.

On motion, Leigh H. Hagle was elected Statistician and named as his assistants: W. L. Card, H. C. Elford, William Lovejoy, John E. Marvin, Sara MacDonald, J. H. Schilling. They were elected.

On motion, W. Harry Young was elected Treasurer. He named as his assistants: Victor D. Longfield, Harold Pailthorpe, Harold J. Salmon, Merton L. Stevens, Delmere C. Stubbs, who were elected.

On motion, William A. Johnson was elected Auditor. He named as his assistants: Joseph Chapman, F. A. Blake. They were elected.

Bar of Conference. On motion, the pews across the auditorium at the fifth window were made the bar of the Conference.

Change of Relation. For purposes of transfer, D. N. Lacy was changed from the supernumerary to the effective.

Bishop Leonard announced the transfer of D. N. Lacy to the Pacific Northwest Conference as of September 19, 1934.

Chartered Fund Draft. The Bishop announced a draft of \$60 from the Chartered Fund and requested the Secretary to turn it over to the Treasurer.

Recognition of Area Office Receipts. On motion of H. A. Field, the Conference authorized the Treasurer to recognize the Area Office White Receipts for World Service Credit.

Request. On motion of H. H. Mallinson, the Committee on Moral and Social Reform was requested to have its Report mimeographed and passed out to the Conference on Friday and that it be read on Saturday.

Order of the Day. On motion of E. M. Moore, the Report of the Committee on Adequate Support was made the Order of the Day for Friday afternoon immediately following the reading of the District Superintendents' Report.

Letters of Greeting. The Secretary was instructed to send letters of Greeting to: Timothy Edwards, J. E. Jacklin, Earl Hoon, Reuben Crosby, J. S. Steinger, E. G. Gordon, C. E. Benson, J. A. Sherlock, Rev. and Mrs. C. W. Hubbard. They were sent. W. C. S. Pellowe brought the greetings from Bishop Nicholson. On motion, the Secretary was instructed to send the greetings of the Conference to Bishop Nicholson. They were sent. On motion, the Secretary was instructed to send the greetings of the Conference to Bishop Blake. They were sent.

Close of Session. The Hymn, No. 408, "Lead On, O King Eternal," was sung, after which the Bishop pronounced the Benediction.

SECOND DAY

THURSDAY MORNING, SEPTEMBER 20, 1934

Opening of Session. The Second Day's session was opened by the singing of the Hymn No. 106, "O Worship the King."

Fred H. Townsend led in prayer.

The Hymn No. 678, "By Cool Siloam's Shady Rill," was sung.

Reading of Journal. The Journal of the afternoon session of the First Day was read and approved as corrected.

Question Twenty-seven Called. Under call of Question Twenty-seven the names of the District Superintendents were called, and their characters were examined and passed. The characters of the preachers on the several districts were examined and passed.

Committee on Courtesies. By request of the Bishop and on motion, a Committee on Courtesies, consisting of three, was ordered. The Cabinet named: C. E. Doty, J. A. Yeoman, and E. J. Warren.

Financial Secretary. On motion of H. A. Field, the Secretary was authorized to appoint an additional assistant, to be known as the Financial Secretary, whose duty it shall be to collect and manage the secretarial expense funds.

Question Fourteen Called. Under call of Question Fourteen, the Bishop announced the following transfers into the Conference: Charles W. Brashares, from the Ohio Conference, September 20, 1934; John Edwards, from the North Indiana Conference, February 1, 1934; Ira D. Black, from the North West Indiana Conference, September 20, 1934; E. C. Parlin, from the South Fukien Conference of China, September 20, 1934.

Question Thirty Called. Under call of Question Thirty, James Lawson was transferred to the North Indiana Conference, February 1, 1934.

Committee Permitted to Retire. The Committee on Ministerial Qualifications was permitted to retire for purposes of organization and work.

Question Thirty-one Called. Under call of Question Thirty-one, "Who have died?" the Conference stood while the Bishop read the names of the deceased brothers as follows: R. N. Mulholland, Frederick Coates, Harry Biddlecombe, Thomas B. McGee, S. W. Bird, Henry Rogers, Levi Bird, Roland Woodhams, J. R. Rankin, R. R. Bryan, C. J. Johnson.

Question Forty-two Called. Under call of Question Forty-two the Bishop called attention to the importance and duties of the Triers of Appeals under the new law of the Church.

M. J. Betts, Russell Hopkins, George W. Olmstead, Marshall R. Reed, F. R. Walker were nominated and elected. E. T. Ramsdell and George Curts were nominated and elected as Reserve Triers of Appeals.

Permission to Retire. The Committee on Memoirs was given permission to retire.

Introductions. Dr. Irl G. Whitchurch of Garrett Biblical Institute, was introduced and spoke in the interests of our theological schools.

Dr. E. W. Halpenny, Executive Secretary of the Michigan Council of Religious Education, was introduced and spoke in the interests of religious education.

Miss Muriel Day of Cincinnati, Secretary of Education and Personnel of the Woman's Home Missionary Society, was introduced and spoke in the interests of the Society.

Referred to Committee. Under call of Question Forty the names of J. S. Steininger, A. T. Camburn, H. J. B. Marsh, C. J. Moeller were referred to the Committee on Conference Relations for change of relation from effective to retired, and their claims referred to the Board of Stewards for adjustment.

Question Eighteen Called. Under call of Question Eighteen, Herbert Brubaker and William Cardwell Prout were Continued on Trial in Studies of the First Year; Milton Harold Bank and Ivan O. Gonser were Continued on Trial in the Studies of the Third Year; George MacDonal Jones and Everett K. Seymour were Continued on Trial in the Studies of the Fourth Year.

Question Nineteen Called. Under call of Question Nineteen, "Who have been discontinued?" the answer is none.

Question Twenty-two Called. Under call of Question Twenty-two, George T. Nevin was continued in Studies of the Fourth Year and Robert D. Richards was advanced to the Studies of the Fourth Year, conditioned in two studies.

Question Twenty-three Called. Under call of Question Twenty-three, William H. Morford, William S. Pryor, and Walter C. B. Saxman were graduated from the Conference Course of Study and elected to Elders Orders.

Question Twenty-four Called. Under call of Question Twenty-four (c) Milton H. Bank and Hanford D. Wright were elected to be ordained Deacons under the Seminary Rule.

Question Twenty-five Called. Under call of Question Twenty-five, "What others have been elected and ordained Elders?" the answer is, none.

Question Twenty-six Called. Under call of Twenty-six, the following were left without appointment to attend school, Milton H. Bank, Herbert Brubaker, Leslie C. Sarah and Sydney Everson.

Question Twenty-seven Called. Under call of Question Twenty-seven, "Was the character of each Preacher examined?" the answer is, yes.

Question Twenty-nine Called. Under call of Question Twenty-nine, "What Accepted Supply Pastors now in charge are taking the Conference Course of Study?" Elmer Pearce in the Studies of the First Year.

Question Thirty-two Called. Under call of Question Thirty-two, "Who have been located at their own request?" the answer is, none.

Referred to Committee. On motion of E. J. Warren, the name of A. A. Ziarko was referred to the Committee on Conference Relations for the purpose of location.

Course of Study. C. C. Becker spoke to the Conference on the Undergraduate and Gradutae Courses of Study.

Introductions. Dr. Frederick C. Eiselen, Corresponding Secretary of the Board of Education, was introduced and spoke in the interests of the Board.

Miss Harriet L. Watson of China, was introduced and spoke in the interests of the Woman's Foreign Missionary Society.

Change in Committee. On motion of George Marsh, Howard Burden was substituted on the Committee on Nominations in the place of Harry Biddlecombe, deceased.

Standing Commission on Evangelism. On motion of H. G. Pearce, the Conference ordered the creation of a Standing Commission on Evangelism of seven, with the request that it be ready to report before the close of the present session.

Recess. After announcements the Conference took a Recess until eleven o'clock.

Session Resumed. E. M. Moore took the chair and called the Conference to order.

Corporate Session. It being eleven o'clock and the time for the Corporate Session, E. M. Moore called the Conference into Corporate Session, at which

time business relating to the Corporate Conference was transacted. W. E. Marvin presented the following report:

REPORT OF THE CORPORATE CONFERENCE

Report of the Board of Trustees of the Detroit Annual Conference, Inc., of the Methodist Episcopal Church to the annual meeting of the Conference held in Jefferson Avenue Methodist Episcopal Church, Saginaw, September 20, 1934.

Your trustees have held two meetings during the year. First, in Central Y. M. C. A., Detroit, May 20, 1934. Second, in Jefferson Avenue Church, September 19, 1934.

On May 20, a resolution was adopted giving the abandoned building of the Free Church Society in Superior Township, Washtenaw County, to the Lincoln Park Methodist Episcopal Church, the material to be used in the construction of the new building in Lincoln Park.

At the same meeting Edward Conklin, William Kims, and Wesley Penman were appointed to act as trustees of the Free Church Cemetery, with authority to take complete charge of all affairs connected with the cemetery on condition that the annual conference assume no obligations concerning the same.

By unanimous vote, George B. Marsh, James Chapman, and W. E. Marvin were nominated as trustees to be elected for three years, to succeed themselves.

On September 19, Recommendations were adopted.

We recommend to the annual conference that the Board of Trustees be authorized to sell and convey a lot formerly belonging to the Methodist Episcopal Church of China in St. Clair County, now unused. And that the proceeds be loaned to the Methodist Episcopal Church of St. Clair, and if not called for within five years as provided in the Discipline to be given to the St. Clair Church.

II

We recommend to the annual conference that your trustees be authorized to issue a quit claim deed for a church site formerly belonging to the Crane Church in Midland County, and now unoccupied.

III

We recommend that your Board of Trustees be authorized to sell and convey the property of Lapeer Avenue Methodist Episcopal Church in Flint, no longer needed or used.

IV

We recommend that your Board of Trustees be authorized to sell and convey the Osceola Church in Houghton County, the proceeds to be loaned to the Laurium Church for five years, and if not called for to be given to the Laurium Church.

V

We recommend that your Trustees be authorized to sell and convey the Diorite Church on Marquette District, the proceeds of sale to be loaned to the

Michigamme Institute for five years, and if not called for to be given to the institute.

VI

We recommend that your Trustees be authorized and empowered to ratify, and take whatever legal steps that may be necessary to complete the sale and conveyance of the Methodist Episcopal Church in Brimley on Marquette District; the sale having previously been made by Joseph Dutton, Superintendent of the district. The net proceeds of this sale to be divided equally between the Methodist Episcopal Church at Hulburt, and the Methodist Episcopal Church in Pickford. This money to be loaned for five years and if not called for to become the property of the Hulburt and Pickford Churches.

Treasurer's Report:

Balance, September 13, 1933.....	\$126.61	
December 1, 1933, Interest.....	.36	\$126.97
Disbursements:		
December 5, 1933, Filing Fee.....	2.00	
February 20, 1934, Insurance.....	23.25	
May 20, 1934, Travelling Expenses, Trustees to attend meeting	5.50	
May 20, 1934, Legal services in drawing papers.....	2.50	33.25
		<hr/>
Balance on Hand September 20, 1934.....		\$ 93.72

On motion of H. G. Pearce, the Secretary was instructed to cast a unanimous ballot for the election of George B. Marsh, James Chapman, and W. E. Marvin as trustees for the coming three years. It was done.

Each recommendation of the Board of Trustees was put separately and on motion each was adopted.

On motion, the Treasurer's Report was approved.

On motion of J. A. Halmhuber, the disposition of the Webster Church on Ann Arbor was referred to the Board of Trustees with Power.

Corporate Session Closed. The Corporate Session was declared closed and Bishop Leonard took the chair.

Devotions. The Hymn No. 530, "O Thou in Whose Presence My Soul Takes Delight," was sung.

Conference Picture. On motion of H. G. Pearce, the Conference was ordered to assemble for a Conference Photograph, to be taken immediately at the close of the morning session.

Devotions. Bishop Leonard spoke on "The Hireling Shepherd." He read a portion of the Tenth chapter of the Gospel according to St. John. He spoke of the need of fidelity on the part of the Christian minister in pastoral and pulpit ministrations.

Prayer was offered by the Bishop.

The Hymn No. 677, "Saviour, Like a Shepherd Lead Us," was sung.

M. S. Rice closed the morning session with prayer.

THURSDAY AFTERNOON

Opening of Session. Under the leadership of David Shugg, the Hymn No. 135, "Majestic Sweetness Sits Enthroned," and the Hymn No. 134, "When Gathering Clouds Around I View," were sung.

The Conference recited, "The Collect."

Financial Secretary Announced. John W. Greenwood was appointed as Financial Secretary.

Question Thirty Called. Under call of Question Thirty, Ernest Knautz was transferred to the North East Ohio Conference.

Draft Announced. The Bishop announced the receipt of a Draft for \$10 from the Detroit and Minnesota Fund. It was ordered turned over to the Treasurer of the Board of Stewards.

General Conference Expense Fund. The Bishop called the attention of the Conference to the stringency existing in the General Conference Expense Fund.

Depository Named. On motion of H. A. Field, the Second National Bank of Saginaw was named as the Depository of Conference Funds.

Executive Session. On motion, the Conference went into Executive Session.

Reconsideration. On motion, the Conference voted a reconsideration of the number of members on the Commission on Evangelism.

On motion, the Conference ordered fifteen members to be placed on the Commission on Evangelism instead of seven as specified in the morning session.

Commission on Evangelism. George Marsh read the names of the Commission on Evangelism as follows:

First Year: Harvey G. Pearce (Convenor), W. C. S. Pellowe, W. A. Moulton, M. C. Oliver, Hugh Townley.

Second Year: John Edwards, Howard Musser, A. H. Wallschlaeger, Victor Longfield, W. Ross Stoakes.

Third Year: W. H. Collycott, Fred Andrews, M. S. Rice, Harry Lord, H. E. Duttweiler.

Question Seventeen Called. Under call of Question Seventeen, "Who have been received on Trial?" Verle J. Carson was received on Trial and placed in the Studies of the First Year. (b) Hanford D. Wright was received on Trial and placed in Studies of the Third Year.

Question Twenty-four (c) Called. Under call of Question Twenty-four (c) Hanford D. Wright was elected to Deacon's Orders under the Seminary Rule.

Question Twenty Called. Under call of Question Twenty (a) Howard F. Snell was elected to Full Membership and to Deacon's Orders.

Request of Committee on Nominations. On behalf of the Committee on Nominations, George Marsh, requested a conference with the Cabinet on certain Committee Nominations. It was so ordered.

Executive Session Closed. On motion, the Executive Session was closed.

Introduction. The Bishop introduced Mrs. Homer Stuntz and Mrs. Clyde B. Stuntz, the mother and wife respectively of Dr. Clyde B. Stuntz, who was introduced and who spoke in the interests of the Board of Foreign Missions.

Benediction. The Bishop pronounced the Benediction which brought the afternoon session to a close.

THURSDAY EVENING

Conference Memorial Service

The Conference Memorial Service was held at 7:45, H. W. Kuhlman presiding.

The Hymn No. 207, "The Church's One Foundation," was sung, after which the Conference remained standing while the roll of the deceased fellow workers was read by the Secretary of the Conference. J. W. Greenwood led in prayer.

The Ladies' Quartet of the entertaining church sang "Hark, Hark, My Soul," by Shelley.

The various members of the Committee on Memoirs paid brief tributes to the memory, life and ministry of the deceased ministers and widows, mention also being made of the splendid life and service of Alice B. Shirey and of Elmer Houser.

E. F. Dunlavy read from the Scripture, Heb. 11:1-10.

The memorial address, "Adventures," was delivered by Doctor Frederick Spence, pastor of the First Methodist Episcopal Church, Jackson. It was a masterful address on the spirit of adventure of the Saints of God, whose decease ends not the quest of their faith which they carry even beyond the great adventure of death.

The Hymn No. 415, "Faith of Our Fathers," was sung and the service was closed with the benediction by Charles H. Morgan.

THIRD DAY

FRIDAY MORNING, SEPTEMBER 21, 1934

Opening of Session. The Hymn No. 333, "Jesus, Thy Boundless Love to Me," was sung.

The Conference read responsively The Ten Commandments with the Responses as recorded on page 520 of the Hymnal.

The Hymn No. 78, "Holy, Holy, Holy, Lord God Almighty," was sung.

William Richards led in prayer.

Reading of Journal. The Journal of the morning and afternoon sessions of the Second Day was read, corrected, and approved.

Memorial Service. On motion of Hartley Cansfield, the record of the Memorial Service was made a part of the Journal.

Referred to Committee. On motion of Hartley Cansfield, the Committee on Memoirs was instructed to prepare memoirs of Dr. C. B. Spencer and of Dr. and Mrs. Joshua Stansfield and that these are to be published in the Minutes.

Paragraph 90, Discipline. The Bishop asked the questions required in paragraph 90 of the Discipline and received suitable answers.

Report of Sesqui-Centennial of Methodism. R. M. Atkins read the report of the Sesqui-Centennial of Methodism. Hartley Cansfield offered a paragraph in addition to the Report and by common consent it was incorporated in the Report. The Report was adopted. (See Report.)

Committee on Distribution of Sustentation Fund. E. M. Moore read the report of the Committee on the Distribution of the Sustentation Fund and it was adopted. (See Report.)

Resolution on Pro-Rating. E. M. Moore presented the following resolution on Pro-Rating:

“The men who serve a charge a fraction of the Conference year shall be held responsible for the pro-rating of the Ministerial Support for the fraction served and shall make a report covering the fractional year to the Board of Stewards.”

On motion it was adopted.

Change of Lecture Hour. On motion of Peter Stair the hour for the Third Sesqui-Centennial Lecture was changed from 4 o'clock to 4:30.

Introduction. Dr. John L. Seaton of Albion College, was introduced and spoke briefly.

Dr. Ralph Templin of India, was introduced and spoke on missionary motives.

Dunning Idle introduced Miss Mary McKee, an evangelist.

Question Forty-nine. Under call of Question Forty-nine, “Where shall the next Conference be held?” R. C. G. Williams invited the Conference to Madison Avenue Church of Bay City for its Eightieth Session. On motion, the invitation was accepted.

Resolution on the Financial and Statistical Year. Frank N. Miner offered a resolution concerning the financial and statistical year; the distribution of work of the Conference Statistician and Treasurer, the unifying of their reports and the printing of the same in the Conference Minutes.

On motion, these proposals were referred to the following Committee: E. M. Moore (Convenor), C. E. Doty, S. W. Robinson, C. G. Phillips, Fred Clifford, the Conference Treasurer, the Conference Statistician, the Conference Auditor.

On motion, the report of this Committee was made the Order of Day for Monday morning at 9:30.

Committee Excused. On motion, the Committee on Conference Relations was permitted to retire to do its work.

Presentation. Bishop Leonard presented Mrs. Edgar Blake, wife of our Resident Bishop, to the Conference.

Report of Committee on the Minimum Salary Fund. H. A. Field read a partial report of the minimum salary fund.

Report of Goodwill Industries. George Bowles read the report of the Goodwill Industries and on motion, it was adopted. (See Report.)

Introduction. J. M. M. Gray, Chancellor of the American University, was introduced and addressed the Conference in the interests of that Institution.

Report of the Old People's Home. E. D. Dimond read the report of the Old People's Home and, on motion, it was adopted. (See Report.)

Resolution. E. D. Dimond presented the following resolution:

"This report recalls to us the long and notable services of Dr. Jas. E. Jacklin in connection with this Home at Chelsea. It has very largely been his wise and untiring devotion to its administration which has laid its secure foundations. Its spirit of kindly ministry and comfort to the aged reflects his own unselfish character. That this living memorial of our fine conference associate may go on from strength to strength is our devout desire, therefore be it

"Resolved, That the Conference record its deep and abiding gratitude to Doctor Jacklin and pray that the peace of God may richly abide upon him in this later afternoon of his life."

On motion, it was adopted.

Letter of Greeting. On motion, the Secretary was instructed to send the greetings of the Conference to J. E. Jacklin.

Report of the Methodist Foundation of Michigan. F. B. Johnston read the report of the Methodist Foundation of Michigan. On motion, it was adopted. (See Report.)

Report of the Methodist Children's Home Society. E. J. Warren read the Report of the Methodist Children's Home Society and on motion, it was adopted. (See Report.)

Introduction. Miss Frances Knight, Director of the Methodist Children's Home Society, was introduced and spoke on the work of the Society.

Announcement of Change in Committee. The Bishop announced that Edgar Flory was placed on the Board of Ministerial Training in place of James Lawson, who was transferred out of the Conference.

Program To Be Followed. On motion, the Conference ordered that we proceed according to Program and have the Bishop's Devotional Address at 11:30 o'clock.

Recess. Recess was ordered until 11 o'clock.

Recess Ended. On call of the Bishop, the Conference came to order at 11 o'clock.

Executive Session. On motion, the Conference went into Executive Session at 11 o'clock.

Resolution of Co-operation with the Board of Home Missions. On motion of Walter A. Fruit, the Conference pledged its co-operation with the Bishop, the

District Superintendents, the Conference Board of Home Missions, and with the Home Board to do our part in the securing of \$300,000 as extra offering with World Service Credit for the aid in the liquidation of church debts, under certain conditions.

Question Thirty-two called. Under call of question of Thirty-two, C. P. Shapter and A. A. Ziarko were located at their own request.

Question Thirty-three Called. Under call of Question Thirty-three, J. J. Szczepkowski was located.

Questions Thirty-four, Thirty-five, and Thirty-seven Called. Under call of Questions Thirty-four, Thirty-five, and Thirty-seven, the answer to each is none.

Question Forty Called. Under call of Question Forty, the following were placed in the Retired Relation: A. T. Camburn, H. J. B. Marsh, C. J. Moeller, and James S. Steinger.

Action Deferred. On motion, action regarding R. C. TenBroeck was deferred to a later Executive Session.

Executive Session Closed. The time for the Bishop's Devotional Address having arrived, on motion the Executive Session was closed.

Devotions. The Hymn No. 134, "When Gathering Clouds Around, I View," was sung under the leadership of David Shugg.

Bishop Leonard spoke eloquently on, "The Silences of Jesus."

Session Closed. The benediction pronounced by the Bishop, brought the morning session to a close.

UNITED SESSION, FRIDAY AFTERNOON

Opening Session. Under the leadership of David Shugg, the Hymn No. 423, "Where Cross the Crowded Ways of Life," was sung.

N. A. Richards, a layman of First Church, Saginaw, led in prayer.

The Hymn No. 312, "O Happy Day," was sung.

Question Two Called. Under call of Question Two, "Is the Annual Conference Incorporated according to the requirement of the Discipline?" the answer is yes.

Question Four Called. Under call of Question Four, it was stated that the reports of the Statistician and Treasurer were not ready.

Questions Five and Seven Called. Under call of Questions Five and Seven, the answer is, see report of the Commission on Finance.

Question Six Called. Under call of Question Six, the answer is none.

Questions Nine and Ten Called. Under call of Questions Nine and Ten the answer is, see report of the Commission on Evaluation and Adequate Support of our Ministry.

Question Eight Called. Under call of Question Eight, the answer is none.

Question Eleven Called. Under call of Question Eleven, the answer is, see report of the Commission on Evangelism.

Question Twelve Called. Under call of Question Twelve the answer is, see report of the Committee on Nominations.

Report of Board of Education. Marshall R. Reed and Dr. F. C. Eiselen, Corresponding Secretary of the Board of Education, spoke in the interests of education.

Peter Stair read a resolution from the Conference Board of Education. On motion, it was adopted. (See Report of Board of Education.)

Re. E. W. Blakeman's Work at the University of Michigan. The Secretary read a statement from the office of the President of the University of Michigan regarding an experiment in religious education at the University under the leadership of E. W. Blakeman.

On motion of F. G. Poole, the statement was received and the Conference pledged its co-operation. (See Statement.)

Announcement. C. L. Adams announced the time and place of the Annual Reunion Dinner for Retired Ministers and their wives.

District Superintendent's Report. F. M. Field, District Superintendent of the Port Huron District, read the composite report of the District Superintendents.

Bishop Leonard called the attention of the Conference to this masterpiece on the State of the Church within the bounds of the Detroit Conference. It was a superb and significant utterance.

On motion, it was received. (See Report.)

Committee on Change of Time of Conference Session. On motion of S. D. Eva, a committee was appointed consisting of one minister and one layman from each district to bring in a report regarding the paragraph in the District Superintendents' Report, having to do with the change from a fall to a spring conference.

The Committee is as follows:

Ann Arbor: Minister, Ben Holme; Layman, Lee Pierce.

Detroit: Minister, F. G. Poole; Layman, S. G. Applegate.

Flint: Minister, John Meredith; Layman, Earl Jones.

Marquette: Minister, J. W. Greenwood; Layman, _____

Port Huron: Minister, H. E. Duttweiler; Layman, W. R. Shaw.

Saginaw: Minister, G. B. Thomas; Layman, W. R. Longstreet.

Report of Commission on Evaluation and Adequate Support. E. M. Moore read the First Section of the Report of the Commission on Evaluation and Adequate Support as follows:

I. The Minimum Salary Plan

The operation of this Plan has proven the loyalty of our ministry to those who bear the burden of inadequate support at its most acute point—the bare

subsistence end of the salary scale. Thirty members of the Conference have received from this Fund payments supplementing their local support and maintaining our Conference minimum at approximately \$800. The aid extended has ranged from small amounts to \$270. This Fund has drawn upon the Board of Home Missions for less than was anticipated a year ago. Ninety-seven per cent of our men have met their assessments to this Fund so heartily and its ministry is so satisfactory that we recommend its operation be continued with the present scale of sharing; and that as soon as receipts, or re-arrangement of churches, make it possible, that the Commission be instructed to raise the salary minimum.

On motion of H. G. Pearce, it was adopted.

Section II on the District Superintendents' Support was read as follows:

We recommend that the claim be determined on the present basis and rates.

On motion, it was adopted.

Section III on the Conference Claimants' Support, was read as follows:

One year ago under the financial depression, we ordered the lowest apportionment that our Conference has known in many years. In some few cases it was below the amount which certain groups had given. We were under the pressure of an insistent demand that the rates be lowered, at least temporarily. On the other hand, we feel the injustice we are doing our claimants with such a painfully inadequate support, and must recover our lost ground as soon as possible. The Commission after much discussion concluded that the times do not warrant our advancing the present rate of apportionment.

The Commission recommends that the Conference order an apportionment to each charge of 25 cents per capita (full active member) plus an amount equal to the sliding scale of percentage of the cash salaries paid to the pastor or pastors as published in the Minutes of 1933 (page 52). The house rent shall not be included. The per capita and percentage shall be computed upon the figures as published in the Minutes of 1934. We urge our ministers to make monthly or quarterly payments of this proration on the basis of this budget of claims; the final prorating for the year, however, shall be based upon a budget of claims in harmony with the actual receipts.

On motion, it was adopted.

Section IV on Conference Self-Evaluation was read as follows:

IV. Conference Self-Evaluation

Your commission has held extended sessions in the consideration of this subject. Sub-committees have worked faithfully on detailed assignments. Groups have tried various experiments. Other groups have been in conference with educators at our State University who have specialized in personnel administration; and a sub-committee of three—which included Brother Frederick B. Johnston, who is close to the mind of all our ministry, and Frank N. Miner who has taken a course in personnel administration at the University and who has unstintedly used his time and talent to patiently work out a wealth of detail,—this sub-committee prepared, out of a mass of material, an

eight-page syllabus setting forth our purpose, problems, typical elements, phases of functioning, differentiation of fields, descriptive ratings, final evaluation, safeguards and the spirit in which the evaluation should proceed. This syllabus was mimeographed and as a basis of further study was placed in the hands of each of the 22 members of the Commission and of about the same number of ministers outside of the Commission, with the request that criticisms and suggestions be frankly and fully made to this sub-committee. The result was something of a cross-section of the reaction of the whole conference would make and has been very valuable. Most of the criticisms were constructive. The result has modified our procedure in several particulars.

Let me give one illustration of our change of approach. In our first set-up of the matter of securing Descriptive Ratings (the factual basis of seeing the man as he is) which become an important factor in his Final Evaluation, we decided to ask for these descriptive ratings from certain officers of the Conference, heads of committees, and local parish committees. But here we saw that we were running into one of the serious fears of our ministry, namely, that this evaluation procedure was going to set up a Star-chamber or Inquisitorial Court that might be highly prejudicial to a fair and brotherly estimate of some men. A brother might feel that the persons thus designated to described him factually were "stacked against him." From the beginning we have sought to protect each man from any unfairness; and when this response to the syllabus came we shifted our approach to the securing of necessary information. We said, let us invite the candidate to nominate nearly all of the ten or dozen individuals who are to give him his descriptive rating; choosing one District Superintendent, one predecessor or successor, five other members of the Conference, two or three laymen from charges served, and finally the man be asked to make his own response to the Descriptive questionnaire. Our approach was an effort to demonstrate our desire to make this process as fair and brotherly as possible.

Our work as an Evaluation Commission has only well begun. We know what should be our goal and some of the steps by which to proceed. We are learning much from the work done in several trades and professions where this Self-evaluation has come to stay, because it has proven its value in the increased efficiency of those who submit to its appraisal. If we can overcome our fears and learn to trust each other's sense of fairness there is no reason why this accredited process should not be applied to the christian ministry. We are the first to seriously consider Conference self-evaluation. None of us enjoy criticism but none of us escape it. The question is, Shall we seek to develop a criticism that will be scientific, faithful and genuinely fraternal? Shall we try to improve our ministry, year after year, by a scientific and conscientious study of standards and personal approximations? Or shall we leave our perfecting to the chance approach of an occasional superintendent (who can help the younger men but hardly dares to offer suggestions to those who are so much like himself)—or a rare and frank friend?—or to our enemies, who often do us good when their whispered ratings reach our ears and make us smart and think?—or shall we leave this large responsibility where it has largely rested, on the faithfulness of the minister's wife? If it can be done it is high time that the christian ministry

put itself to the task of a thorough study of its actual value and the standards toward which to aim in the efforts at increased evaluation.

We have stated, in this syllabus, as *The Spirit of the Experiment*, that it is our purpose to enrich our brotherly consideration for each other; discover our weaknesses, and strengthen each other at such points; to cultivate the courage which faces constructive criticism; to learn more of the art of thinking together. We have no desire or intent to interfere with the appointing or administrative powers of the Conference. Our primary purpose is not to crowd out any member of this body (although lifting the standards may have that effect in a few cases). Our primary motive is to stimulate rather than eliminate, to reward rather than to punish.

And in the Spirit of that declaration your Commission recommends that Conference action be taken.

1. Authorizing the Commission on Evaluation and Adequate Support to proceed experimentally in developing a technique for the evaluation of the Detroit Conference.

2. That a limited number of our Conference membership—the first twenty-five to volunteer—be used as the subjects of this experiment during the ensuing year.

3. That the Commission on Finance be instructed to provide in its budget \$25 to be applied to the expenses of the Evaluation Commission.

On motion, it was adopted.

On motion, the Report as a whole was adopted.

Introduction. D. D. Spellman of Detroit, the President of the Lay Conference, was introduced. He stated that G. P. Waller of Pontiac, had been elected the Vice-President, and L. O. Moody of Port Huron, as Secretary-Treasurer.

Report of Commission on Finance. E. A. Smith, a layman, read the report of the Commission on Finance.

Conference and Area Interests

1. Area Budget :

Area Budget proper.....	\$3,625.00
East Lansing Obligation.....	500.00
Episcopal Residence Upkeep.....	250.00
Ministerial Training	300.00
Special Secretarial Work in connection with operation of Kennedy Plan	300.00
	\$4,975.00
2. Bronson Hospital 10,500.00
3. Old People's Home..... 8,000.00
4. We approve the asking of \$15,000.00 for the Methodist Children's Home. We request our churches to send the undivided White Gift Offerings to the Children's Home.

5. For the work of the Department of Religious Education, we approve the asking of 10c per enrolled member of the Church School, with the understanding that the Rally Day offering is to be applied upon the asking.

On motion, this section was adopted.

World Service

The Conference Goal for World Service Giving for the coming year shall be fixed at \$106,000.00, the money so received to be distributed according to the so-called Kennedy Plan as in effect during the year just closing, and as modified by the Allocation Plan in the latter paragraph on "World Service."

That we approve the Allocation Plan for handling the World Service funds and refer the adaptation adjustment of this plan for the Detroit Conference to the State World Service Council and the Commission on Finance with power.

On motion, this section was adopted.

District Superintendents' Claim

1. The apportionment of the churches for the District Superintendents' Claim shall be 7% of the Pastor's cash salary, except where the house rent is paid by the Pastor, and in such cases, the apportionment shall be 6% of the cash salary.

2. The scale of distribution of the District Superintendents' Fund shall be left as it is at the present time, pending the recommendation of the District Superintendents to be presented at a meeting of the Finance Commission early in the Conference year and approved by the Commission.

On motion, this section was adopted.

Conference Minutes and Secretarial Expenses

1. The expense of publishing the minutes shall be reduced by using less expensive art paper, the elimination of certain material already agreed upon by the Conference secretaries and the Commission, the condensing of reports of committees, when published in the Minutes, and in a number of other ways, already worked out with the secretaries, the Commission and the printers, it being understood that the value of the Minutes as a record of Conference action shall in no way be injured.

2. The assessment upon the churches for the Conference Minutes and other Conference Expenses shall be $\frac{1}{4}$ of 1% of the pastor's cash salary.

3. The collection of the assessment for the Conference Minutes and secretarial expenses shall be committed to a financial secretary, who shall be named by, and work as an assistant to, the Secretary of the Conference.

4. Twenty-five dollars shall be allowed from the Conference Expense Fund for the Committee on Evaluation and Adequate Support for necessary mimeograph work during the year.

5. Secretary be instructed to publish the pastoral record including P. O. address instead of the alphabetical roll.

On motion, this section was adopted.

Equalization of Travelling Expenses

Expenses to and from the Annual Conference shall be based upon the following items:

1. An allowance of 1½ cents per mile road mileage for each pastor.
2. Ferry allowance of \$3.00 per car for cars actually coming from the Upper Peninsula.
3. Hotel allowance of \$2.00 to those who live more than 300 miles from the seat of Conference.
4. The cost is to be pro-rated according to cash salary.

On motion, this section was adopted.

Anti-Saloon League

We recommend the work of the Anti-Saloon League to our churches.

On motion, this section was adopted.

On motion, the Report as a whole was adopted.

Endorsement of Action of Commission on Finance. On motion of H. A. Field, the Conference endorsed the action of the Commission on Finance in loaning \$225 to the Secretarial Expense Fund for payment of the publication and mailing of the Minutes of the 1933 Conference Session and authorized the Treasurer to repay the loan out of the first receipts of this year's Secretarial Expense Fund.

Question Three Called. Under call of Question Three it was stated that the various Officers and Persons holding Moneys, Funds, etc., are bonded as follows:

Frederick B. Johnston, \$10,000 as Treasurer of the Board of Stewards, and \$10,000 as Executive Secretary Endowment Fund Commission; W. H. Young, \$10,000 as Conference Treasurer; C. E. Clark, Alfred E. Way, F. B. Johnston and Bookkeeper at the Foundation office, \$12,000 blanket bond for Methodist Foundation of Michigan; also treasurer of the Committee on Finance, amount to be determined by the Committee.

Extension of Time Not Granted. A motion to extend the time of the afternoon session was lost.

Close of Session. The hour having arrived for the third of the Sesqui-Centennial Lectures, the business session closed.

FOURTH DAY

SATURDAY, SEPTEMBER 22, 1934

Opening of Session. The session of the Fourth Day was opened with the singing of Hymn No. 310, "And Can It Be That I should Gain?"

The Conference read the Eighth Reading for Special Days, on Education.

Marshall W. Hoyt led in prayer.

Announcement of Death of a Member. Announcement was made of the death of Earl Hoon. The Conference, bearing in mind the bereaved family, sang the Hymn No. 333, "Jesus, Thy Boundless Love to Me."

Journal Read and Approved. The Journal of the United Session of Friday afternoon was read, corrected, and approved.

Endowment Fund Commission. F. B. Johnston read the Report of the Endowment Fund Commission. On motion, the Report and the recommendations contained therein were adopted. (See Report.)

Check Received. F. B. Johnston presented the check of the Endowment Fund Commission. It was for \$10,000 and on motion was ordered turned over to the Board of Stewards.

Statements of Appreciation. H. A. Field, E. J. Warren, W. R. Fruit, and D. C. Littlejohn spoke in high terms of appreciation of the exceedingly efficient work of F. B. Johnston, Executive Secretary of the Endowment Fund Commission.

Bronson Methodist Hospital. In the absence of Dr. W. M. Puffer, the Secretary read the Report of Bronson Methodist Hospital. On motion, it was adopted. (See Report.)

Detroit Conference Preachers' Fund. The presentation of the Detroit Conference Preachers' Fund was set for Monday morning.

Introduction. Dr. Allan MacRossie, Executive Secretary of the Commission on Courses of Study, was introduced and spoke in the interests of the Courses of Study.

World Service Commission. On motion, the Committee on Nominations was instructed to name a Detroit Conference Commission on World Service.

Commission for Promotion of the Advocate. S. D. Eva presented the Report of the Commission for Promotion of the Advocate. On motion, the Recommendations of the Commission were adopted. (See Report.)

H. G. Pearce spoke in the interests of the Advocate.

Bishop Leonard spoke on Methodist Literature and the need of it in our Methodist Homes.

The Michigan Christian Advocate. Dr. W. H. Phelps presented the Report of the Michigan Christian Advocate. On motion, it was adopted. (See Report.)

Committee on Moral and Social Reform. R. M. Atkins, chairman of the Committee on Moral and Social Reform, asked that by common consent the Report be considered paragraph by paragraph.

Ralph Harper read the Report of the Committee.

The Introduction to the Report was read and, on motion was adopted.

Section I on The Way of Social Justice was read through Item I and on motion was adopted.

Section I, Item 2, was read and, on motion, was adopted.

Section I, Item 3, was read, and amended to read as follows :

"That we believe selfish competitive methods to be contrary to the spirit of Jesus Christ."

On motion, it was adopted as amended.

Section I, Item 4, was read, and on motion was adopted.

Section I, Item 5, was read, and on motion, was recommitted to the Committee for reconsideration and restatement.

Section I, Item 6, was read, and on motion, was recommitted to the Committee for further consideration.

Section I, Item 7, was read, and on motion, was adopted.

Section I, Item 8, was read and amended to read as follows:

"That we declare that labor has the right to their own organizations and the right of collective bargaining with employers of labor."

On motion, it was adopted as amended.

Section II on The Way of World Peace was read through Item 1, and on motion, was adopted.

Section II, Item 2, was read, and on motion, was adopted.

Section II, Item 3, was read, and on motion, was adopted.

Section II, Item 4, was read, and on motion, was ordered stricken out.

Section II, Item 5, was read, and on motion, was adopted.

Section II, Item 6, was read, and on motion was ordered stricken out.

Time for Devotions. The hour for the devotions having arrived and on motion, further consideration of the Report was laid over until the afternoon session.

Request. On motion, the Committee was requested to bring in a statement regarding the League of Decency.

Offering for Mrs. Seth Reed. The Conference took an offering for the aid of Mrs. Seth Reed. The Offering amounted to \$59.

Reception of Class. Howard F. Snell, having satisfactorily answered the Disciplinary Questions, was admitted into Full Membership.

Close of Session. The Session was brought to a close with prayer and benediction by the Bishop.

SATURDAY AFTERNOON UNITED SESSION

Opening of Session. The united session was opened by the singing of the Hymn No. 186, "I Worship Thee, O Holy Ghost."

The Conference repeated the Lord's Prayer.

Introduction. The evangelists, Miss Grace Bonnie and Miss Ilcene Wingard, were introduced.

Dr. Dunning Richardson, of the Board of Home Missions, was introduced and spoke on the work of the Board.

Committee on Moral and Social Reform. The Report of the Committee on Moral and Social Reform was resumed.

Ralph Harper read the restatement of Items 5 and 6 of Section I of the original report that had been recommitted. On motion, it was adopted.

Section II, Item 7, was read, and on motion, was adopted.

The statement regarding the Movement for Better and Cleaner Movies was read, and on motion, was adopted.

On motion, the Report as a whole as amended was adopted. (See Report.)

Resolution. On motion of C. P. Bayless, the following Resolution was adopted:

"That we ask the District Superintendents to make it an objective during the visitation of the charges instructing our Quarterly Conferences concerning the Christian Issues outlined in the Report of the Committee on Moral and Social Reform as adopted."

Offering for Janitor. An offering, amounting to \$25.72, was taken for the janitor.

Completing of Disciplinary Questions. On motion, the Bishop and the Secretaries were authorized to fill in the items relating to the Treasurer's and Statistician's Report, etc., that have to do with the United Session.

Deferred. The Report of the Special Committee on the change of time for the holding of the Annual Conference was deferred until Monday morning and the Conference was granted the power to act.

Editing of Journal of United Session. On motion, the Secretary was authorized to edit the Journal of the United Session.

United Session Adjourned. The business of the United Session being complete the United Session stood adjourned.

Ministerial Session. The Bishop declared that we were in session as an Annual Conference.

Lake Louise Property. On motion, the following resolution presented by H. Addison Leeson was adopted:

"Therefore be it Resolved, That the Detroit Conference join the Michigan Conference in heartily endorsing the action of the METHODIST FOUNDATION in provisionally accepting the gift in the name of the Conferences. And that the Conferences without assuming any financial burden, do agree to offer the project their full moral support and co-operation."

Reception on Trial. Under call of Question Seventeen, Sydney Everson was Received on Trial and placed in the Studies of the First Year.

Question Twenty-six Called. Under call of Question Twenty-six, Sydney Everson was Left Without Appointment to Attend One of Our Schools.

Question Forty Called. The Bishop called the names of the Retired Brethren. Many spoke briefly and messages were received from several who were not able to be in attendance at the Conference.

Messages of Sympathy. On motion, the Secretary was instructed to send messages of sympathy to the families of our deceased Brothers, Earl Hoon and A. R. Johns. It was done.

Committee on Nominations. The Committee on Nominations read its Report insofar as it was completed to date. (See Report.)

Reconsideration. On motion, the Conference Action of Thursday morning on the Election of Triers of Appeals was reconsidered.

Triers of Appeals. Under Call of Question Forty-two the following were nominated and elected Triers of Appeals: Russel Hopkins, George W. Olmstead, Matthew J. Betz, Edward T. Ramsdell, F. R. Walker. Reserves: George Curts, Edgar Flory.

Report Adopted. On motion, the Report of the Committee on Nominations was adopted. The trustees, nominated by the Committee, for the various incorporated institutions and bodies were elected, on motion by a unanimous ballot cast by the Secretary. A separate ballot was cast for the election of each group of trustees.

Continuation of Committee. On motion of E. M. Moore, the Committee on Change of the Fiscal and Statistical Year was continued for another year. The Committee is as follows:

Ann Arbor, C. Gordon Phillips; Detroit, J. A. Yeoman; Flint, Merton L. Stevens; Marquette, F. C. Clifford; Port Huron, Alfred Landon; Saginaw, A. F. Runkel; the Conference Treasurer; the Conference Statistician; the Conference Auditor.

Excused. F. A. Blake was excused from further attendance upon the Conference Sessions.

Request From Lay Conference. The Secretary read a request for the Lay Conference, asking that the laymen be given notice of the meetings of Committees on which they serve when they meet prior to the dates of the Annual Conference.

Order of Day Set. On motion, a special session of the Corporate Conference was made the Order of the Day for Monday morning at 10 o'clock.

Request of Program Committee. On motion, the Program Committee for the next Session of the Annual Conference was asked to make suitable provision for meetings of the Committees of the Conference.

Announcements. The announcements were made, after which Bishop Leonard explained his procedure of conducting the Ordination Service.

Executive Session. On motion, the Conference went into Executive Session.

Question Forty-one Called. Under call of Question Forty-one, J. J. Pearson was granted a Leave of Absence.

Retired. On motion, R. C. Tenbroeck was changed from Effective to Retired and his case called to the attention of the Board of Stewards for special consideration for aid from the Necessitous Fund.

Year of Service Recognized. On motion, the 1913-1914 year of service of G. W. Gilroy was added to his record.

Accepted Supplies. The Conference Relations Committee named the following as Accepted Supplies:

Flint, Dean Parker, Walter Luce, Ezra Roberson; Marquette, Sara MacDonald; Ann Arbor, Jacob Turnbull, Earl Payne, William Terrell, John Van-Havel; Port Huron, James N. Cobb, Meldon Elmore Crawford; Saginaw, John W. Dingle; Detroit, Clifford C. Hoffman.

On motion of John Lewin, the name of Elmer Pearce was added to this list.

On motion, the names were approved and the list of Accepted Supplies adopted.

Executive Session Closed. On motion, the Executive Session was closed. The Bishop pronounced the Benediction.

SUNDAY AFTERNOON

Ordination Service. The following Order was used at the Ordination Service conducted by Bishop Adna Wright Leonard:

The Hymn No. 493, "My Soul, Be On Thy Guard," was sung.

The Apostles' Creed was recited and the Bishop led in prayer.

The Hymn No. 415, "Faith of Our Fathers," was sung.

The following were ordained as Deacons: Milton H. Bank, Howard F. Snell, Hanford D. Wright.

William H. Morford, William S. Pryor, Walter C. B. Saxman were ordained as Elders.

David H. Glass offered a prayer which was followed by singing of the Hymn, "I'll Go Where You Want Me To Go."

Milton F. Bank and Howard F. Snell, Deacons, and William F. Pryor and Walter C. B. Saxman, Elders, made statements on: "What divine elements entered into my call to the Ministry."

The Bishop issued a challenge to Youth to consecrate themselves to God's Will for their life. Twenty-eight young people responded.

The Hymns No. 329, "Pass Me Not, O Gentle Savior," and No. 506, "I Need Thee Every Hour," were sung.

The Bishop closed the service with prayer.

MONDAY MORNING, SEPTEMBER 24, 1934

Opening of Session. The morning session was opened with the singing of the Hymn No. 538, "How Tedious and Tasteless the Hours."

Bishop Leonard led in prayer.

Reading of Journal. The Journal of Friday morning, of Saturday morning and afternoon was read and approved.

Deaconess Board. E. J. Warren presented the Report of the Deaconess Board. On motion, it was adopted. (See Report.)

On the Time of Holding the Annual Conference. G. B. Thomas read the following Report of the Committee on the Time of Holding the Annual Conference:

In view of the statement included in the report of our District Superintendents as follows: "The superintendents have found the last quarterly conferences greatly hampered by the vacation season when town folks are away and country folks are rushed with harvesting. No worse period could be found for an annual meeting. Indeed, some of the most successful conferences are the early ones in May and June. It seems that this condition would be remedied by an annual conference in June, and the last quarterly conferences through the Spring"; and in accordance with the best judgment of this committee after extensive discussion; we wish to recommend that the Board of Bishops be requested to list the Detroit Annual Conference with the Spring Conferences in June.

GEORGE B. THOMAS, Chairman.

On motion, the Report was adopted.

Committee Excused. The Committee on Conference Relations was excused to complete its work.

Statistician. The Report of the Statistician was read. On motion, it was received and ordered printed in the Minutes.

Treasurer. The Report of the Treasurer was read. On motion, it was received and ordered printed in the Minutes.

Board of Stewards. F. B. Mumby read the Report of the Board of Stewards. On motion, it was adopted. (See Report.)

Question Forty-five Called. Under call of Question Forty-five, "What are the claims on the Conference Funds?" the answer is, see report of Board of Stewards.

Questions Forty-six and Forty-seven Called. Under call of Questions Forty-six and Forty-seven, the answer is, see Report of the Board of Stewards.

Reconsidered. On motion, the action of the Conference of Friday, Re. the Experiment in Religious Education at the University of Michigan was reconsidered.

Tabled. On motion, it was laid on the table.

Action Reaffirmed. On motion, the action of the Conference of Friday, Re. the Experiment in Religious Education was reaffirmed.

Personal Privilege. F. B. Fisher as a matter of personal privilege expressed his convictions, feeling that as a Conference we ought not to take at this time formal action either of approval or disapproval.

Order of Day. The time having arrived for the Order of the Day, the Annual Conference went into Corporate Session.

Corporate Session. E. M. Moore, President of the Corporate Session, presided. W. E. Marvin read the following Report of the Board of Trustees.

Recommendations:

A special meeting of the Detroit Annual Conference, Inc., of the Methodist Episcopal Church was held in the Jefferson Avenue Methodist Episcopal Church, Saginaw, Michigan, Monday, September 24, 1934, with the President Eugene M. Moore in the chair.

The Secretary W. E. Marvin presented the recommendations of the Board of Trustees as adopted at a special meeting of the Board held September 22, 1934, as follows:

I

We recommend that your Board of Trustees be authorized to issue a quit claim deed for the conveyance of a vacant lot, formerly occupied by the Crane Church on Saginaw District.

II

We recommend that your Board of Trustees be authorized to sell and convey a vacant lot now unused formerly occupied by the West Wilson Methodist Episcopal Church, and that the proceeds be loaned to the Spratt Methodist Episcopal Church, for five years without interest, the same to become the property of the church if not called for within the period of five years.

III

We recommend that your Board of Trustees be authorized to sell and convey a vacant lot formerly occupied by the Long Rapids Methodist Episcopal Church of Saginaw District and that the proceeds be loaned to the Hilman Methodist Episcopal Church on the same district, according to the provisions of the discipline.

IV

We recommend that your Board of Trustees be authorized and empowered to take whatever steps may be necessary to legalize and complete the sale and conveyance of the Long Lake Methodist Episcopal Church on Saginaw District, this sale having been made some years ago by George Smith, the pastor of the church.

Upon motion the various recommendations were adopted, and the entire report adopted. There being no further business, the meeting was adjourned.

W. E. MARVIN, Secretary.

On motion, the Recommendations were adopted.

Corporate Session Closed. On motion, the Corporate Session was closed.

Annual Conference Called to Order. Bishop Leonard called the Annual Conference to order.

Commission on Evangelism. H. G. Pearce read the Report of the Committee on Evangelism. On motion, it was adopted. (See Report.)

Question Fifteen Called. Under call of Question Fifteen, Edwin Pearce was Readmitted at the point at which he was when he was Discontinued.

Question Eighteen Called. Under call of Question Eighteen, Edwin Pearce, in view of the progress he has made since he was Discontinued was advanced to the Studies of the Second Year.

Resignation of Conference Relations Committee. On motion, the Resignation of all the members of the Conference Relations Committee was accepted.

Committee on Nominations. G. B. Marsh read the Report of the Committee on Nominations. On motion, the Report was adopted. (See Report.)

Committee Excused. On motion, the Committee on Nominations was excused to complete its work.

Illness of Member. Statement was made of the illness of Gernsey Gorton. H. A. Field led the Conference in prayer in behalf of our brother.

Report of Auditor. W. A. Johnson read the Report of the Auditor. On motion, it was adopted.

Report of Decisions for Christ. The Bishop reported that twenty young people responded to the call of Christ at the Ordination Service on Sunday afternoon. Fourteen were decisions to Christian Service, three to designated Christian Service and three were first decisions.

Recognition Service. The Recognition Service was held in honor of the Retired Ministers.

The Hymn No. 208, "I Love Thy Kingdom, Lord," was sung.

W. H. Collycott brought the Retired Ministers the greetings and love of their Conference Brethren.

Norman LaMarche responded for the Retired Ministers.

The Hymn No. 556, "Blest Be the Tie that Binds," was sung.

Committee on Nominations. G. B. Marsh read the Report of the Committee on Nominations for the Committee on Conference Relations and the Anti-Saloon League. On motion, the Report was adopted. (See Report.)

Personal Privilege. George W. Olmstead spoke a personal word in regard to his work through the years on the Committee on Conference Relations.

Appreciation. On motion, a vote of appreciation was given to the retiring Committee on Conference Relations for its splendid work.

Nominations. G. B. Marsh read the following nominations for Conference Officers for the year, 1934-35: Secretary, Frank C. Watters; Statistician, John E. Marvin; Treasurer, Delmere C. Stubbs; Auditor, William A. Johnson.

On motion, they were nominated.

Appreciation. On motion, a vote of thanks was tendered W. H. Young, retiring Treasurer, and L. H. Hagle, retiring Statistician, for their untiring and faithful service during their terms of office.

Bureau of Transportation. W. P. Ainsworth read the report of the Bureau of Transportation. On motion, it was adopted. (See Report.)

Co-operative Moving. W. P. Ainsworth read the Report of the Bureau of Transportation on Co-operative Moving. (See Report.)

Journal Completed and Edited. On motion of Dunning Idle, the Secretary was authorized to complete the Journal of the Session and to edit and publish it as the Official Minutes of the Conference.

Recess. The Conference went into Recess until 12:10 o'clock.

Conference Called to Order. The Bishop called the Conference to order.

Committee on Resolutions. E. F. Hildebrand read the Report of the Committee on Resolutions.

The Secretary put the question as to the adoption of the Report, and on motion, it was adopted. (See Report.)

Personal Privilege. In behalf of the entertaining church, W. C. S. Pellowe expressed the uplift and satisfaction derived by his church in the entertainment of the Conference.

Adjournment Ordered. On motion, it was ordered that after the Devotions and the Reading of the Appointments the Seventy-ninth Session of the Detroit Annual Conference would stand adjourned.

Devotions. The Hymn No. 419, "One More Day's Work for Jesus," was sung.

Reading of Appointments. The Bishop read the Special Appointments to Institutions outside of Methodism. These were confirmed as required by the Discipline, by a two-thirds vote of the Conference.

The Bishop read the List of Appointments. (See List of Appointments.)

Closing of Conference. After prayer by Norman LaMarche, the Bishop pronounced the Benediction and the Seventy-ninth Session of the Detroit Annual Conference stood adjourned.



President.



Secretary.

CERTIFICATE OF ORDINATION

This is to certify that in the Jefferson Avenue Methodist Episcopal Church, Saginaw, on the 23rd day of September, 1934, I ordained as Deacons:

Milton H. Bank
Howard F. Snell

Hanford D. Wright

And on the same day, in the same place, assisted by several Elders, I ordained as Elders:

William H. Morford
William S. Pryor

Walter C. B. Saxman

ADNA W. LEONARD,
Presiding Bishop.

PART IV.—DISCIPLINARY QUESTIONS AND ANSWERS

A. UNITED SESSION

- 1. Who are the members of the Lay Conference present, and who are its officers?** (See Secretaries' record for names of members).

President, D. D. Spellman, Detroit.
 Secretary, L. O. Moody, Port Huron.
 Treasurer, L. O. Moody, Port Huron.

- 2. Is the Annual Conference Incorporated According to the Requirement of the Discipline?**

Yes.

- 3. What Officers and Persons holding Moneys, Funds, etc., are bonded, and in what Amounts, According to the Requirement of the Discipline?**

Frederic B. Johnston, \$10,000, as Treasurer of Board of Stewards, and \$10,000 as Executive Secretary Endowment Fund Commission; W. H. Young, \$10,000, as Conference Treasurer; C. E. Clark, Alfred E. Way, F. B. Johnston and Bookkeeper at the Foundation Office, \$12,000 blanket bond for Methodist Foundation of Michigan, also Treasurer of the Committee on Finance, amount to be determined by the committee.

- 4. What are the Statistical and Financial Reports for the year?**

- (a) **From the Statistician.** See Statistical Report.
 (b) **From the Treasurer.** See Treasurer's Report.
 (c) **Other items.** See Reports.

- 5. What are the Items and Aggregate of General Conference Benevolences apportioned to this Conference and approved by this body for the ensuing year?**

See Report of Commission on Finance.

- 6. What Reports and Exhibits are presented by Conference Boards and Institutions?**

None.

- 7. What are the Items and Aggregate of Annual Conference Benevolences approved by this body for the ensuing year?**

See Report of Commission on Finance.

- 8. What approved financial campaigns are to be carried on in this Conference during the ensuing year, and for what amounts?**

None.

9. What is the schedule of Minimum Support?

See Report of Commission on Evaluation and Adequate Support of our Ministry.

10. What are the approved claims for the support of the District Superintendents, Bishops, and Conference Claimants for the ensuing year?

See Report in Conference Journal.

11. What shall be the Evangelistic and Religious Educational Plan for the ensuing year?

See Report of Commission on Evangelism.

12. What Standing Committees shall be appointed by this body?

See Report of Committee on Nominations.

13. What other items of business shall be considered by this United Session?

None.

B. ANNUAL CONFERENCE SESSION**14. Who have been Received by Transfer, and from what Conferences?**

Ira D. Black, Northwest Indiana, September 20, 1934; Chas. W. Bra-shares, Ohio, September 20, 1934; John F. Edwards, North Indiana, February 1, 1934; E. C. Parlin, South Fukien, China, September 20, 1934.

15. Who have been Readmitted?

Edwin Pearce.

16. Who have been Received on Credentials, and from what Churches?

None.

17. Who have been Received on Trial?**(a) In Studies of First Year.**

U. J. Carson, Sydney Everson.

(b) In Studies of Third Year under the Seminary Rule.

Hanford D. Wright.

18. Who have been Continued on Trial?**(a) In Studies of First Year.**

Herbert Brubaker, Wm. Cardwell Prout.

(b) In Studies of Second Year.

Edwin Pearce.

(c) In Studies of Third Year.

Milton H. Bank, Ivan O. Gonser.

(d) In Studies of Fourth Year.

George MacDonald Jones, Everett K. Seymour.

19. Who have been Discontinued?

None.

- 20. Who have been admitted into Full Membership?**
(a) Elected and Ordained Deacons this year.
 Howard F. Snell.
- 21. What Members are in Studies of Third Year?**
(a) Admitted into Full Membership this year.
 Howard F. Snell.
- 22. What Members are in Studies of Fourth Year?**
 George T. Nevins, Robert D. Richards.
- 23. What Members have Completed the Conference Course of Study?**
(a) Elected and Ordained Elders this year.
 William H. Morford, William S. Pryor, Walter C. B. Saxman.
- 24. What others have been Elected and Ordained Deacons?**
(c) Under the Seminary Rule.
 Milton H. Bank, Hanford D. Wright.
- 25. What others have been Elected and Ordained Elders?**
 None.
- 26. Who have been left without Appointment to Attend One of our Schools?**
 Milton H. Bank, Herbert Brubaker, Sydney Everson, Leslie C. Sarah.
- 27. Was the Character of each Preacher examined?**
 Yes.
- 28. Who are accepted as Supply Pastors?**
 James N. Cobb, Meldon Elmore Crawford, John W. Dingle, Clifton C. Hoffman, Sara MacDonald, Walter Luce, Dean Parker, Earl Payne, Elmer Pearce, William Terrell, Jacob Turnbull, Ezra Roberson, John Van Havel.
- 29. (a) What Accepted Supply Pastors now in charge are taking**
I. The Conference Course of Study?
1. In the First Year.
 Elmer Pearce.
(b) Was the character of each Accepted Supply Pastor now in charge examined?
 Yes.
- 30. Who have been Transferred, and to what Conferences?**
 D. N. Lacy, Pacific North West, September 19, 1934; James Lawson, North Indiana, February 1, 1934; Ernest Knautz, Northwest Ohio, September 20, 1934.
- 31. Who have Died?**
 R. N. Mulholland, Frederick Coates, Harry Biddlecombe, Thomas B. McGee, Sam Bird, Henry Rogers, Levi Bird, Roland Woodhams, J. R. Rankin, R. R. Bryan, C. J. Johnson, Clarence Earl Hoon.

32. Who have been Located at their own Request?

C. P. Shapter, A. A. Ziarko.

33. Who have been Located?

J. J. Szczepkowski.

34. Who have Withdrawn?**(a) From the Ministry.**

None.

(b) From the Ministry and Membership of the Church.

None.

(c) By Surrender of the Ministerial Office.

None.

35. Who have been Deprived of the Ministerial Office?

None.

36. Who have been permitted to Withdraw under Charges or Complaints?

None.

37. Who have been Expelled?

None.

38. What other personal Notation should be made?

None.

39. Who are the Supernumerary Ministers, and for what number of years consecutively has each held this Relation?

None.

40. Who are the Retired Ministers?

C. L. Adams, 1930; Clement Ainge, 1925; Eugene Allen, 1932; Joshua Bacon, 1918; William J. Balmer, 1927; W. J. Bailey, 1911; Paul Barnhart, 1932; Hartman Bau, 1919; Chas. E. Benson, 1913; A. T. Camburn, 1934; John W. Campbell, 1919; D. H. Campbell, 1923; M. J. Carley, 1901; Dewitt Challis, 1923; N. N. Clark, 1910; E. A. Cross, 1921; Reuben Crosby, 1928; E. D. Dimond, 1928; George L. Durr, 1929; William Edmunds, 1916; Timothy Edwards, 1894; John Evans, 1890; M. H. Eldred, 1926; E. W. Frazee, 1909; David H. Glass, 1933; E. G. Gordon, 1913; G. W. Gordon, 1921; Samuel Graves, 1914; T. A. Greenwood, 1923; Daniel Harrer, 1917; G. F. Hathaway, 1929; C. E. Hill, 1925; George Hill, 1932; J. E. Jacklin, 1925; H. J. Johnson, 1925; M. P. Karr, 1923; Norman C. Karr, 1923; C. L. Keene, 1931; W. W. Lowe, 1933; Norman LaMarche, 1924; H. J. B. Marsh, 1934; John E. Mealley, 1932; W. C. McIntosh, 1902; D. B. Millar, 1907; J. W. Mitchell, 1926; George Mitter, 1921; C. J. Moeller, 1934; C. H. Morgan, 1918; Thomas M. Mott, 1927; U. G. Ostrander, 1930; Matt. Pitkanen, 1923; James Pascoe, 1915; S. J. Pollock, 1932; Elias Roser, 1927; Theodore Rudin, 1933; C. H. Rutledge, 1921; John G. Rutledge, 1932; D. H. Ramsdell, 1927; E. H. Scott, 1933; M. T. Seeley, 1919; J. A. Sherlock, 1932; Philip Shoemaker,

1924; G. W. Sower, 1931; W. G. Stevens, 1918; J. S. Steininger, 1934; Chas. N. Seelhoff, 1927; E. A. Stringer, 1930; Arthur S. Tedman, 1912; Fred H. Townsend, 1931; R. C. TenBroeck, 1934; Jacob J. Link, 1930; G. F. Tripp, 1928; W. T. Wallace, 1933; W. M. Ward, 1929; G. C. Weir, 1901; O. W. Willits, 1912; O. F. Winton, 1918; George Wright, 1922; Andrew Wood, 1926; Julian S. West, 1926; Paul Wuerfel, 1916; C. M. Merrill, 1929; William McAllister, 1918; Karl C. Nurmi, 1929.

41. Who have been granted Leave of Absence?

J. J. Pearson.

42. Who are the Triers of Appeals?

Russell Hopkins, Geo. W. Olmstead, M. J. Betz, Edward T. Ramsdell, F. R. Walker. Reserves: George Curts, Edgar Flory.

43. What is the Annual Report of the Conference Board of Home Missions and Church Extension?

See Report.

44. What is the Annual Report of the Conference Board of Foreign Missions?

See Report.

45. What are the Claims on the Conference Funds?

For Annuity Distribution, 3,804 years of service multiplied by the Disciplinary Rate of \$23 per year, \$87,492; For Necessitous Distribution, \$2,100; For Supply Claimants, 1% of foregoing, \$896; Administration Expense, \$250; Total, \$88,638.

46. (a) What has been Received on these Claims?

From the Book Concern, nothing; From the Board of Pensions and Relief, nothing*; From the Chartered Fund, \$60; From the Endowment Fund, \$10,000; From the Charges, \$32,205; From Other Sources, *Draft received after Conference for \$288.00.

(b) How has it been Applied?

Annuities, \$46,568; Necessitous, \$1,272.50; Retired Supply Men, \$320; Administration Expense, \$223.56; Deficit to be cared for next year, \$1,193.18.

47. What amount has been apportioned to the Pastoral Charges within the Conference, to be raised for the Support of Conference Claimants?

About \$36,000.

The Conference has ordered an apportionment of 25c per full active member, plus an amount equal to a percentage of the cash salaries paid to the pastors, **not including rent**, according to the following scale: Charges paying not more than \$1,000, 2%; not more than \$2,000, 3%; not more than \$3,000, 4%; not more than \$4,000, 5%; not more than \$5,000, 6%; not more than \$7,000, 7%; more than \$7,000, 8%; and the per capita and percentage shall be figured upon the members reported

and the salaries paid for the Conference year of 1933-1934. Charges having no parsonage will be figured at 87% of the cash salary paid.

48. Where are the Preachers Stationed?

See List of Appointments.

49. Where shall the Next Session of the Conference be held?

Madison Avenue Church, Bay City.

PART V.—THE APPOINTMENTS OF 1934-1935

Note:—E., Elder; D., Deacon; L. D., Local Deacon; P., Probationer; R. S., Retired Supply; S., Supply. Italics signify that ministers are in the Conference Course of Study.

Numerals indicate years of continuous service on present charge.

ANN ARBOR DISTRICT

Superintendent—J. A. Halmhuber, 13191 Griggs Ave., Detroit, Michigan.
Fourth Year.

CHARGES	PASTORS	CHARGES	PASTORS
Adrian.....	W. H. Young—E. 2	Milan Parish.....	E. C. Stringer—E. 4
Ann Arbor: First.....		W. H. Tirrell—S. 10
.....	Charles W. Brashares—E. 1	Monroe, St. Pauls..	B. F. Holme—E. 4
Ann Arbor: West Side.....		Morenci.....	J. W. Greenwood—E. 1
.....	J. H. Schilling—E. 8	Munith.....	C. W. Scott—E. 3
Belleville.....	Wm. Richards—E. 4	Newburg.....	Robert Davies—E. 1
Berkley.....	E. E. Robinson—E. 2	Northville.....	H. H. Mallinson—E. 2
Birmingham: First.....		Plymouth.....	P. Ray Norton—E. 4
.....	R. D. Hopkins—E. 3	Ridgeway.....	H. J. B. Marsh—R. S. 1
Blissfield.....	A. E. Eddy—E. 4	Riverview.....	C. E. McKelvey—E. 1
Carlton.....	Etsel Stubbs—E. 1	Romulus.....	Simon Schofield—E. 3
Chelsea.....	F. D. Mumby—E. 2	Royal Oak: St. John.....	
Clayton.....	R. McLean—E. 3	J. E. Somers—E. 4
Clinton.....	Rial Simons—E. 2	Salem Grove.....	H. W. Lenz—E. 6
Deerfield.....	F. A. Blake—E. 2	Saline.....	Bertram Ede—E. 3
Denton.....	W. P. Ainsworth—E. 5	Samaria.....	Lorne Carter—E. 3
Dexter.....	V. D. Longfield—E. 2	South Lyon.....	D. C. Stubbs—E. 4
Dixboro.....	Cardwell Prout—E. 1	Tecumseh.....	W. C. B. Saxman—E. 1
Dundee.....	C. S. Risley—E. 2	Trenton.....	M. W. Hoyt—E. 1
Farmington.....	F. A. Lendrum—E. 2	Tipton.....	John Van Havel—S. 3
Flat Rock.....	W. S. Smith—E. 1	Warren.....	J. E. Somers—E. 1
Franklin, Southfield.....		Wayne.....	D. C. Littlejohn—E. 1
Grass Lake.....	H. J. Salmon—E. 1	Weston.....	Clifton Hoffman—S. 1
Hudson Parish.....	D. D. Nagle—E. 4	Whitmore Lake...A. P. Richard—E. 8	
.....	V. J. Carson—P. 1	Willis.....	Ivan Gonser—P. 1
Lincoln Park: First.....		Wyandotte.....	C. C. Becker—E. 5
.....	J. W. Le Van—E. 2	Ypsilanti...Edward T. Ramsdell—E. 1	
Manchester, Napoleon.....		P. F. Stair—E. 1
.....	W. A. Johnson—E. 6		

DETROIT DISTRICT

District Superintendent—Walter R. Fruit, 34 E. Elizabeth St., Detroit.
Fourth Year.

CHARGES	PASTORS	CHARGES	PASTORS
Birmingham—		Metropolitan.....	M. S. Rice—E. 22
Embury.....	Erwin King—E. 1	C. B. Allen—E. 17
Clarenceville		Mt. Hope.....	Frank Miner—E. 2
.....	Meldon E. Crawford—S. 1	Nardin Park.....	Marshall R. Reed—E. 1
Dearborn—		North Detroit...A. E. Beedon—E. 2	
First.....	Gordon Phillips—E. 1	Preston.....	C. L. Calkins—E. 3
Mt. Olivet....	R. T. Kilpatrick—E. 2	St. Mark's.....	John Edwards—E. 2
Detroit—		Simpson.....	Meldon E. Crawford—S. 1
Asbury.....	L. M. Blakely—E. 13	Strathmoor.....	C. F. Wolfe—E. 6
Bethany.....	E. F. Dunlavy—E. 7	Thoburn.....	W. J. Robinson—E. 6
Bethel.....	A. E. Beedon—E. 1	Twenty-Fourth St.....	
Boulevard Temple.....		M. J. Betz—E. 3
.....	H. B. Rhodes—E. 5	Wesley.....	J. E. Zoller—E. 2
Bethlehem....	C. E. Stedman—E. 2	Westlawn....	Howard A. Field—E. 4
Brightmoor....	B. J. Holcomb—E. 2	Whitefield.....	Thomas Pryor—E. 2
Calvary.....	J. A. Yeoman—E. 9	Woodmere...Gordon M. Wood—E. 1	
Campbell Avenue.....		Detroit City Parish—	
.....	George A. Bowles—E. 3	Centenary.....	E. D. Beynon—E. 14
Cass Community.....		Harper.....	Wm. E. Marvin—E. 5
.....	W. H. Perkins—E. 4	Palmer.....	V. A. Castellucci—E. 15
Central....	Frederick B. Fisher—E. 1	St. Luke's.....	Victor Darling—E. 2
Covenant.....	B. J. Holcomb—E. 2	St. Peter's.....	
Christ.....	Luther B. Butt—E. 4	Ferndale: First..	W. O. Moulton—E. 5
E. Grand Blvd....	H. G. Pearce—E. 5	Hazel Park.....	Wilfred Newell—S. 1
Elmoor...W. H. MacClenthen—E. 1		Highland Park—	
Epworth.....	S. H. Berry—E. 2	First.....	G. W. Olmstead—E. 8
Ford.....	John E. Marvin—E. 1	St. Paul's.....	W. C. Francis—E. 8
Fourteenth.....	S. S. Closson—E. 2	Trinity.....	W. E. Harrison—E. 4
Grace.....	M. C. Oliver—E. 3	Lincoln Park, Dix Avenue.....	
Henderson....	Harry Brewer—E. 2	J. T. M. Stephens—E. 4
Holmes Memorial...L. I. Lord—E. 3		New Detroit....	B. J. Holcomb—E. 2
Jefferson Avenue.....		Royal Oak—	
.....	E. M. Moore—E. 5	First.....	Frank L. Fitch—E. 2
McCabe.....	J. T. M. Stephens—E. 4		

FLINT DISTRICT

District Superintendent—Dunning Idle, 506 Crapo St., Flint.
Fifth Year.

CHARGES	PASTORS	CHARGES	PASTORS
Bancroft, Nicholson, Pittsburg..Joseph Chapman—E. 3	Holly and Clyde.....T. E. Collister—E. 3
Brighton.....	J. H. Williams—E. 4	Howell.....	George Curts—E. 4
Byron, Oak Grove, Cohoctah....H. G. Bushong—E. 1	Laingsburg, Middlebury and Ben- nington.....	A. C. Thompson—E. 3
Clarkston and Seymour Lake...C. E. Edwards—E. 3	Lennon.....	W. P. Schlitts—E. 4
Clio, Thetford, W. Vienna.....Robert Bryce—E. 5	Linden, Long Lake and S. MundyG. R. Millard—E. 2
Corunna.....	Hugh Townley—E. 5	Milford and Highland.....Leonard Sanders—E. 2
Dansville and Wheatfield.....Emerald Dixon—E. 2	Montrose and Burt.....N. M. Pritchard—E. 1
Davison and Elba.....T. S. Bottrell—E. 2	Mt. Morris.....	R. E. Niemann—E. 1
Davisburg and Bethel.....J. O. L. Sparklin—E. 2	New Lothrop and Juddville....Harold Pailthorpe—E. 2
Durand.....	F. H. Cookson—E. 2	Ortonville and Oakwood.....Walter Luce—S. 4
Fenton.....	Ira Cargo—E. 8	Otisville and W. Forest.....Ben Slates—E. 2
Flint—		Owosso—	
Asbury.....	Frank C. Watters—E. 2	Asbury and Corunna Ave....Hartley Cansfield—E. 5
Bethlehem, Flint Park.....		First.....	John Meredith—E. 3
Calvary.....Herman Schwarzkopf—E. 3	Perry, Morrice, Shaftsburg....H. A. Hudgins—E. 1
Central.....	W. B. Heyler—E. 1		
.....	E. D. Dimond—R.S. 9	Pontiac—	
Court Street....	Hazen Werner—E. 4	Central.....	R. M. Atkins—E. 3
Flint City Parish—		Baldwin Ave, Covert.....S. J. Pollock—R.S. 1
Atherton.....	Samuel Caddy—S. 2	Elmwood.....	Ezra Roberson—S. 1
Beachdale.....	C. E. Hill—R.S. 2	First.....	F. C. Johnson—E. 2
E. Grand Blvd... Jos. R. James—S. 2		Oakland Pk., Galloway Lake..H. J. Lord—E. 4
Grace.....	Howard Burden—E. 3	Trinity, Keego Harbor and	Four Towns... Dean Parker—S. 1
Kearsley.....	Howard Burden—E. 3	Wilson Avenue..	F. H. Sullivan—E. 1
Flint—		Swartz Creek and Dimond.....R. H. Prouse—E. 3
Lakeview....	Henry Schofield—E. 6		
Lincoln Park and Bristol....Howard Musser—E. 2		
Oak Park....	Gernsey Gorton—E. 1		
Trinity.....	A. P. Landon—E. 1		

FLINT DISTRICT—(Continued)

Flushing.....	Merton Stevens—E. 3	Stockbridge and Collins Mem...
Fowlerville and Iosco.....	Edwin Stephens—E. 7
.....	Stanley Stone—E. 2	Vernon and W. Venice.....
Gaines, Duffield and Argentine...	John Austin—E. 1
.....	Hanford D. Wright—E. 1	Walled Lake and Commerce.....
Goodrich.....	Roy Johns—E. 3
Grand Blac, S. Grand Blanc and	D. E. Evans—E. 1
Burton.....	B. A. Cramton—E. 5	Webberville and Bell Oak.....
Hartland, Parshallville, Oseola..	E. L. Carless—E. 1
.....	E. F. Hildebrand—E. 2	Williamston and Williamston
.....	Centre.....
.....	A. F. Niemann—E. 2

MARQUETTE DISTRICT

District Superintendent—Joseph Dutton, 355 E. Hewitt Ave., Marquette, Mich.
Sixth Year.

CHARGES	PASTORS	CHARGES	PASTORS
Bessemer and Wakefield.....	Ishpeming, Salisbury and Na-	
.....	H. C. Cooley—E. 1	tional Mine... Sara MacDonald—S 4	
Calumet.....	S. A. Carey—E. 3	Lake Linden.....	Percy Lomas—E. 1
Crystal Falls.....	John Bunney—E. 6	L'Anse.....	Joseph Talbot—E. 1
Curtis.....	E. D. Hall—S. 7	Laurium and Centennial.....	
Detour.....	G. A. Uren—S. 9	John J. Pacey—E. 1
District Mission East.....	Marquette.....	Fred Clifford—E. 6
.....	Alvin Doten—E. 9	Manistique.....	S. T. Bottrell—E. 3
Escanaba.....	Ross W. Stoakes—E. 2	Menominee.....	W. P. Nicholas—E. 3
Ewen, Bergland and Kenton.....	Mohawk, Ahmeek and Kearsarge	
Gladstone.....	H. W. Colenso—E. 13	Munising.....	W. G. Prout—E. 1
Gwinn and Trenary.....	Negaunee.....	John Lewin—E. 5
.....	Edwin Pearce—P. 2	Newberry... F. Merle Townsend—E. 2	
Hancock.....	Ernest Brown—E. 2	Norway.....	J. J. Strike—E. 1
Hermansville	Painesdale.....	William Lovejoy—E. 2
.....	Louis Shanks—E. 5	Pewabic.....	Harry Felton—E. 1
Houghton and Dollar Bay.....	Pickford.....	Wm. Combellack—E. 2
Iron Mountain—		Republic.....	Elmer Pearce—S. 6
Central.....	Matt. Mullen—E. 2	Ontonagon.....	Joseph Oatey—E. 4
First.....	Elwyn C. Parlin—E. 1	Sault Ste. Marie—	
Ironwood—		Central.....	Clyde Gearhart—E. 1
First.....	Walter Firth—E. 3	Algonquin.....	John S. Sluyter—E. 1
Newport.....	Leigh Hagle—E. 2	Stambaugh and Iron River.....	
Ishpeming—		Arthur E. Smith—E. 4
First.....	Lewis Keast—E. 12	St. Ignace.....	C. G. Bell—E. 1
Finnish.....	K. Ruotsalainen—E. 8	Stephenson.....	Rex Reid—E. 2

PORT HURON DISTRICT

District Superintendent—Frank M. Field, 929 Huron Ave., Port Huron, Mich.
Fourth Year.

CHARGES	PASTORS	CHARGES	PASTORS
Adair.....	W. M. Ward—R.S. 6	Memphis and Lamb.....	
Algonac.....	A. B. Sutcliffe—E. 1	O. W. Trask—E. 2
Bad Axe.....	R. R. Feuell—E. 4	Mt. Clemens.....	E. H. Wilcox—E. 2
Brown City.....	Frank Purdy—E. 1	New Haven and Meade.....	
Capac Federated.....		H. C. Elford—E. 1
.....	E. T. Ramsdell—E. 3	North Branch.....	Wm. Hughes—E. 4
Carsonville and Applegate.....		Oxford.....	Hedley Bennett—E. 3
.....	Joseph Blackmore—E. 2	Peck Parish....	Herbert Hichens—E. 1
Cass City.....	Chas. Bayless—E. 2	Pigeon.....	C. E. Buerkle—E. 6
Clawson.....	James Chapman—E. 3	Port Austin.....	Aaron Mitchell—E. 3
Croswell.....	W. B. Weaver—E. 7	Port Hope.....	Wm. Morford—E. 3
Decker.....	J. H. James—E. 6	Port Huron—	
Deckerville.....	Wm. Pryor—E. 2	First.....	John E. Martin—E. 3
Dryden.....		Gratiot Park....	Paul Havens—E. 1
East Detroit and Immanuel....		Mills Memorial..	Willie Firth—E. 1
.....	H. E. Duttweiler—E. 2	Marysville....	John Mealley—R.S. 9
Elkton.....	R. D. Harper—E. 3	Washington....	Fred Andrews—E. 1
Hadley Federated..	Ralph Brown—S. 1	Port Sanilac....	R. C. Parshall—R.S. 3
Harbor Beach...	Waldron Geach—E. 10	Richmond.....	Frank Hartley—E. 1
Imlay City.....	F. I. Walker—E. 1	Rochester and Goddison.....	
Jeddo.....	J. N. Cobb—S. 4	W. H. Collycott—E. 20
Kingston and Deford.....		Romeo.....	A. T. F. Butt—E. 5
.....	W. L. Jones—E. 3	Roseville and St. Clair Shores..	
Lake Orion.....	F. R. Walker—E. 15	Frank Benish—E. 1
Lapeer.....		St. Clair.....	James Roberts—E. 1
.....	A. H. Wallschlaeger—E. 3	Sandusky.....	J. K. Didben—E. 3
Lexington.....	R. J. Chase—E. 3	Troy and Big Beaver.....	
Marine City.....	J. P. Pumphrey—E. 2	A. Balgooyan—E. 7
Marine City Circuit.....		Utica.....	H. Magahay—E. 10
.....	A. Kruschwitz—E. 8	Washington Parish.....	
Marlette and Clifford.....		Lloyd Moffett—E. 5
.....	J. H. Glidden—E. 1	Yale.....	George B. Marsh—E. 1

SAGINAW DISTRICT

District Superintendent—Sidney D. Eva, 914 Cherry St., Saginaw, Michigan.
Second Year.

CHARGES	PASTORS	CHARGES	PASTORS
Akron, Fairgrove and Bethel....		Midland.....	W. J. Dudgeon—E. 6
.....	E. H. Hazard—E. 1	Millington.....	F. C. Bircham—E. 3
Alpena.....	G. B. Thomas—E. 6	Onaway and Millersburg.....	
Bay City—		O. J. Lyon—E. 1
Central, Van Buren, Thoburn		Oscoda.....	E. K. Seymour—P. 1
.....	P. W. Plueddeman—E. 2	Oscoda, Indian Mission.....	
First.....	W. C. Donald—E. 4	John A. Silas—S. 1
Fremont Avenue..	F. Matthews—E. 2	Ossineke, Hubbard Lake and	
Madison Avenue.....		Lincoln.....	William Young—E. 1
.....	R. C. G. Williams—E. 2	Pinconning, Bentley and Garfield	
Woodside Avenue and Auburn		E. Bray—E. 2
.....	George Smith—E. 3	Prescott, Maple Ridge and Alger	
Bay Port and Hayes.....		J. W. Dingle—S. 1
.....	W. L. Card—E. 2	Reese and Watrousville.....	
Caseville, Pinnebog and Chandler		H. A. Cole—E. 3
.....	A. E. Tinglan—E. 2	Rose City, Mio and Lupton....	
Caro.....	H. W. Kuhlman—E. 6	G. W. Gilroy—E. 3
Cheboygan and Indian River....		Saginaw—	
.....	J. W. Lees—E. 9	Ames.....	C. E. Doty—E. 4
Chesaning and Robinson.....		Epworth.....	Ira D. Black—E. 1
.....	J. B. Wallace—E. 3	First.....	Parley Bingham—E. 1
E. Tawas, Tawas City and		Jefferson Avenue.....	
Wilbur.....	W. A. Gregory—E. 3	W. C. S. Pellowe—E. 2
Freeland and Mapleton.....		Tuscola Street...K. W. Patow—E. 2	
.....	L. W. Merrell—E. 2	Warren Avenue.....	
Gaylord and Vanderbilt.....		George G. Hicks—E. 1
.....	David Shuggs—E. 5	St. Charles.....	E. G. Johnson—E. 4
Grayling.....	E. W. Zoller—E. 1	Standish and Sterling.....	
Harrisville and Glennie.....		G. T. Nevins—E. 10
.....	C. S. Brown—E. 19	Turner, Twining, Delano and	
Hemlock and LaPorte.....		AuGres.....	J. M. Pengelly—E. 1
.....	K. W. Burgess—E. 3	Tuscola and Arbel.....	
Henderson, Oakley and Chapin..		U. G. Ostrander—R.S. 1
.....	Howard Snell—D. 1	Unionville and Owendale.....	
Hillman, Wilson and Spratt.....		Lincoln Ostrander—E. 2
.....	W. I. Francis—E. 2	Vassar.....	J. S. Priestley—E. 6
Homer, Poseyville and Gordon-		West Branch and Churchill....	
ville.....	G. MacDonald Jones—P. 1	Edgar Flory—E. 6
Kochville—.....	A. R. Runkel—E. 10	Whittemore and Hale.....	
Mayville, Silverwood and Water-		H. E. Davis—E. 2
town.....	H. A. Manahan—E. 2		

SPECIAL APPOINTMENTS

Henry M. Battenhouse, Professor in Albion College. Member of Central, Detroit, Quarterly Conference.

E. W. Blakeman, Counselor in Religious Education at the U. of M. Member of An Arbor Quarterly Conference.

Harry C. Fraser, Chaplain in United States Army. Member of Central, Detroit, Quarterly Conference.

Samuel J. Harrison, Professor in Albion College. Member of Ann Arbor, Quarterly Conference.

F. B. Johnston, Executive Secretary of Endowment Fund Commission. Member of Royal Oak Quarterly Conference.

L. E. Lovejoy, Counselor in Church Finance. Member of Central, Detroit Quarterly Conference.

Frederick G. Poole, Conference Director of Religious Education. Member of Central, Detroit Quarterly Conference.

Earl R. Rice, Instructor in Character Training for High School. Member of Central, Detroit Quarterly Conference.

W. C. Rufus, Professor in the University of Michigan. Member of First Church, Ann Arbor, Quarterly Conference.

C. E. Wakefield, Extension Department, Los Angeles Bible Institute. Member of Nardin Park, Detroit, Quarterly Conference.

E. J. Warren, Superintendent of Detroit Methodist Union. Member of Wesley, Detroit Quarterly Conference.

H. Addis Leeson, Superintendent Old People's Home.

J. M. M. Gray, Chancellor of Washington University.

G. W. Wright, Visiting Chaplain of the U. of M. Hospital. Member of Ann Arbor Quarterly Conference.

Sam Robinson, Superintendent Bronson Hospital, Kalamazoo.

Arthur L. Becker, Missionary to Korea.

Elmer S. Cable, Missionary to Korea.

LEFT WITHOUT APPOINTMENT TO ATTEND SCHOOL

Milton H. Bank, Tuscola St., Saginaw, Quarterly Conference.

Herbert Brubaker, Addison Quarterly Conference.

Sydney Everson, Baldwin Ave., Pontiac Quarterly Conference.

Leslie C. Sara, St. Paul's, Highland Park, Quarterly Conference.

DEACONESS APPOINTMENTS

Bernice Anderson, St. Peters, Hamtramck.

Rosa Bradley, Central, Pontiac.

Georgia Derby, Christ, Detroit.

Jennie Eddington, Trinity, Highland Park.

Florence K. Eslinger, Wesley, Detroit.

Mae Fullmer, Geo. O. Robinson Home, San Juan, Porto Rico.

Helen Richmond, Fenton.

Mildred Sweet, Preston, Detroit.

PART VI.—REPORTS

DISTRICT SUPERINTENDENTS' REPORT, 1934

Bishop Leonard and Members of the United Sessions:

In the sesqui-centennial year we come to this 79th session of the Detroit Annual Conference with reverent appreciation of the hosts of Methodist pastors of the past one hundred fifty years; but with a sincere desire to be found as faithful in our day as they were in theirs. We welcome Bishop Leonard with open hearts and ready minds, eagerly receiving the inspiration and counsel which he brings; at the same time not forgetting the unceasing labors and efficient leadership of our resident Bishop, Edgar Blake.

Death has taken three pastors in the midst of their labors, A. B. Jones, a useful supply pastor; Henry Rogers, long a choice spirit of the Marquette district; and Harry Biddlecomb, called home on Christmas Sunday before the altar of Epworth Church, Detroit. For the most part the pastors have been blessed with vigor to carry on in an exacting period. Several came through serious operations, Karl Patow, W. B. Weaver, Jas. Chapman, John Somers and George Nevins. Serious illness befell J. S. Steininger and C. P. Shapter, the former requesting retirement and the latter location at this session.

The Superintendents, in administering their districts, giving counsel and leadership to the churches traveled 103,000 miles, conducted 627 Quarterly Conferences, preached over 600 times, besides delivering lectures and other addresses and participating in business and committee meetings almost without number. Office work required in administration involved the writing of more than 6,000 personal letters besides many circular messages to the pastors.

Bishop Blake attended district meetings in all the districts, bringing inspiration and encouragement, and visited many local churches at anniversaries, dedications and rallies. The superintendents have had his wise counsel constantly, and for the purpose of conference on programs and problems they have spent fifteen days together between annual conferences, including two days at a very helpful meeting of the superintendents from both Indiana and Michigan at South Bend, Ind.

The Superintendents have found the last quarterly conferences greatly hampered by the vacation season when town folks are away and country folks are rushed with harvesting. Some of the most successful conferences are the early ones in May and June. It seems that this condition would be remedied by an annual conference in June.

Churches and pastors coming to us from the Central German Conference have been cordially welcomed into the district fellowships and the superintendents have found associations with these new charges interesting and pleasant. Placing a pastor in Immanuel church, East Detroit, when C. J. Moeller was made agent for Berea Orphanage, started an unusual number of midseason appointments and new pastors began work February 1st in East Detroit, Mt. Hope, Northville, Lincoln Park, Fremont Ave., Bay City, Chelsea, Marine City, Freeland, Caseville and Gaines.

Centennial celebrations have been held at South Lyon, Saline, Macon, and First Church, Port Huron, and Utica celebrated 110 years of history. Plans are laid for Centennials during the coming year at Northville and Newburg and the 108th anniversary at St. Clair. Another centenary was that of Timothy Edwards, who on Easter Sunday celebrated one hundred years of glorious living by preaching in the church at Washington. The Sesqui-Centennial of American Methodism will have attention in many churches during the fall months, the history of our church being stressed by sermons, plays and pageants. The special course presented in our Sunday School literature offers unusual opportunity for developing a deeper appreciation of the historical backgrounds out of which our church has come, and it might well be supplemented by earnest messages from the pulpits, in which the great souls of our early history might become "a cloud of witnesses" inspiring to steadfastness and zeal.

PROPERTY—There are 521 churches operating in the Detroit Conference and six closed churches have been reopened this year, Bethel on the Davisburg charge, and Gordonville, Spratt, Ocqueoc, Waverly, and Biggs on Saginaw District. A new society has been organized with fifty charter members at Galloway Lake near Pontiac. A Grange hall is being moved onto a lot, all paid for, as the first unit of the church, and an abandoned church added to this unit, will make a serviceable church. No churches have been closed because of the depression but many are being maintained by the missionary spirit of pastors where the support is barely enough to pay transportation. There are churches and entire circuits which would have dispensed with pastoral leadership but for the encouragement and direction by district superintendents.

Shortly after conference the beautiful new Immanuel church in East Detroit, a modernized English Gothic structure built of Bedford stone at a cost of \$26,000, was dedicated by Bishop Blake and now is all paid for except the pipe organ. A new cobblestone church at Hubbard Lake, Ossineke charge, was dedicated in July. On the Port Huron District two new parish houses have been erected, a frame unit costing \$2400 being added to the Utica church, and a cobblestone social hall for the church at Deford being built with money from the sale of a parsonage and an abandoned church. Lincoln Park, Detroit, after worshipping twelve years in a basement, is building a \$40,000 church with donated materials and labor and a possible expenditure of only \$4,000. Under the direction of the pastor, J. W. LeVan, as architect, engineer and superintendent, the superstructure is being erected, proceeding only as cash and donated labor and materials are available, but it is hoped to have the building ready for dedication by New Year. At Pickford on the Marquette district, where William Combella last conference inherited an ash heap, now stands the closed in structure of a beautiful new church designed by our Church Board of Architects, most of the work being donated. A lovely chapel in Bergland was dedicated early in the conference year. A new log church at Hulbert, on Alvin Doten's trap-line of churches, will be the only Protestant church within a radius of 80 miles. Salisbury church is reducing its size to fit present conditions. Romeo and Oxford church were badly wrecked by a tornado August 2nd but are being restored with insurance money. Romeo's historic 175 feet steeple, had to come down. With \$3500 Oxford church will be modernized and made better than ever.

Remodeling, repairs and redecorating of churches and parsonages have been more extensive than for several years, and much of the work has been done by volunteer labor. Ann Arbor district reports a remodeled church house and new furnace at Adrian, extensive alterations on four churches of the Milan parish, redecorated auditoriums at Plymouth, Samaria, Lambertville, Springville, Wyandotte, and a new asbestos roof for the Clinton church given by a devoted layman. On Detroit district Covenant purchased lots with a convenient building on them, First Church, Highland Park, is building an addition and installing a pipe organ, Clarenceville is remodeling the church exterior, Christ installed a pipe organ, Holmes and Preston put in new heating plants, North Detroit and Woodmere redecorated their auditoriums, Whitefield renovated its church and Thoburn installed new pews and altar. Howell is spending \$2,000 on its church interior. Marquette district improvements are noted at Marquette, Painesdale, Ontonogan, Newberry, Republic, Bessemer, Gwinn, Iron Mt. First, Ishpeming, Lake Linden and L'Anse. On Saginaw district Thoburn church, Bay City, made extensive repairs after a fire. Madison Ave. plant is greatly improved, Midland, Pinconning, Alger and Tuscola St., Saginaw, have undergone alterations. Sandusky church, was redecorated inside and out. New parsonages have been purchased for Epworth and Ferndale, Detroit, Oakland Park, Pontiac. Fire destroyed parsonages at Oak Grove and Laingsburg, but the latter already has a new, modern home in consequence.

It is sad to relate that in a few instances property improvements have been made at the expense of the minister's salary. More than one new furnace or freshly painted church should bear the label, "Paid for by the preacher." It is refreshing to note that churches are not going into debt for improvements; too many are staggering under loads of debt incurred in prosperous times.

Some churches have reduced property debts. Fenton paid \$818 on principal; at Escanaba, debts went down and salary up; Iron Mt. Central reduced its debt; Harrisville burned a \$1,500 mortgage; Lakeview, Flint, is discharging a \$5,600 mortgage with real estate held by the Methodist Union. Offsets in closed banks have reduced debts in some instances. Wayne reduced a \$60,000 debt to \$7,000 by offsets; Plymouth is refinancing \$24,000 of mortgage

bonds at \$6,000; South Lyon is offsetting \$6,000; Lake Orion, \$3,000; Keego Harbor, \$1,620. In other cases encumbered societies have been granted a moratorium on interest, a reduction in interest rates, or some other concession, but many concessions must be forthcoming before the churches can show much progress in dealing with the debt problem.

MINISTERIAL SUPPORT—This has not been an easy year financially and yet the churches have weathered the storm better than most institutions. Smaller deficits in ministerial support will be reported than last year. Estimates for ministerial support are being reduced in many instances; but this often means an actual increase in salary paid. Salary receipts are in most cases above those of a year ago. Some encouraging increases are reported: Court St., Flint; Wayne, Berkley and Lincoln Park, \$500; Escanaba, \$300; and substantial increases at E. Grand Blvd., Flint, Milford, Holly, Cass City, Deckerville, Dexter, Trenton, Madison Ave. and Fremont Ave., Bay City and Midland.

Present salaries, are woefully inadequate. Many pastors have cashed in life insurance to carry on. Those receiving less than \$1,000 have really suffered. But the heroism shown by pastors in the face of inadequate support has been marvelous. Occasionally we find official boards hiding behind the depression to cut down salaries needlessly. A few have cut below the figures actually raised these past two difficult years. Not all the churches are doing their best. Bills are paid first and the pastor gets what is left. Many members maintain standards of comfort and luxury and reduce their support to the church. Professing inability to give to God's work, they still maintain social and amusement standards, buy new cars, attend World's Fair, etc.

But, fortunately, this is not the general attitude. Giving has been generally loyal and in many instances sacrificial. Some have given beyond their ability, which ought not to be necessary if all did their share. The difficulty in most cases is a lack of adequate plan and method. A fair application of the Disciplinary, Financial plan and the acceptance of the principles of Christian stewardship would provide financial resources for all our church needs, even in hardest times. Few churches make thorough financial canvasses. Most efforts are superficial and incomplete and often conducted in an apologetic manner. When efforts are carefully planned and well executed without apology, results are gratifying. But adequate financial methods in many churches will not be carried out without the initiative and leadership of the pastor. Caring for the finances is the laymen's task, but setting up the program and the inspiration and impulse for its execution must usually be furnished by the pastor. We need a new study of our financial procedure. A meeting of the pastors and treasurers of Saginaw district, after surveying present needs, advocated a district wide Every Member Visitation, simultaneously conducted with appropriate publicity, exchange of pastors and the inspiration of a general campaign.

The Minimum Salary plan, to provide each full time pastor with at least \$800 and house through pastoral sharing, has received gratifying support, only five pastors out of 285 failing to pay into the fund. It merits universal support, and the minimum should be raised as rapidly as conditions permit, perhaps to \$900 for next year.

The disciplinary requirement of prorating the four items of ministerial support has been observed more generally this year, and increasingly payments for Superintendents, Bishops and Conference Claimants have been made through the year. The universal adoption of this practice would aid the pastor's net receipts as well as these other claims. We should devise a simpler method of computing the Conference Claimants apportionment, eliminating church membership figures as a factor. (This will remove the incentive for slashing membership rolls unduly).

WORLD SERVICE—Benevolences have continued to suffer this year, because of financial conditions and the emphasis and needs of local budgets and debts; but a more serious cause is the lack of missionary passion and indefiniteness of presentation on the part of ministers. In most cases, if giving has slumped this year, it is because the pastor's missionary zeal has languished. Too many pastors have yielded to an ungrounded fear that missionary promotion will hurt their salary receipts. They should remember the advice of Phillips Brooks, that the best tonic for a struggling congregation is missionary sermons and missionary collections. There are discouragements and staggering demands in every congregation, but the church that succeeds is the one that looks outside itself, and gives and does for others. The time has come for advance, not by the force of apportionments which have largely lost their appeal, but by rebuilding a missionary consciousness in our churches and giving them information of

the work and needs in the world field. The adoption of our Parish Abroad in Northwest India and the visitation of Dr. Templin through the districts have helped to create new interest, and still more information and literature from this source should be provided. We urge the observance of Missionary Sunday with the theme, that the Gospel of Christ is the only Code that can bring prosperity and security. An anonymous gift from Unionville of \$3,000 to World Service and \$2,000 to the retired ministers is announced.

ADVOCATE—For 60 years Michigan Methodism has had its own Advocate, for the circulation of connectational information, news and official communications from Bishops, missionaries, boards and institutions, as well as inspirational, religious and cultural literature for the cultivation of the christian life. This 60th anniversary should be used for restating the importance of our church paper to our church life and for increasing its usefulness by giving it more readers. It should be remembered that the Michigan Advocate belongs to us. Its interests are our interests. Its success is our success. Its failure would be our failure. Therefore, the cultivation of its circulation to the points of highest efficiency should be the responsibility of the Bishop, superintendents, pastors and official boards of our churches. Every pastor should feel it a part of his responsibility to place the Advocate in the homes of his people, a task which he assumes when he becomes a member of the conference.

CHRISTIAN TRAINING—The training of Christ's followers is as old as christianity itself. The only thing new about religious education is in the facilities and tools for this task, such as Church Schools, Epworth Leagues, Vacation Schools and Leadership Training. Real progress is being made in the technique of those facilities, and large use is being made of them. Daily vacation schools were more numerous and more successful than ever this summer, being almost universal in Flint, Ann Arbor and Detroit districts, and increasing in the others, mostly without paid workers. Many Standard Leadership Schools were conducted, and an increasing number of local churches are presenting standard training classes where the pastors have become accredited teachers.

Our young people in Epworth Leagues and other organizations have been showing a keen interest in the work of the church, and their group and district rallies have been attended by hosts of eager young folks. Many new leagues have been organized. Albion Institute is supported quite generally by the four lower districts, with great benefit to the charges which send delegations. Michigamme Institute for the Marquette and East Tawas for the Saginaw district serve a similar purpose for those sections. East Tawas drew the largest enrollment in its history, with 300. Port Huron District Training Conference for young people at Forester had a 25 per cent increase in attendance.

It is well that we have raised the standards of admission into our conference, so that eventually college and seminary will be required, but efficiency requires continued study and progressive self-improvement. The Graduate Summer School of Ministerial Training at Albion helps to meet this need. It should be made a great conference institution. So convinced are the superintendents of its value, that they are agreed to work it into their schedules and urge the attendance of all their men.

We must not forget our own Albion College which continues its constructive work for youth today. Its teachers are religious men and women. Its teaching is from the theistic point of view and the Christian philosophy of life. We congratulate President Seaton on the completion of ten significant years and bespeak for him our continued support.

EVANGELISM—The day of evangelism is by no means past. The altar call is a whole-some procedure and should be practiced more universally. Most of our pastors have given some evangelistic emphasis to their ministry, with varying degrees of success. Nearly all employed Passion Week effectively, but not so many attempted special campaigns at other than the Easter period. There is a danger of Holy Week meetings becoming formal and devoid of spiritual dynamic. We wonder if the fall months could not be more largely used for revival meetings as well as the Lenten period, and if longer periods than the customary two weeks might not be profitably devoted to "protracted" meetings. We hear it said that revival meetings are ineffective these days; but how do we know? Very few who make this assertion, have ever tried them. We are in danger of making too little effort along this line. However, many evangelistic meetings are reported and are worthy of mention if we had time. Only a few dependable evangelists are available and there is a need for every pastor and every church to be their own evangelists. Our pastors should study the experiences of successful pastor evangelists and seek to carry the spirit and purpose of evangelism into their entire program.

The evangelistic possibilities of the Sunday School, the regular Sunday services and pastoral visitation should be more generally utilized, and evangelism should be extended to the cultivation of young disciples in preparation for church membership and christian living. Sunday School evangelism should be a major emphasis through the year and not confined to Decision Day. Church Membership classes should be more extensive and more thorough. The German churches set a good example here. We should give more attention to the cultivation of home religion, and the personal and family life. The restoration of two time honored institutions, the Family Altar and the Family Pew, would do much to bring back the church's ebbing power. It is not enough to have our children in Sunday School. If they do not develop habits of church attendance and regular public worship we soon lose them to worldly and irreligious lives. More careful attention should be given by pastors to the manner of receiving persons into church membership and shepherding them after they are in. One of the tragedies of our modern church life is the easy way in which members may be lost out the back door. Bishop Blake's figures have revealed the amazing extent of this loss and should arouse every pastor to do all within his power as a shepherd of souls to stop the loss.

The crude and bungling way in which some pastors and membership committees go about revising church records is no less than a crime against personality. Our last General Conference gave us a clear statement of the procedure to be followed in placing names on the Inactive Membership roll. That procedure set forth in paragraph 60 should be carefully followed, and the careless and indifferent members should be considered an evangelistic responsibility.

The most successful pastors have been giving sympathetic attention to the needs of their people in these stressful times, proving themselves true shepherds and pastors. Almost invariably the pastor who gives the most attention to pastoral ministry among his people receives the largest proportion of his salary in these days of general deficits and builds his church into strength and loyalty. It is still true that a home going pastor makes a church going people. Yet many pastors neglect this phase of their ministry, to the detriment of their churches. Some even fail to mention their pastoral labors in their quarterly conference reports as if they were of little importance.

These are changing, crucial, challenging days, when the preacher must ever be alert to interpret the mind of Christ on great social questions and the glaring injustices of our world. Yet the deep spiritual needs of individuals are the same as in the days of our fathers. We must teach our people to hate war, oppression, intemperance and every social wrong; but in addition to this message of the prophet, we have a blessed gospel to declare of men's need and God's grace. The application of Christ's teaching to every relationship of life, the insistence of righteousness and justice everywhere, and the teaching of high moral ethics should go hand in hand with the preaching of a personal Gospel which meets the spiritual needs of folks; but the too exclusive preaching of a so-called "social-gospel" fails to meet the needs of human souls in our congregations or to build the church of God. We fear some of our pastors have fallen into this error. It is true, others have erred in having no message against the sins of society. But we need to be careful lest, in an effort to apply christian teachings to all of life, we fall into the error of discussing social and economic questions such as our people hear over the radio and read in the newspapers, and fail to inspire, nourish and strengthen them for christian living. It does not help our discouraged and bewildered people to be continually reminded of the terrible state of things for which they are not responsible. They need to be assured that God still reigns and cares for his children. The Kingdom of God is infinitely more than the remodeling of society on the lines of Christian Socialism. It may include that. But fundamentally the Kingdom of God is within the hearts of men, and our preaching must deal with fundamentals, and not too much with incidentals. We must preach certainties, not doubts; preach victory, not defeat; preach comforting, not depressing sermons; preach age-long fundamentals, not half-baked theories; preach the realities of religious experience, not merely point out the inadequacies of narrow creeds; preach eternal verities, and not temporal theories and experiment. We need to put assurance into the hearts of our people, not doubts into their minds. We have a great gospel of the adequacy of Christ for every life and for all of life. Let us preach it without hesitation or apology, and live it to the limit. In the name of the Lord Christ, whose we are and whom we serve, let us go forward and upward, pointing and leading a disheartened, disillusioned world, out of its bewilderment and despair.

FRANK MCCOY FIELD.

TRANSPORTATION BUREAU, 1934

Balance on hand.....	\$888.81
Final dividend from First National Bank, Cheboygan.....	15.51
Income from Pastors.....	428.65
	<hr/>
	\$782.97
Outgo	614.18
	<hr/>
Balance	\$168.84

WILLIAM P. AINSWORTH, Treasurer.

REPORT OF TRANSPORTATION BUREAU ON CO-OPERATIVE MOVING

At the 1933 Conference twenty-eight men put their moving into the hands of our committee. We divided them into five groups and obtained competitive bids, thus saving a considerable amount for each move. We propose to follow the same procedure this year.

W. P. AINSWORTH.
E. H. HAZARD,

REPORT OF THE COMMITTEE ON RESOLUTIONS

Resolved, That we express our appreciation for the fine program worked out by the program committee for this Conference session. That we render hearty thanks to the entertaining church and to the good people of Saginaw who have opened their homes to us for their kind hospitality. That we express our appreciation to Miss Ethel Weale, the choir director, and the choir for the fine music which they rendered. That we thank the following for services rendered: The Bancroft Hotel for the gift of rooms for the Bishop and Cabinet; the city for police help; the mayor for his presence and kind words of welcome; the Saginaw-Eddy Band for their fine contribution to the Sunday evening program; the Board of Commerce for their endorsement and publicity material; the Saginaw Daily News for their generous publicity given our Conference; the Y. W. C. A., the Y. M. C. A., the First Congregational Church and the Warren Avenue Presbyterian Church for the use of their buildings. That we appreciate very much the good will of the Saginaw Ministerial Association and the co-operation of all sister denominations in making the Sunday evening Sesqui-Centennial service a success. That we deeply appreciate the work of Rev. Wm. C. S. Fellowe in preparing for our entertainment and ministering to our comforts while here, and give him our thanks. That we are grateful to the Ladies' Aid Society of Jefferson Avenue Methodist Church for ministering so splendidly to our physical needs. That we express the deepest gratitude of our hearts to the lecturers of this Conference session: To Bishop Adna Wright Leonard for his instructive and inspiring address on "The Romance of Jason Lee" and his very helpful devotional addresses; to Dr. Frederick Spence for his very appropriate and heartening discourse on the occasion of the memorial service; to Dr. Frederick Fisher for his great lecture on "Adolph Hitler and Europe Today," which in an unbiased way clearly and interestingly set forth the issues in Europe today and the why of Adolph Hitler; to Dr. Edgar DeWitt Jones for his instructive and inspiring sermon "Storm Over the Churches"; to Dr. M. S. Rice and Dr. Joseph M. M. Gray for their very inspiring and reassuring Sesqui-Centennial lectures.

That we record our appreciation of the fine spirit and skillful leadership of our presiding Bishop Adna Wright Leonard. We rejoice in him as an ambassador of Christ. His conduct of the ordination service made it a means of grace not only to those receiving holy orders but to the congregation and especially to those who dedicated themselves to Christian service.

That we offer our thanks to the Secretaries, Treasurers, Statisticians, Auditors and all who have served on committees, for their efficient service.

R. E. NIEMAN,
H. G. PEARCE, Convenor,
E. F. HILDEBRAND,
CHAS. STEDMAN,
CHARLES R. BAYLESS,
PAUL R. HAVENS,
Committee.

METHODIST FOUNDATION OF MICHIGAN

Report of the Secretaries

Estate Pledges.....	\$223,943.27
Life Endowment.....	89,636.38
Scholarship	1,410.00
Life Insurance Estate.....	30,500.00
Life Insurance-Estate Funded.....	6,500.00

Responsibility of Investment of the Capital Fund, release from payment of Annuity and Surplus left from the purchase. After several Conferences on the matter the Executive Committee has purchased insurance in amount \$14,000.00. The following statement will give you the picture in figures:

Six policies covering \$14,000 Annuity Bonds of the Methodist Foundation of Michigan, purchased at.....	\$ 7,241.83
Rebate to Foundation—covering difference in Annuity payments to income received over the period of the Bond—re-imburement to Foundation for loss.....	2,375.52
To Endowment Fund of Foundation—Designations.....	931.54
To Trust Funds—Designations to Beneficiaries.....	3,172.04
To Foundation—Service charge ½ % for period of Bonds.....	279.07

Trust Funds

In addition to the Capital Funds of the Foundation we are holding the following Trusts:

Wesley Foundation of Albion.....	\$ 18,435.55
Wesley Foundation of Mt. Pleasant.....	7,581.31
Adams Annuity Trust.....	1,000.00
Ralston Trust.....	1,162.05
Children's Home.....	103.12
Jos. Slunt Memorial Fund.....	2,703.42
Annuity Trusts.....	3,172.04
Insurance Trusts.....	1,683.00
A. H. Goss Insurance Trusts.....	1,534.75
Marion Coomer Trust.....	425.52

\$ 37,799.76

It is more evident each year, that the Foundation will be called upon to render this kind of service.

Treasurer's Report

The following is a copy of the Auditor's statement of the

ASSETS:

Former Methodist Educational Advance assets to be realized (book value).	
Cash in Bank—Current.....	\$ 507.66
Notes Receivable.....	1,823.25
Stocks	103.00
Bonds	12,845.00
Land Contracts.....	6,397.00
Real Estate.....	24,073.50
Pledges Receivable.....	351,989.65
Annuity Payments—Recoverable from Beneficiaries.....	5,961.62
	\$403,700.68
Other Assets of the Methodist Foundation of Michigan (Book value).	
Cash on Deposit—Current	\$ 2,920.66
Cash on Deposit—Closed Bank.....	1,863.67
Stocks and Bonds.....	5,800.00
Real Estate.....	2,000.00
Notes Receivable.....	2,700.00
Collection Funds—Parsons Estate.....	954.72
	\$ 16,239.35

TRUSTS:

See list above..... 87,799.76
 \$457,739.76

The following is a statement of the operating expenses of the Foundation for the period, February 1, 1933 to Jan. 31, 1934.

Rent	\$ 270.00
Telephone	34.15
Postage	44.00
Supplies and Printing.....	27.13
Salaries (Part time):	
Bookkeeper	603.00
A. F. Way.....	875.00
F. B. Johnston.....	190.00
Traveling Expenses.....	88.57
Audit	40.00
Legal	27.50
Miscellaneous	63.42

\$2261.77

Not unmindful of the terrific conditions of the past years, the conviction deepens, there is a large place for the Methodist Foundation of Michigan and there is increasing evidence, that more and more, our Constituency which takes in the entire State, will appeal to this organization for counsel in Investment, Administration of Estates and Acceptance of Funds in Trust.

Respectfully submitted,
 FREDERIC B. JOHNSTON, Secretary,
 ALFRED F. WAY, Secretary.

AUDITORS' REPORT

Your Auditors have made careful study of the following accounts: The Bureau of Transportation and the Conference Treasurer for the Conference year 1932-1933, and the Treasurer of the Summer School Senate for 1933 and find them accurate.

WM. A. JOHNSON,
 JOSEPH CHAPMAN,
 F. A. BLAKE.

REPORT OF THE METHODIST CHILDREN'S HOME SOCIETY

For the Year 1933-1934

FIGURES

Figures can not tell the complete story of the Society's work. They indicate only in a limited way the full ministry and total activities of its program.

Number of children cared for.....	176	Visits of supervision.....	2,600
Number of days' care.....	44,819	Medical examinations and treatments.	440
Office interviews.....	1,018		

The following classified sources referring children to the Methodist Children's Home Society will prove interesting:

Churches	19.6%	Private Agencies.....	2.9%
Juvenile Court.....	12.1%	Personal, and referred by individuals..	41.1%
Other Public Agencies.....	24.3%		

The causes of the dependency represent the social misfortunes which so often befall children, and are as follows:

- 13 children were full orphans.
- 26 had lost father or mother by death.
- 36 children were of divorced or separated parents.

Generated on 2021-03-16 00:32 GMT / https://hdl.handle.net/2027/mdp.39015071475993
 Creative Commons Zero (CC0) / http://www.hathitrust.org/access_use#cc-zero

11 children had been deserted by father and mother.
 33 were children of unmarried mothers.
 26 were committed on charges of neglect.
 5 children were committed on delinquency charges.

The Society received applications from the following Churches:

Christ Church, Detroit; Wesley, Detroit (2 cases); Bad Axe, Midland, Berkley, Adrian, Potterfield, Marine City, Cass Community, Detroit (2 cases), West Branch, Homer, Remus.

The following are the totals of the White Gift Offering, showing an increase over last year of \$2,987.84:

Detroit Conference Districts:		Michigan Conference Districts:	
Ann Arbor.....	\$ 1,186.94	Albion-Lansing	\$ 838.81
Detroit	3,646.06	Big Rapids.....	433.10
Flint	1,060.68	Grand Rapids.....	682.63
Marquette	483.73	Grand Traverse.....	302.14
Port Huron.....	741.09	Kalamazoo	693.28
Saginaw	587.01		
		Total.....	\$ 2,949.96
Total.....	\$ 7,705.51	League of Children's Friends....	1,044.20
		Grand Total.....	\$11,699.67

The League of Children's Friends is a growing group of interested persons, desiring a definite part in the work for the reclamation of broken childhood. The League memberships total 979.

BEQUESTS

Under the Will of Frances Staples of Grand Rapids, the Society received a bequest of \$500.00, and from the estate of George Voorhees of Ypsilanti, a bequest of \$1,500.00. Complying with the provision of the Will of Mrs. Emma C. Heckman, acknowledgment is made of a bequest in memory of her mother, Mrs. Hannah Leng.

Respectfully submitted,

ROBERT M. TOMS, President,
 SIDNEY D. EVA, First Vice-President,
 CHARLES E. ALLINGER, Second Vice-President,
 THOMAS E. SHAFER, Secretary,
 FRED P. TODD, Treasurer.

CONFERENCE REPORT OF THE OLD PEOPLE'S HOME

The Trustees of your Old Peoples Home have another trying year to report owing to the continuance of business depression. Yet, withal, it has been one of the most useful years to our elderly people in all the 98 years of its comforting, and gracious ministry. We are grateful to be able to report that to date this has been done. The Home "owes no man anything." There is no mortgage against the Home nor ever has been. Every bill for supplies and help is paid and there is cash in the current fund of \$900.00.

The operating capital of the Home today consists of \$10,000 cash; \$100,000 in good salable securities and \$350,000 in holdings of real estate, mortgages, bonds, stocks, etc., of uncertain value. Better times will reveal the comfortable fact that our Home is in a secure financial condition with whatever losses which have come finally charged of the books. Until such days, our policy must be very conservative and unflinchingly economical in administration.

Our entire outlay for the year has been \$29,179.00. Almost \$2,500 per month. However this total includes \$6,696 paid on annuities, taxes, interest, etc., on properties owned by the Home. This leaves the actual expense of maintaining the Home support at \$22,476.00 or \$275.00 per member. A few years ago the average expense per member was around \$400.00. Which is a very practical evidence of frugality and care in the management.

During the year eleven members of the Home have died; two have withdrawn for personal reasons. Thirteen new members have been admitted. One of these was our aged veteran of the conference—Rev. N. Norton Clark who celebrated his 93rd birthday last summer. Our

new members also include the widow of Rev. P. C. J. Macauley. Three others have already been accepted and will move to the Home within a few weeks.

It is a matter of regret that Dr. and Mrs. Balmer, who have given the Home seven years of most excellent service, have now found it desirable to retire and establish themselves in their own Home in Port Huron. They carry with them the "well done" of the family and the management. Dr. H. Addis Leeson has been chosen to succeed Dr. Balmer as Superintendent and Mrs. E. P. Bennett entered upon her duties as matron on August 1st and has already demonstrated her unusual adaptation and fine resources for this difficult task. Doctor Leeson's familiarity with the ideals cherished for the Home and the various phases of its management together with his wide acquaintance in the conference and his own fine personal qualities; give well nigh conclusive assurance of successful service in his two fold capacity as both superintendent and executive secretary.

The writer of this report regrets his inability to be present and to read it himself. This must of necessity be his last report. The passage of the years have reduced his strength so that he can no longer carry the burden. He has devoted thirty years to this cause and it is dear to his heart. They have been years of blessing for which he is grateful. He would thank the members of the conference for their unflinching courtesies and aid and pleads for a continuance of their loyalty to all the interests of the Home.

J. E. JACKLIN, Executive Secretary.

ENDOWMENT FUND COMMISSION

Ledger Page as of August 31, 1934

ASSETS

Mortgages, Land Contracts and Real Estate.....	\$623,583.98
Stocks and Bonds.....	65,115.88
Notes	20,173.95
Treasurer's Account—Bank	10,320.35
Treasurer's Account—Cash on Hand	835.82
(Includes Interest ready for distribution)	
TOTAL.....	\$719,929.93

LIABILITIES

Subscriptions	\$462,521.31
Losses and Discounts—Contracts and Refinancing.....	6,707.36
	<u>\$455,813.95</u>
Legacies and Gifts.....	37,388.24
Preachers Percentage.....	55,353.98
Annuity Bonds.....	53,319.96
Other Sources (Sup. Pr. Aid Soc.; Corp. Conf., etc.).....	117,560.84
Interest and Annuities (\$32.17 Interest in Bonds to be added to net interest for distribution \$10,400.89).....	10,368.22
Extension Fees.....	124.74
	<u>\$719,929.93</u>
TOTAL.....	\$719,929.93

PERMANENT ENDOWMENT FUND

ASSETS—DIVERSIFICATION

Mortgages	\$290,116.49
Contracts	50,679.98
H. O. L. C. Bonds.....	60,917.83
Other Stocks and Bonds.....	4,198.00
Notes—Estate Pledges.....	20,173.95
Real Estate.....	252,239.57
Standard Savings and Loan.....	7,225.00
Treasurers Account—Principle.....	787.95
	<u>\$692,938.77</u>
TOTAL.....	\$692,938.77

STATEMENT OF EXPENSE

Salaries—	
Secretary	\$ 3,200.00
Bookkeeper	1,122.00
Rent, Telephone and Legal Service.....	540.00
Traveling Expense and Car Upkeep.....	285.00
Printing, Postage and Office Supplies.....	122.04
Deposit Box.....	35.09
Surety Bond, Secretary.....	25.00
Sundries—including Audit.....	105.54
TOTAL.....	\$ 5,434.87

PAUL W. VOORHIES, President,
FREDERIC B. JOHNSTON, Secretary.

MICHIGAN CHRISTIAN ADVOCATE

Without a day's vacation, we have plugged along the Advocate trail, writing the best we could, preaching every Sunday, teaching the Advocate Course in Metropolitan and Detroit Central churches, conducting a worldwide Bible Study Course, supervising the work of shop and office, yelling early and late for new subscribers, hanging on like grim death to the old ones—assimilating equally large quantities of praise and criticism and have come "smilin' through," somewhat the worse for wear.

All that we dare to plead for before the conferences is the verdict, "It might have been worse."

WHERE WE ARE

On September 1, the circulation stood at 10,618, an increase of 818 over the year before. One pastor just transferred in, brought in one-third of that increase. 370 pastors helped to make the total of new subscribers, 2,395. If there were no "stops," what a world this would be! It shows how we have to "keep running to stay where we are."

That it took grit, grace and gumption to get the new subscribers is evidenced by the fact that in the best Advocate-reading area in Methodism, there were still 179 of our pastors who toiled all night, according to their reports, and yet caught not even one little subscriber for the Advocate.

THE OLD DOLLAR MARK

The plant has been run as economically as we know how to run it. The wages of the linotype operators are fixed by the N. R. A. at \$1.10 an hour, for a forty-hour week, with \$1.65 for overtime.

We are running on a budget far below the peak. The salary of the associate editor was then \$2,400 and that of the editor \$5,000. The former item was eliminated at Mr. Houser's retirement and the editor's salary cut by degrees to \$3,500 (no house and no expense account). The three folks in the office took their cuts with the rest.

The work of the associate editor has been absorbed by the editor and the staff, so that there is a saving of over \$4,200 in the office alone.

Despite that saving, here are the figures we are compelled to give:

STATEMENT ON SEPTEMBER 1, 1934

CURRENT ASSETS

Cash on Hand and in Bank.....	\$ 478.63	
Due on Composition	1,720.29	
Due on Advertising	267.81	
Due on Lakes and Hills.....	69.00	
Notes Receivable.....	195.00	
Due on Cuts.....	38.43	\$2,764.16

CURRENT LIABILITIES

Estimated Loss on Bills.....	\$ 300.00	
Western Newspaper Union.....	2,105.28	
Globe Mailing Service.....	98.84	
Cuts	28.85	
Printers	116.62	
Cartage	26.45	
Insurance	123.40	
Rent	125.00	
Notes Payable.....	570.00	
Houser Fund.....	11.00	\$3,504.44
		<hr/>
Deficit.....		\$ 740.28

This does not take into account the amount still due from subscribers, which just about offsets what it will cost the Advocate to finish the year, 1934.

As an offset, we have a building, made with hands, free and clear. We would now be in it, but Central church's anxiety to keep us has made it cheaper to stay than to move, and our own building is rented.

This building is our tangible reserve against the future, but our real defense is an imponderable asset, the goodwill of over 500 Methodist preachers and the love of 10,000 Methodist families.

THE NEW PLANS

Following the suggestions of the Lansing Council the Advocate has started the plan of having a news-editor on every district and the D. S's have appointed splendid men to this worthwhile but difficult task.

Following the same lead, we are herewith submitted nominations for the eight contributing editors. We found this task as puzzling as making appointments, starting with twenty men we coveted and finally eliminating twelve of them: W. W. Whitehouse, W. E. Beckett, A. E. McCrea, S. B. Owens, Gordon Phillips, W. C. S. Pellowe, C. L. Calkins, W. P. Lovett.

MR. HOUSER'S DEATH

At the end of the year, on August 29, came the sudden death of Brother Elmer Houser, in his 86th year. Wonderful tributes have been paid to this consecrated layman who gave fifty-two years to the paper that he loved as he loved his own life.

It was some satisfaction to pass over to him every month, the pension that came in, the gifts of his friends of the Advocate. True, it was not a large amount, it will likely reach \$300 by the time the Conference returns are in, but in the midst of the depression, it proved that he was in our hearts.

By action of the board, the same plan of voluntary gifts will be followed next year, going now to Mrs. Houser.

REPORT OF THE TREASURER OF BRONSON METHODIST HOSPITAL

For the Hospital Year from June 30, 1933, to July 1, 1934

ASSETS

CURRENT:

CASH:

On Deposit.....	\$ 1,774.81	
For Deposit.....	299.10	
Office Cash Fund.....	300.00	\$ 2,373.91
		<hr/>

Generated on 2021-03-16 00:32 GMT / https://hdl.handle.net/2027/mdp.39015071475993
Creative Commons Zero (CC0) / http://www.hathitrust.org/access_use#cc-zero

ACCOUNTS RECEIVABLE:

Patients Accounts.....	48,678.05	
Less Allowance for Doubtful.....	24,000.00	24,678.05
		<hr/>

INVENTORY:

Dietary and Hospital Supplies.....	17,313.01	\$ 44,364.97
		<hr/>

OTHER ASSETS:

Sundry Account Receivable.....	130.19	
Mortgages Receivable.....	9,295.00	
Securities Held with Annuity Agreements.....	7,500.00	
Real Estate Held with Annuity Agreements.....	4,000.00	
Industrial and United States Treasury bonds.....	7,800.00	
Ninde Memorial Fund—U. S. Treasury Bonds.....	3,000.00	31,725.19
		<hr/>

PERMANENT:

Land and Buildings.....	\$313,141.17	
Fixtures and Equipment.....	51,699.76	
Furniture and Furnishings.....	17,792.78	382,633.71
		<hr/>
Less Allowance for Depreciation.....	50,791.45	331,842.26
		<hr/>

DEFERRED:

Preachers' Insurance Funds—Cost of service in excess of dues received:		
Michigan Conference.....	5,575.06	
Unexpired Insurance Premiums.....	1,307.47	6,882.53
		<hr/>
TOTAL.....		\$414,814.95

LIABILITIES

CURRENT:

NOTES PAYABLE:

To Bank.....	2,300.00	
--------------	----------	--

ACCOUNTS PAYABLE:

For Purchases, Expenses, Etc.....	12,790.57	
Salaries and Wages.....	602.57	
Nurses Credit Balances.....	941.07	
Sundry Accounts.....	97.98	14,432.19
		<hr/>

ACCRUED:

Interest.....	136.08	16,868.27
		<hr/>

MORTGAGES PAYABLE:

Real Estate Mortgages on Dwellings.....		7,175.00
---	--	----------

RESERVES:

Student Aid Fund.....	124.25	
Preachers Fund—Detroit Conference.....	78.09	
Isabella Fund.....	76.26	278.60
		<hr/>

CAPITAL

390,493.08

\$414,814.95

FROM THE OFFICE OF THE PRESIDENT
University of Michigan
December 7, 1933

A grant has been received from the Earhart Foundation to begin an experiment in Religious Education.

I. The University will seek to understand the problems of religion and to improve facilities for religious development of students. A Counselor in Religious Education has been appointed. He is Dr. Edward W. Blakeman.

II. In the beginning and central will be Dr. Blakeman's personal interview work. Dr. Blakeman will be available to the students as a counselor in the religious field.

III. The Counselor will also function as a contact officer between religious bodies and the University. He will further serve as adviser to the University in all matters having to do with the relation of religious organizations to the University.

IV. It is hoped that Dr. Blakeman will be able to correlate the efforts of campus ministers and thus bring religious agencies and the University closer together in the educational field.

For the present, Dr. Blakeman's office will be in Room 9, University Hall.

REPORT OF THE COMMITTEE ON MORAL AND SOCIAL REFORM

Jesus gives to us an experience of personal salvation and the fruits of the spirit. He also gave unto us the great ideal of the Kingdom. The experience of personal religion and the building of the Kingdom is our two-fold task. The second of these is the aspect of our work to which this committee must give its attention.

We believe that only a great crusade can awaken the heroic in the breast of the Church and rekindle that sense of urgency and conquest without which it must continue to languish in weakness and indifference.

I. THE WAY OF SOCIAL JUSTICE

Thoughtful churchmen will no longer postpone the task of dealing prayerfully, realistically, experimentally with the ideals of the Gospel and the sins of our present economic order. Is a society just which affords luxury to a few and enforces poverty upon many? Is a society Christian which denies to millions the opportunity for the abundant life? Can a people intelligent enough to invent machines and devise an industrial system become Christian enough to master its own creation?

That in these days of tension and shifting values our church may "serve the present age" we propose:

1. That we examine our personal ethics and economic practices in the light of Jesus' ideals for the Kingdom; and if we find ourselves engaged in any practices which injure or destroy life we will sincerely repent of such actions.

2. That we recognize the benefits that have come to society out of our capitalistic order during a period of pioneering, exploration of new geographical areas, and under the conditions of a scarcity economy; nevertheless as Christians, facing new conditions wherein society has moved from pioneering and exploration, and scientific progress in industrial life has produced an economy of plenty, we will be compelled to adjust our ethics to the new conditions in the light of Jesus' teaching.

3. That we believe selfish competitive methods to be contrary to the spirit of Christ.

4. That we call sinful all practices which deny food, shelter, clothing, religion, education and the cultural values of any persons who are willing to work.

5. That we realize the inadequacy of the basic ethics of our present social system and work towards the achievement of a Christian Social Order in which human values will have primacy in all social relations.

6. That in our local communities we aid in the development of strong producers and buyers co-operatives.

7. That we declare that labor has the right to their own organizations and the right of collective bargaining with employers of labor.

II. THE WAY OF WORLD PEACE

The Christian attitude toward the problem of international relations is necessarily that of peace, friendship, brotherhood. Christian living is grounded in the world proclamation of Peace on earth, good will toward man.

That the peace sentiment of the Detroit Conference become focused and pointed for action we propose:

1. That we use Armistice Sunday and Memorial Day to further peace.
2. That we call upon members of our church to refuse to take military drill in college or high school R. O. T. C.'s, and to refrain from attending Citizen's Military Training Camps.
3. That the owning of stock in or bonds of such industrial concerns as profit in armaments be declared a sin; and that our members "shall continue to evidence their desire of salvation" by a refusal to make or to continue the ownership of such investments.
4. That members of local churches be urged to write their representatives and senators urging them to vote against appropriations for War armaments and in favor of peace programs.

We appreciate the earnest leadership of Bishop Blake in his effort to inform our people of the facts regarding the criminal practices of armament manufacturers, and in his forceful plea for farmers and laborers, as expressed in his recent "Michigan Christian Advocate" article. As a Conference we pledge to him our support in calling our people to repentance for these our besetting sins.

We believe that the present trend in the subject matter presented in moving pictures is highly detrimental to the spiritual welfare of society and therefore call upon all our people to refuse patronage to those who offer such detrimental programs. Also that we devote our lives to preaching and living such lives as will give a distaste for anything that tends to tear down the principles and teachings of Jesus Christ.

We commend the League of Decency and will co-operate with the Federal Council of Churches, and the Methodist Movement for Better Movies in their campaigns for genuine reform in the Motion Picture Industry.

BOARD OF EDUCATION

Conference Report—Detroit and Michigan—1933-34

SUMMARY OF RECEIPTS

Rally Day.....		\$3,661.46
Detroit Conference.....	\$3,179.86	
Michigan Conference.....	937.41	
	\$4,117.27*	
10% Share of World Service.....		445.36
Program Fees.....		265.66
Miscellaneous		463.58
Literature	14.30	
Eddy and Page Books.....	292.91	
Miscellaneous	15.61	
Spring Conferences.....	110.29	
Dividend—Closed Bank.....	30.47	
		\$4,836.06
Bank Balance—September 1, 1933.....		178.61
		\$5,008.67

DISBURSEMENTS

Salary—Mr. Poole.....	\$2,535.16
Office—Secretary	522.86
Rent	85.00

Travel	324.72
Schools and Institutes.....	673.72
Supplies:	
Printing	90.24
Equipment and Literature.....	124.71
Postage, Telephone, Etc.....	187.22
Eddy and Page Books (Exchange Account).....	274.44
Miscellaneous	180.57
	<hr/>
	\$4,988.64
Bank Balance—September 1, 1934.....	20.03
	<hr/>
	\$5,008.67
*Explanation:	
Deductions Made from Receipts at Chicago:	
Cost of Promotion.....	\$ 150.00
Overpaid by Chicago, Last Year.....	302.81
The Kit (Leadership Training).....	3.50
	<hr/>
	\$ 455.81
Receipts from Conferences.....	3,661.46
	<hr/>
	\$4,117.27

BOARD OF EDUCATION—DEPARTMENT OF RELIGIOUS EDUCATION

Annual Report—1933-34

SUMMARIZED STATEMENT

September 1, 1933—Bank Balance.....	\$ 172.61
September 1, 1933—September 1, 1934—Bank Deposits.....	4,836.06
	<hr/>
Total Receipts.....	5,008.67
September 1, 1933—September 1, 1934—Disbursements.....	4,988.64
	<hr/>
Bank Balance—September 1, 1934.....	\$ 20.03
Note: (Money in Closed Bank \$155.22)	

OUTSTANDING ACCOUNTS

Seidel Printing Company.....	\$ 21.79
Mr. Poole—Salary.....	1,564.84
Expense	50.86
	<hr/>
Total Deficit.....	\$1,636.99
September 1, 1934—Area Office Note \$490.90.	

Estimated Budget for Year Beginning September 1, 1934-35

DEPARTMENT OF RELIGIOUS EDUCATION

Salary—Director	\$3,500.00
House Rent.....	600.00
Office—Secretary.....	880.00
Rent	120.00
Travel	600.00
Schools and Institutes.....	700.00

Supplies	425.00
Printing and Stationery.....	\$200.00
Equipment and Literature.....	75.00
Postage, Telephone, Etc.....	150.00
Miscellaneous	175.00
TOTAL.....	\$7,000.00

INCOME

Rally Day Offerings.....	\$5,500.00
Program Fees.....	400.00
Special Gifts.....	700.00
Miscellaneous	400.00
TOTAL.....	\$7,000.00

BOARD OF STEWARDS

Last year we were only able to pay eleven dollars per year of service the same as paid in 1919.

This year we hope to be able to pay twelve dollars per year of service with the proviso that if we find ourselves unable to carry out this intention the fourth quarterly payment may be reduced. As noted below we are carrying a deficit of \$1,193.18 instead of a surplus as in recent years.

We are pleased to report an increase of \$2,600.00 more than last year from the Endowment Fund which reached low water mark one year ago. The receipts from the Charges being substantially the same as last year.

STATEMENT OF INCOME AND DISTRIBUTION

Balance from 1933-34.....	\$ 1,850.00
Interest on Bank Balances.....	209.42
Terminated Claims, last year.....	1,012.00
From the German Conference.....	151.20
Conference Sunday Offering.....	118.78
Chartered Fund Dividend.....	60.00
Detroit and Minnesota Trust Fund.....	10.00
Barnhart Annuity, Board of Foreign Missions.....	204.00
Endowment Fund Dividend.....	10,000.00
From the Charges.....	32,205.00
From Pastor's defaults last year.....	172.50
Total Receipts.....	\$46,892.90
Total Annuity Distribution—83 Men.....	\$29,028.00
81 Women.....	16,101.00
5 Children.....	134.00
Necessitous	795.00
Emergency Necessitous	602.50
New Widows.....	920.50
Treasurer's Bond.....	25.00
Office Supplies.....	82.06
Stenographer	20.00
Books, Blanks, etc.....	41.00
Travelling Expense Executive Committee.....	52.50
Cost of Checking Account.....	19.00
Reimbursement to Pastor's overpaid.....	28.00
Supply Pastor Fund.....	320.00
	\$48,168.08
Deficit to be cared for next year.....	1,275.18

DISTRIBUTION TO RETIRED MEN

Name and Birthday	Years	Annuity	Special
Adams, C. L., July 14.....	45	\$540	
Ainge, Clement	19	228	
Allen, E. C., Dec. 12.....	27	444	
Bacon, Joshua, Jan. 29.....	39	348	
Bailey, W. J., Nov. 21.....	32	384	
Balmer, W. J., June 7.....	35	420	
Barnhart, Paul, Dec. 12.....	23	276	
Bau, Hartman	31	372	
Benson, C. F., Jan. 13.....	31	372	
Camburn, A. T., Oct. 21.....	36	432	
Campbell, D. H., Nov. 28.....	37	444	
Campbell, J. H., Sept. 19.....	33	396	
Carley, Marion J., Dec. 26.....	7	84	
Challis, D. C., April 20.....	40	480	
Clark, N. N., Aug. 12.....	38	456	
Crosby, R., March 24.....	36	432	
Cross, Ezra, Sept. 18.....	27	324	
Dimond, E. D., Jan. 13.....	32	384	
Durr, G. L., Sept. 18.....	32	384	
Edmunds, Wm., May 7.....	30	360	
Edwards, Timothy, Apr 1, 1934.....	12	144	
Eldred, M. H., Dec. 9.....	17	204	\$150
Evans, John, Aug. 29.....	6	72	50
Frazee, E. W., Jan. 29.....	39	468	
Glass, D. H., Feb. 28.....	38	456	
Gordon, E. G., March 27.....	21	252	
Gordon, G. W., Sept. 13.....	32	384	
Graves, Samuel, March 22.....	27	324	
Greenwood, T., June 27.....	31	372	
Hathaway, G. F., Oct. 13.....	14	168	
Hill, C. E., Oct. 14.....	44	528	
Hill, George, Nov. 17.....	22	264	
Jacklin, J. E., Jan. 1.....	50	600	
Johnson, J. H., Nov. 20.....	36	432	
Karr, M. P., July 9.....	34	408	
Karr, Norman, Dec. 9.....	34	408	
Keene, C. L., Feb. 18.....	24	288	
LaMarche, N., Sept. 10.....	40	480	
Link, J. J.	46	552	
Lowe, W. W., Dec. 17.....	13	156	
McAllister, W. C., May 1.....	30	360	
Marsh, H. J. B., Mar. 16.....	41	492	
McIntosh, W., March 22.....	12	144	
Mealley, J. E., March 22.....	22	264	
Merrill, C. E., March 16.....	31	372	
Millar, D. B., June 7.....	36	432	
Mitchell, J. W., Sept. 30.....	36	432	
Mitter, George	35	420	
Moeller, C. J.	40	480	
Morgan, C. H., Nov. 13.....	38	456	
Mott, T. M., June 11.....	34	408	
Nurmi, Karl C., Nov. 19.....	23	276	
Ostrander, U. G., Nov. 14.....	16	192	
Pascoe, James, Aug. 29.....	26	312	
Pitkanen, M.	20	240	
Pollock, S. J., March 16.....	32	384	
Ramsdell, D. H., Feb. 4.....	40	480	

Name and Birthday	Years	Annuity	Special
Roser, Elias	43	516	
Rudin, Theodore	33	396	
Rutledge, Caleb, Dec. 3.....	33	396	
Rutledge, J. G., Nov. 4.....	12	144	
Scott, E. H., April 28.....	38	456	
Seelhoff, C. W., March 6.....	14	168	
Seelye, M. T., Oct. 10.....	36	432	
Sherlock, J. A., May 1.....	17	204	
Shoemaker, P., June 12.....	14	168	
Sower, G. W., June 23.....	36	432	
*Steininger, J. S.	35	420	
Stephens, G. W., May 1.....	25	300	
Stringer, Ezra, June 28.....	16	192	
Tedman, A. S., March 19.....	20	240	
TenBroeck, R. C.	7	84	125
Townsend, Fred, May 6.....	41	492	
Tripp, G. F., March 13.....	40	480	
Wallace, W. T.....	27	324	
Ward, W. M., Oct. 7.....	45	540	
Weir, G. S., Jan. 5.....	6	72	
West, Julian, Feb. 9.....	32	384	
Winton, O. F., Feb. 15.....	39	468	
Wood, Andrew, Feb. 2.....	40	480	
Wright, G. W., Sept. 2.....	25	300	
Wuerfel, Paul	24	288	
Total, 83.			

*Died October 6, 1934.

DISTRIBUTION TO WIDOWS

Name, Residence	Years	Annuity	Special
Mrs. B. E. Allen, Box 153, St. Louis.....	30	\$270	
Mrs. W. H. Allman, 1004 Forest Ave., Ann Arbor.....	30	270	
Mrs. Clara Bank, 511 Church, Ann Arbor.....	22	198	
Mrs. E. P. Bennett, Chelsea.....	30	270	
Mrs. John Bettes, 3942 Cleveland, San Diego, Calif.....	20	180	
Mrs. H. Biddlecombe.....	21	189	
Mrs. G. M. Bigelow, Box 41, Lancaster, Calif.....	21	189	50
Mrs. Levi Bird.....	25	225	
Mrs. J. M. Black, 426 E. McLellan, Flint.....	8	72	
Mrs. S. W. Bird.....	29	261	
Mrs. E. Bickford, 130 Gladstone Ave., Detroit.....	25	225	
Mrs. W. E. Brown, Rochester.....	37	333	
Mrs. R. R. Bryan.....	42	378	
Mrs. W. J. Cain, Russell, Kentucky.....	28	252	
Mrs. R. Carlyon, 204 S. Pearl, Denver, Colo.....	32	288	
Mrs. W. E. Casper, 3822 E. 7th St., Phoenix, Ariz.....	7	63	75
Mrs. F. Coates	42	378	
Mrs. C. W. Collinge, 251 E. Lewiston, Ferndale.....	21	189	
Mrs. Hiram Colvin, 36 Ferris Ave., Highland Park.....	11	99	
Mrs. J. P. Cooper, 1019 Fitzhugh St., Saginaw.....	19	171	
Mrs. Thomas Cox, Hudson.....	45	405	
Mrs. S. S. Cross, 200 N. Jackson St., Flint.....	20	180	
Mrs. Wm. Dawe, 125 N. Oakwood, Dearborn.....	37	333	
Mrs. S. A. Dean, 15030 Garland, Detroit.....	31	279	
Mrs. Thomas Durr, Sarnia, Ontario.....	10	90	40
Mrs. L. N. Dupuis, 125 Hopewell, Ottawa, Ont.....	17	153	
Mrs. I. N. Ellwood, 924 Church St., Flint.....	18	162	
Mrs. G. A. Fee, Farmington.....	36	324	

Name, Residence	Years	Annuity	Special
Mrs. H. Gillingham, 6688 Evergreen, Southgate, Calif.....	12	108	
†Mrs. J. B. Goss	
Mrs. F. J. Grant, 615 Congress, Ypsilanti.....	19	171	
Mrs. J. G. Haller, St. Clair, Mich.....	29	261	
Mrs. R. L. Hewson, Negaunee.....	18	162	
Mrs. W. J. Harper, 4757 Garland St., Detroit.....	28	253	
Mrs. W. H. Harris, 7619 Stockton, Detroit.....	12	108	
*Mrs. Earl Hoon	3	27	
Mrs. G. V. Hoard, R. 2, Box 64, C. Elcajon, Calif.....	26	234	
Mrs. B. Hollidge, 1002 E. Porter, Albion.....	9	81	
Mrs. S. W. Horner, 6908 Mower, Germantown, Pa.....	40	360	
Mrs. S. Howarth, 10791 Coolidge, River Rouge.....	6	54	
Mrs. P. B. Hoyt, Webberville.....	26	234	
Mrs. G. W. Jennings, Clark Memorial Home, Grand Rapids.....	35	315	
Mrs. K. Katterhenry, 200 Park Ave., Bay City.....	34	306	
Mrs. J. W. Kennedy, 16233 Washburn, Detroit.....	11	99	
Mrs. J. W. Koyle	8	72	
Mrs. F. L. Leonard, R. F. D. 1, Charlevoix.....	36	324	
Mrs. E. P. Lyon, 67 Lorraine St., Pontiac.....	4	36	
†Died September 21, 1934.			

*Brother Hoon served 34 Annuity Years in the Ministry, but the Detroit Conference is responsible only for the 2½ years served with us, other Conferences will provide for the rest.

Name, Residence	Years	Annuity	Special
Mrs. P. J. C. Macauley, Chelsea.....	14	126	
Mrs. J. E. McKenzie, 108 S. Monroe, Albion.....	23	207	
Mrs. E. E. McMichael, 218 Maple, Alpena.....	10	90	50
Mrs. R. E. Miller, Rochester.....	22	198	
Mrs. L. N. Moon, 2721 E. Second, Long Beach, Calif.....	5	45	
Mrs. E. L. Moon, 710 Forrest, Ann Arbor.....	28	252	
Mrs. W. G. Nixon, 4839 Dailey, Detroit.....	35	315	
Mrs. H. C. Northrup, 85 Auburn, Pontiac.....	14	126	
Mrs. P. I. Osborn, 921 E. Seventh St., Pontiac.....	23	207	
Mrs. J. A. Phillips, 354 Hudson St., Coldwater.....	7	63	75
Mrs. S. Polkinhorne, Houghton.....	27	243	
Mrs. W. B. Pope, 1135 Michigan, Ann Arbor.....	23	207	
Mrs. B. Reeves, 113 Lydia St., Jackson.....	28	252	
Mrs. W. H. Ryder, 410 Highland Park Rd., Ann Arbor.....	41	369	
Mrs. John A. Rowe, 8353 Military, Port Huron.....	16	144	
Mrs. W. H. Rule, 222 Bonnie St., Ironwood.....	19	171	
Mrs. H. C. Scripps, 129½ N. Kenwood, Glendale, Calif.....	11	99	
Mrs. H. Smith, Bad Axe.....	14	126	
Mrs. J. G. Sparling, 676 Marquette Drive, Detroit.....	22	198	
Mrs. A. W. Stalker, Ann Arbor.....	45	405	
Mrs. L. H. Stevens, Clinton.....	35	315	
Mrs. S. G. Taylor, Box 182, Lyons.....	10	90	
Mrs. G. Thurston, 235 Perry St., Pontiac.....	12	108	
Mrs. T. R. Thoburn, 2018 Beachwood Blvd., Pittsburgh, Pa.....	36	324	
Mrs. J. H. Thomas, Dryden.....	28	252	
Mrs. E. Tinker, 517 W. Grey St., Elmira, N. Y.....	4	36	
Mrs. J. G. Whitcomb, Deckerville.....	9	81	80
Mrs. G. H. Whitney, 167 Townsend, Birmingham.....	6	54	
Mrs. S. R. Williams, Mason.....	28	252	
Mrs. John Wright, 58 Lane St., Blissfield.....	12	108	50
Mrs. E. Yeager, Fairhope, Alabama.....	27	243	
Mrs. D. H. Yokom, 1821 Penobscot Bldg., Detroit.....	30	270	
Mrs. J. D. Young, 129 State St., Lapeer.....	17	153	
Mrs. W. M. Young.....	11	99	50
Total, 81.			

DISTRIBUTION TO CHILDREN

Name of Mother or Guardian	Child's Name	Father's Years of Service	Annuity
Mrs. E. E. McMichael.....	Evelyn	10	\$30.00
Mrs. J. A. Phillips.....	Alfred (¾ of a year).....	7	14.00
Mrs. J. A. Phillips.....	Irene	7	21.00
Mrs. Harry Smith.....	Glenn	15	45.00
Mrs. George Thurston.....	Dorothy (¾ of a year).....	12	27.00
Total, 5.			

DISTRIBUTION TO RETIRED SUPPLY MEN

C. W. Hubbard, Alegate.....	\$80.00
Simon Greensky, Oscoda, Indian Mission.....	80.00
W. C. L. Phillips, 1182 Park Ave., Lincoln Park.....	80.00
C. W. Stevens, Mooretown, Ontario.....	80.00
Total, 4.	

APPORTIONMENTS TO THE CHARGES FOR THE CLAIMANTS

The apportionments for 1934-35 shall be twenty-five cents per full active member plus an amount equal to a percentage of the salary received, not including house rent, according to the following scale: Charges paying not more than \$1,000, 2%; not more than \$2,000, 3%; not more than \$3,000, 4%; not more than \$4,000, 5%; not more than \$5,000, 6%; not more than \$7,000, 7%; more than \$7,000, 8%. The per capita and percentage factors shall be figured upon the members reported and the salaries received during the Conference year 1933-1934. Charges having no parsonage will have but 87% of their cash salary figured in making the apportionment for such charges.

Any pastor who believes that the local conditions on his charge are so extraordinary that a reduction should be made, may appeal to his District Superintendent or to the Secretary of the Board of Stewards; but such an appeal must be made before August 1, 1935.

The Board of Stewards re-elected R. T. Kilpatrick as Chairman, F. B. Johnston, Treasurer, and F. D. Mumby, Secretary, for this year and they will constitute the Executive Committee of the Board. The Board also requested John E. Mealley to continue his work of tabulating the achievement records of all members of the Conference.

For any other information regarding Claims see Minutes for 1933, page 52.

F. D. MUMBY, Secretary.

GOODWILL INDUSTRIES

During the past year the Goodwill Industries have paid out in wages to needy and handicapped people, \$107,108.57 which is an increase over the year before of over \$33,000.

In addition to regular employment being given to 225 employees the year around, over 60 families were given employment for furniture.

In our outside employment department so far this year over 700 have been given work by the day. First day's wages on these jobs amounts to over \$3,000.

The Flint Goodwill Industries was organized in March, 1932, and is now operating a plant and two stores, employing from 10 to 14 people each week. The amount of sales the past year is \$5,577.05. Rev. G. F. Tripp has been the executive secretary from its first organization.

ANNUAL REPORT OF THE CONFERENCE DEACONESS BOARD

OFFICERS ELECTED BY THE CONFERENCE DEACONESS BOARD FOR THE
CONFERENCE YEAR 1934 TO 1935

President, Edgar J. Warren, D. D., 2804 Sixth St., Detroit; Vice-President, Russell D. Hopkins, D. D., 31 Maple Ave. W., Birmingham; Vice-President, Mrs. Geo. Palmer, 501 W. Ten Mile Road, Royal Oak; Secretary and Treasurer, Florence K. Eslinger, 437 Putnam Ave., Detroit.

District Superintendents: J. A. Halmhuber, 13191 Griggs St., Detroit; Dunning Idle, 506 Crapo St., Flint; Joseph Dutton, 355 So. Hewitt St., Marquette; Walter Fruit, 34 E. Elizabeth St., Detroit; Frank M. Field, 717 Court St., Port Huron; Sydney Eva, Saginaw.

Annual Conference Members: Russell D. Hopkins, 31 Maple Ave., Birmingham; W. C. S. Fellowe, Saginaw; S. W. Robinson, 620 E. Newell St., Flint; W. H. Perkins, 459 Ferry Ave., Detroit.

Members from Deaconess Institutions: Mrs. Geo. Palmer, 501 W. Ten Mile Road, Royal Oak.

Members of the Executive Committee: Edgar J. Warren, 2804 Sixth St., Detroit; Russell D. Hopkins, 31 Maple Ave. W., Birmingham; Mrs. Geo. Palmer, 501 W. Ten Mile Road, Royal Oak; Florence K. Eslinger, 437 Putnam Ave., Detroit.

COMMITTEES

Promotion and Deaconess Work: Florence K. Eslinger, Jennie Eddington.

Transfer and Conference Relation: E. J. Warren, Florence K. Eslinger.

Recruiting and Licensing: Bernice Anderson, Alma Doton.

Finance: Jennie Eddington, Mildred Sweet.

Examinations: W. C. S. Fellowe, Gladys Scribner.

DISTRICT SUPERINTENDENTS' FUND

September 30, 1934

RECEIPTS

Ann Arbor District.....	\$ 4,738.87
Detroit District	6,513.66
Flint District	5,177.95
Marquette District	3,137.02
Port Huron District.....	4,234.41
Saginaw District	3,862.41
	<hr/>
Total Receipts from Districts.....	\$27,664.32

EXPENDITURES

To six District Superintendents.....	\$26,945.93
For Miscellaneous Items:	
Postage and Supplies.....	\$ 13.25
Office Rent and Secretary.....	700.00
Federal Tax on Checks.....	5.14
	<hr/>
	718.39
	<hr/>
	\$27,664.32

Detail report of amounts paid to each District Superintendent:

	Salary	Expense	Rent	Totals
J. A. Halmhuber.....	\$ 2,569.59	\$ 1,200.00	\$ 900.00	\$ 4,669.59
Walter R. Fruit.....	2,934.49	1,200.00	1,020.00	5,154.49
Dunning Idle	2,569.59	1,200.00	900.00	4,669.59
Joseph Dutton	2,491.32	800.00	600.00	3,891.32
Frank M. Field.....	2,397.79	1,200.00	780.00	4,377.79
Sidney D. Eva.....	2,203.15	1,200.00	780.00	4,183.15
	<hr/>	<hr/>	<hr/>	<hr/>
	\$15,165.93	\$ 6,800.00	\$ 4,980.00	\$26,945.93

COMMISSION FUNDS

Balance on hand October 1, 1933.....	\$684.36
Loan to Conference Treasurer, February 21.....	225.00
	<hr/>
Balance on hand October 1, 1934.....	\$459.36

REPORT OF THE COMMISSION ON EVANGELISM

We believe this Sesqui-Centennial year is a good time to rekindle the evangelistic passion in the minds of all our people. The need of our day is a spiritual revival which shall put God on the throne of our hearts and Jesus Christ as the Redeemer of every life.

THEREFORE: We suggest that following this conference session each District Superintendent hold an evangelistic conference, or group conferences, with his pastors to pray for a deeper Christian experience in their own hearts, and to study and plan the most effective means to win men to Jesus Christ and His way of life.

We suggest that each pastor have a special Communion Service with his official Board, or a retreat at some neighboring church, or selected place where he may pray with them and lay upon their hearts the imperative necessity of knowing afresh the Christ of God and leading others to Him.

We suggest that the Pastor and his Official Board seek to bring the membership of the church into a new dedication to Christ, and an active participation in the work of the Church. Among the features which should be emphasized are the revival of the family altar, the revival of personal testimony, the revival of church attendance, the rehabilitation of inactive members, the revival of friendly visitation for Christ. We suggest as methods of public evangelistic meetings:

1. The special revival meeting under the leadership of carefully chosen evangelists, or one of our pastors, the District Superintendent being consulted.
2. The co-operative evangelistic meeting, in which two, or three, or four pastors unite for a campaign in each of their churches.
3. Pastors exchanging with each other.
4. Pastors volunteering to help for a period of two weeks, some other pastor.
5. The preaching mission which has been so successfully carried out by Bishop Leonard.

We urge the use of the four-year programs offered by the General Conference Commission on Evangelism in all our churches as a wonderful aid in creating an evangelistic consciousness, and in leading many souls into the kingdom.

REPORT OF THE SESQUI-CENTENNIAL COMMITTEE

The Sesqui-Centennial Committee appreciates the action of the Conference Program Committee in presenting to this Conference a splendid interpretation of the story of Methodism.

We recommend to our churches and minister the literature available from the Book Concern regarding the One Hundred and Fiftieth Anniversary of the Christmas Conference held at Baltimore, and the stirring story of the growth of this movement in the New World.

For the sake of unity in the observance of the Sesqui-Centennial Program throughout the Methodist Episcopal Church, it is recommended that our churches especially observe the Sundays set apart by the Commission on Evangelism.

Sunday, October 14th—NATION-WIDE METHODIST SESQUI-CENTENNIAL CELEBRATION SUNDAY.

Sunday, October 21st—ALDERSGATE SUNDAY, with Sermon on the significance of the Methodist Movement.

Sunday, October 28th—WORLD SERVICE SUNDAY, "THE WORLD IS MY PARISH."

Sunday, December 23rd or Tuesday, December 25th—SPECIAL CHRISTMAS COMMUNION SERVICE IN COMMEMORATION OF THE METHODIST CHRISTMAS CONFERENCE OF 1784.

Covenant Sunday, January 6th, 1935—The Covenant Service may be obtained from the Methodist Book Concern.

THE ALDERSGATE ROUND TABLE STUDY GROUPS WILL BE ORGANIZED throughout Methodism, following and inspired by the Sunday Aldersgate Service of October 21st. We commend to our churches the Pageants and Oratorio especially prepared for this celebration and recommend the presentation of these features in connection with the Christmas Programs of our churches.

The Methodist Book Concern has available in pamphlet form, literature containing an adequate bibliography for the Sesqui-Centennial and information concerning all the available accessories for the enrichment of the observance of the One Hundred and Fiftieth Anniversary of the organization of Methodism in America.

We recommend that following the Observance of these special days, and under the leadership of the District Superintendent, we enter into an evangelistic campaign culminating Easter Sunday, with the objective of a revival of pure and undefiled religion in every heart, every home and every church.

J. A. YEOMAN,
FREDERICK A. LENDRUM,
HARTLEY CANSFIELD,
HAZEN G. WERNER,
ARNOLD RUNKEL.

SUSTENTATION FUND

Report of the Distribution Committee, 1934

Although the Detroit Conference, after adopting the report of the Committee continuing the operation of the Sustentation Fund, saw fit to reverse its decision and substitute the Bishop's Plan of The Minimum Salary, it yet remained the duty of your Distribution Committee to allot the funds received at Conference time and to close up the account. On November 2, 1933, we distributed \$1,180.00 to 46 members of the Conference and four accepted Supplies. The amounts ranged from \$10.00 to \$45.00 and in nearly every case was gratefully acknowledged as being a great fraternal assistance. \$90.00 was distributed to four men on the Saginaw District; \$170.00 to six men of the Port Huron District; \$205.00 to ten men of the Marquette District; \$205 to eight men of the Flint District; \$250.00 to 11 men of the Ann Arbor District and \$260.00 to 11 men of the Detroit District.

Our gross receipts in this first year of operating the Sustentation Fund were \$1,527.19. The first distribution was made May 15, 1933 of \$296.00 (as reported at our last Conference session). In September an urgent case was aided with \$25.00. Our office expense of postage and paper was \$6.83. And in January 9, 1934 the balance of this fund (\$29.36) was "loaned to a necessitous case" presented by one of the Superintendents.

The Conference has no need to apologize for this our first adventure in bearing one another's burdens. The Sustentation Fund Plan has been superseded by the Minimum Salary Plan which will help fewer men but with larger amounts. The Sustentation Plan sought to exercise a just and careful discrimination based on a merit record in its allotment of funds. This made our work delicate, difficult and open to criticism from those who felt that they had been discriminated against. With the acceptance of this report we believe the Sustentation Fund Plan becomes a closed undertaking.

Respectfully submitted,

EUGENE M. MOORE,
LUTHER B. BUTT,
MARSHALL R. REED.

RECOMMENDATION FOR CONFERENCE

WHEREAS, The ministry of the Michigan Christian Advocate needs to be enlarged in this Conference; and

WHEREAS, The journalism of the church is an essential phase of our evangelistic program of our church; and

WHEREAS, The 60 years of service of the Advocate has established it as an important factor in the success of the church and the religious enlightenment of our people;

THEREFORE IT BE RESOLVED that we confirm the recommendation of the State Area Council that we launch a campaign for a greatly increased subscription list.

BE IT FURTHER RESOLVED that we endorse the recommendation of the Commission for the Promotion of the Advocate that we aim to double the subscription list of the

Advocate, and that we aim to get at least 5,000 new subscribers in this fall campaign, as a step toward the goal.

That this campaign shall run from October 21 to November 11, making November 4, Advocate Sunday.

We further ask the District Superintendents to assume the leadership of this campaign in their respective districts.

BE IT FURTHER RESOLVED that the Commission on the Promotion be re-appointed as follows: S. D. Eva, Chairman; S. B. Niles, A. E. McCrea, A. L. Calkins, Paul Hickey, Geo. H. McClung.

SIDNEY D. EVA.

REPORT OF HISTORICAL SOCIETY

The Historical Society desires to urge the Pastors, and others, the importance of procuring and preserving all of our Church History, and that a typewritten copy be sent to N. Norton Clark, Chelsea, Mich., who is collecting for the Detroit Conference said history and placing the same in the Detroit Library in connection with the Barton Library, now for reference.

What is desired by us:

1. The completion of the histories sent to us, to January 1, 1935.
2. Histories from the Detroit Conference Churches who recently joined the Detroit Conference and any who have not sent their histories to us, so that we may have a complete history of the Conferences.

N. NORTON CLARK, Historical Secretary.

THIRD ANNUAL MEETING OF THE LAY CONFERENCE

Friday Morning, September 21, 1934

The meeting was called to order by President D. D. Spellman.

Upon motion it was voted that nominations for the various officers of the Conference be made from the floor.

The following were nominated for the respective offices and the secretary was instructed to cast the unanimous ballot for the nominees.

D. D. Spellman, President; George P. Waller, Vice-President; Lester O. Moody, Secretary-Treasurer.

The minutes of the last Conference were read and approved.

The chair appointed a resolution committee of three, Paul Halmhuber, Dr. E. C. Ryle and De Hull Black. Upon motion duly seconded and carried, we voted to protest any action taken by any committee in reporting to the Annual Conference to which the lay delegates have official recognition without these members first having been notified of the hour and day of holding said committee meeting. After considerable discussion concerning the value of the Lay Conference it was moved, supported and carried, that the chair appoint a committee to prepare a memorial to the General Conference, suggesting changes in the method of conducting the Lay Conference.

The chair appointed, A. T. Tweedie, S. G. Atkinson, P. G. Halmhuber, L. O. Moody, D. D. Spellman and Mrs. A. W. Humphrey.

It was moved, supported and carried that we recommend to the Cabinet the advisability of a Lay member from each district sit in with Cabinet during the selection of pastors for various charges.

An offering amounting to \$27.69.

At the dinner session—an interesting program under the direction Paul Hickey emphasized the evangelistic work of the church, while Howard Baldwin brought a message on Christian Stewardship.

The following, were recorded as present:

ANN ARBOR DISTRICT

Belleville, J. G. Pullen; Dexter, Ralph Stoffer; Morenci, Harold Clarke; Clayton, William Lood; Munith, Mrs. Fred Ford; Newburg, Edward C. Norris; Royal Oak, First, Mrs. P. W. Blount; Salem Grove, Mrs. Lydia Riemsenschneider; Samaria, Charles Clift; South Lyon, Lee Pierce; Wyandotte, James W. Brighton; Ypsilanti, Caroline Bowen.

DETROIT DISTRICT

Birmingham, First, Luther Heacock; Embury, Mr. Arthur Holmes; Dearborn, First, George W. Bird; Mt. Olivet, Eugene Laux; Detroit, Asbury, Thomas Valade; Bethany, Arthur Haines; Bethlehem, C. C. Valade; Boulevard Temple, D. D. Spellman; Brightmoor, John Buffett; Calvary, J. A. Griffen; Cass, Frank Lacker; Crist, Dr. S. G. Applegate; Covenant, B. Sherman; Ford, Charles W. Davis; Henderson, Mrs. John Bader; Jefferson Ave., Carl Fulmer; Mt. Hope, Mrs. A. W. Humphrey; North Detroit, Mrs. J. F. Krebs; Preston, Dennis F. Strong; St. Marks, B. S. Frost; Westlawn, Paul Halmhuber; Woodmere, John H. Cook; Harper, Mrs. L. T. Morris; Hazel Park, W. J. Sampson; Trinity, Luther V. Barker.

FLINT DISTRICT

Clarkston, Earl Walters; Clio, A. L. Jewell; Dansville, Clarence Rumbaugh; Fenton, A. W. Hay; Flushing, Mrs. Harry Mann; Flint, Asbury, J. C. King; Central, Dr. E. C. Ryle; Court St., A. N. Cody; Flint City Parish, Elmer L. Hough; Lincoln Park, Howard Bentley; Oak Park, Chas. H. Robinson; Trinity, Mrs. S. J. Oviatt; Fowlerville, Mrs. Ford E. Smith; Grand Blanc, Mrs. Leona Brace; Hartland, Troy Clauson; Holly, Mrs. Chas. Baird; Linden, J. E. McMullen; Lennon, Mrs. H. C. Miller; Milford, Ed. Ladd; Montrose, Edward Hollister; Mt. Morris, O. E. Soper; New Lothrop, Paul Conklin; Otisville, Albert Misner; Perry, Mrs. F. M. Marble; Pontiac, Central, John Taylor; First, Perry Ruffing; Oakland Park, Mrs. Clifford Badgley; Wilson Ave., Frank Jeremy; Elmwood Mission, Henry Godin; Vernon, S. R. Marks; Williamston, Frank Parmelee; Stockbridge, Hugh Sweet; Walled Lake, Leland Philip.

MARQUETTE DISTRICT

Soo, First, H. M. Edwards; Manistique, Jacob Pattinson.

PORT HURON DISTRICT

Argyle, Donald Hentry; Armada, Verne Allen; Avoca, Mable Bowman; Bad Axe, A. W. Dundas; Brown City, W. R. Elliott; Cass City, Mrs. Joseph Crawford; Crosswell, A. T. Tweedie; Decker, Garnet Allen; Deckerville, Jas. Powley; East Detroit, William Bohnoff; Elkton, J. G. Millius; Hadley Fed., Mrs. Malcolm Ivrey; Lapeer, Mrs. Charles B. Hill; Marine City Parish, Walter Schriener; Marlette, A. R. Schlichter; Mt. Clemens, Spencer Roys; New Haven, Neil DeVinney; Pigeon, J. W. Leiprandt; Port Austin, Mrs. Peter Rouse; Port Huron, First, DeHull Black; Gratiot Park, George Marshall; St. Clair, W. R. Shaw; Sandusky, J. J. Black; Troy and Big Beaver, Hazel Shuf; Washington, Herbert Singleton; Yale, William Murray.

SAGINAW BAY DISTRICT

Akron, Arthur Tonkin; Alpena, W. Marshall Smith; Bay City, Central, Mrs. George Thompson; First, Clare Tripp; Madison Ave., Mrs. G. D. Whitehouse; Woodside Ave., Mrs. Albert Adams; Bay Port, Walter Bedford; Caseville, George Dumaw; Caro, B. H. McComb; Freeland, Mrs. Robert Sarle; Gaylord, Mrs. Don Bailey; Harrisville, Mrs. Mary Hayes; Hemlock, Mrs. Elmer E. Smith; Henderson, Mrs. Esther Krauth; Mayville, Peter Temple; Midland, Robert R. Dreisback; Millington, S. G. Alkinson; Onaway, Mrs. J. J. Strike; Reese, Guy L. Seitz; Saginaw, Ames, Dr. E. E. Curtis; Jefferson Ave., Mrs. Martha Longstreet; Tuscola St., Herman Gepper; Warren Ave., Ray Rouch; St. Charles, Cuthbert Alderson; Turner, Mrs. W. Curroston; Unionville, Mrs. Henry Hartman; Vassar, B. D. Maxwell; West Branch, W. A. G. Flynn.

C. STATISTICIAN'S REPORT

LEIGH H. HAGLE, Conference Statistician
304 Bonnie St., IRONWOOD, MICHIGAN

ASSISTANTS

John H. Shilling
William Lovejoy
H. C. Elford

John E. Marvin
Sara MacDonald
W. L. Card

ANN ARBOR DISTRICT—SCHEDULE A

JOHN H. SHILLING, Assistant

List number	NAMES OF CHARGES OR CHURCHES	NAMES OF PASTORS	MINISTERIAL						
			Support of Pastor			Support of District Superintendent		Support of Bishops	
			Total claim, including house rent	Total paid, including house rent	Rental value of parsonage	Claim—House rent, traveling expenses	Paid—House rent, traveling expenses	Claim	Paid
1	Adrian	W. H. Young	\$ 2530	\$ 2330	\$ 330	\$154	\$140	\$ 55	\$ 50
2	Ann Arbor, First	F. B. Fisher, P. F. Stair	10948	10948	2598	584	357	208	127
3	West Side	John H. Shelling	1200	1200	300	63	63	22	22
4	Belleville, New Boston	Wm. Richards	2070	2070	270	126	126	45	46
5	Berkley, Franklin	E. E. Robinson	1760	1760	180	105	70	37	20
6	Blissfield	A. E. Eddy	1863	1863	243	113	113	40	40
7	Carleton, Willow, Scofield	C. E. McKelvey	1525	1164	150	96	76	34	24
8	Chelsea	F. B. Mumby	2000	1477	300	119	119	42	42
9	Clayton, Medina	Robert McClean	900	763	125	56	50	20	15
10	Clinton, Macon	Rial Simons	1725	1725	225	105	105	38	38
11	Deerfield, Petersburg	F. A. Blake	1350	1143	150	84	69	30	22
12	Denton, Sheldon, Cherry Hill	W. P. Ainsworth	1700	1700	200	105	105	37	37
13	Dexter, North Lake	Victor D. Longfield	1300	1128	100	84	64	30	25
14	Dixboro	Gladstone Bell	1100	1100	100	70	55	25	20
15	Dundee, Azalia	C. S. Risley	1650	1050	150	105	63	37	22
16	Farmington	F. A. Lendrum	1725	1725	225	105	105	37	37
17	Flat Rock	F. I. Walker	1500	1307	300	84	70	30	15
18	Grass Lake, Mt. Hope, Leon	H. J. B. Marsh	1050	1050	150	63	63	22	22
19	Hudson Parish: Hudson, Rollings	D. D. Nagle	2300	1960	300	140	116	50	41
20	Addison, Devil's Lake	Verle J. Carson	575	426	75	35	24	12	8
21	Lincoln Park, First	J. W. Levan	1700	1400	200	105	84	37	27
22	Manchester, Napoleon	Wm. A. Johnson	2000	1624	200	126	100	45	35
23	Milan Parish: Milan, Oakville	E. C. Stringer	2640	2490	290	161	137	57	49
24	London, Mooreville	W. H. Tirrell							
25	Monroe, St. Pauls	B. F. Holme	3450	3450	450	210	210	75	75
26	Morenci, Canandaigua	W. G. Prout	1331	1331	180	80	80	30	28
27	Munith, Fitchburg, Pleasant Lake	C. W. Scott	1400	1260	100	91	80	32	25
28	Newburg, Perrinville	F. M. Townsend	1320	995	120	84	61	30	22
29	Northville, Novi	H. H. Mallinson	1800	1800	300	105	105	37	37
30	Plymouth	P. R. Norton	3450	2222	290	210	135	75	48
31	Riverview, West Mound	Robert Davies	1747	1247	247	105	70	37	25
32	Romulus, Inkster	S. Schofield	2185	1385	285	133	77	47	27
33	Royal Oak, First	Frank L. Fitch	3450	3450	450	210	210	75	75
34	St. John's	John Somers	600	600	90	36	36	13	13
35	Salem Grove	H. M. Lenz	1020	1020	120	63	60	22	19
36	Saline	Bertram Ede	1840	1840	240	112	112	40	40
37	Samaria, Lulu, Lambertville	Larne Carter	1100	1080	100	70	68	25	24
38	Southfield	Cardwell Prout	200	200		14	14	5	5
39	South Lyon, New Hudson	D. C. Stubbs	2530	2405	330	154	145	55	30
40	Trenton	Gordon Phillips	2300	2300	300	140	140	50	50
41	Tecumseh, Ridgeway	G. G. Hicks	2050	1407	200	129	84	46	29
42	Tipton, Springville	John Van Havel	460	297	60	28	18	9	6
43	Warren	John Somers	600	565		36	30	13	10
44	Wayne, Wayne, Ford	W. B. Heyler	2800	2800	400	168	182	60	65
45	Weston, Demings Lake	H. A. Felton	1000	563	200	56	22	20	6
46	Whitmore Lake	A. P. Pickard	1450	1250	150	91	77	32	28
47	Willis, Stoney Creek	W. C. B. Saxman	1500	1200	200	91	70	32	25
48	Wyandotte	C. C. Becker	3450	3450	450	210	210	75	75
49	Ypsilanti	Marshall R. Reid	4140	4140	540	252	252	90	90
	Totals		\$94284	\$85660	\$12863	\$5666	\$4822	\$2015	\$1662

Generated on 2021-03-16 00:32 GMT / https://hdl.handle.net/2027/mdp.39015071475993
 Creative Commons Zero (CC0) / http://www.hathitrust.org/access_use#cc-zero

ANN ARBOR DISTRICT—SCHEDULE B

JOHN H. SHILLING, Assistant

SUPPORT				CHURCH MEMBERSHIP												SUNDAY SCHOOLS			EPWORTH LEAGUE		
Claim	Paid	Total paid for ministerial support	Total deficiency	Surplus	Baptisms		Preparatory Memb'p		Full Membership						Number of Sunday schools	Officers and teachers	Enrolled in all departments	Sunday School Current Expenses	Senior members	Intermediate and Junior Members	List number
					Children baptized	Adults baptized	Received during year	Now on roll	P. M. or on profession of faith	Received by transfer	Full members on roll including Non-Res.	Non-resident In-active members	Removed by Transfer	Deaths during year							
187	\$230	\$ 2750	\$ 176		18	6	16	64	12	6	578	60	9	9	1	45	563	\$ 631	20	38	1
944	815	12247	437		29	14	53	337	31	60	2125	301	37	14	1	58	620	1250	59	2	2
44	5	1290	39		18	7	18	8	13	12	152	44	4		1	18	232	180	40		
106	120	2344	3		28	6	33	16	17		317	37			2	30	347	192	25	4	4
28	22	1872	58		17	8	10	2	35	11	154	64			1	20	224	250	22	40	6
86	86	2102			8	5	28	16	6	194	18	1	1	1	26	228	133	22	28	7	7
66	31	1285	436		14	7	7	2	2	213	5	5	2	2	22	325	250	70	28	7	8
124	124	1762	523		9	4	9	2	2	297	23	5	1	1	22	325	250	20	20	9	9
39	34	862	153			8	6	6	6	7	115	9			3	36	325	250	20	20	9
78	76	1044			8	2	3	6	3	2	233	69			1	39	325	180	30		10
89	69	1303	250		14	1	1	3	3	1	115	9			2	50	346	200			11
91	91	1303			6	1	10	14	5	3	198	4			2	26	286	260	18		12
46	33	1250	210		2	2	2	5	14	15	138	6			2	21	183	150	25		13
48	30	1205	38		4	4	4	1	3	5	115	41			1	15	100	75			14
47	47	1182	657		8	3	3	5	10	5	161	15			2	26	259	190	25		15
120	120	1987			8	1	5	0	5	15	335	35			1	17	232				16
66	34	1426	254		1					5	204	52			1	21	150	100			17
67	60	1195	7		6	10	10	6	10	3	200				2	17	100	15			18
149	133	2250	389		7	3			4	5	393	45	8	7	2	38	372	219	25	25	19
31	19	477	176		1				1	1	95	21	3	2	2	10	115	79	25		20
140	50	1561	421		43	6	39	26	33	7	564	71	12		2	43	593	331	40		21
78	97	1856	393		4	10	16		11	7	242	22	8	1	2	46	285	215	20		22
141	111	2787	212		15	3	18	16	13	9	502	102	8	4	4	76	630	475	62	100	23
277	277	4012			16	18	4	14	54	15	630	113	21	9	1	48	688	1000	60		25
88	87	1529			10	8	13	13	24	6	268	46	4	4	2	30	341	183	35	30	26
82	65	1430	175		9	3		10	4		204	33	6	2	3	35	300	200	40		27
44	34	1112	366		6	2	2	4	6		114	18	3	1	2	16	155	89	25		28
67	67	2009			23	3	9	9	9	3	200	101			1	15	175	171	10		29
166	151	2556	1345		11	6	9	9	6	2	642	182			3	1	30	564	167	40	30
38	38	1380	547		7	2	9	7	3	2	121	37	3	1	2	46	180	100	32	35	31
58	50	1539	884		11	4	4	3	4	1	154	42	2	5	2	27	274	257	20		32
479	445	4180	34		39	4	48	7	48	34	1457	147	55	15	1	108	1793	1114	50		33
33	32	681	1		7				7	1	100	40	2	1	1	22		158	30	25	34
41	10	1109	37		6	2	12		18	2	110	8	1	2	1	15	91	55			35
100	100	2092			8	8	3	3	23	13	245		11		1	16	257	252	25	19	36
64	49	1221	38		8				1		120			2	3	53	460	300	38		37
9	9	228					2	2			27				1	4	30	40			38
146	131	2711	174		13	6	8	28	12	15	299	75	11	5	2	34	350	230	50		39
86	86	2576			7	3	26	12	15	18	228	30	6		1	25	224	198	18		40
95	70	1590	730		5	5	12		12	1	236	24	4	3	2	27	185	197			41
12	11	332	177		4				4	2	90	54			2	14	59	40	30		42
17	16	621	45						8	2	47	14			1	11	86	90	10		43
133	184	3231		20	43	6	13	10	32	11	509	30	4	4	1	34	564	533	35	50	44
31	22	614	493		2	2			8	8	98	25	2	1	2	22	115	98	36		45
37	50	1405	205		2				3	4	92	15			1	10	57	90			46
25	56	1351	297		30	15	16	24	12	6	178	8		3	2	30	325	185		10	47
255	255	3990			29	14	8		22	10	668	25	9	5	2	41	639	470	42		48
439	439	4921			14	15	17		30	13	1198	143	15	12	1	75	713	600	40		49
\$5685	\$5172	\$97290	\$10360		580	219	468	699	595	369	15760	2302	277	152	81	1513	15560	\$12633	1207	432	

Generated on 2021-03-16 00:32 GMT / https://hdl.handle.net/2027/mdp.39015071475993
 Creative Commons Zero (CC0) / http://www.hathitrust.org/access_use#cc-zero

ANN ARBOR DISTRICT—SCHEDULE C

JOHN H. SHILLING, Assistant

List number	NAMES OF CHARGES OR CHURCHES	CHURCH PROPERTY								MISCEL- LANEOUS		
		Church buildings	Estimated value of land and buildings	Parsonages	Estimated value of land and buildings	Value of other properties, endowments, bonds, etc.	Paid for building and improvements	Paid on old indebtedness on property	Present indebtedness on property	Current expenses not including ministerial support	Local preachers	Amount contributed by Ladies' Aid Society
1	Adrian	1	\$ 56000	1	\$ 5500		\$ 190	\$ 265	\$ 2800	\$ 1588		1478
2	Ann Arbor, First	1	100000	1	5000				16000	16052		2200
3	West Side	1	6500	1	3500		150	65		360	1	518
4	Belleville, New Boston	2	17000	1	3000		230	50	2400	610	1	770
5	Berkley, Franklin	1	10000	1	1500		250	150	1600	550		532
6	Blissfield	1	35000	1	5000		150					311
7	Carleton, Willow, Scofield	3	22000	1	3500		50	165		300		300
8	Chelsea	1	25000	1	5000		250		600	690		440
9	Clayton, Medina	3	11000	2	5000		75		165	145	1	245
10	Clenton, Macon	2	16000	1	2500		250	130	60	300	1	300
11	Deerfield, Petersburg	2	15000	1	2500					600		
12	Denton, Sheldon, Cherry Hill	3	22000	1	3500			55	445	500		425
13	Dexter, North Lake	2	25000	1	3000		300	25	1400	463		427
14	Dixboro	1	9000	1	6000			50		90		500
15	Dundee, Azalia	2	20500	2	3000		80	245	375			780
16	Farmington	1	60000	1	5000		75			775	2	500
17	Flat Rock	1	9000	1	3500		50		4800	250		455
18	Grass Lake, Mt. Hope, Leoni	3	18000	1	3000		200					
19	Hudson Parish: Hudson, Rollings	2	37500	1	\$15000	1000			75	358		506
20	Addison, Devil's Lake	2	13000	1	2500					126	1	182
21	Lincoln Park, First	1	17000	1	4000		5000	300	12500	850	2	400
22	Manchester, Napoleon	2	15000	2	5000	2000	25	300	76	375		400
23	Milan Parish: Milan, Oakville	4	20000	1	4000		1200		200	800	1	350
24	London, Mooreville											
25	Monroe, St. Pauls	1	120000	1	10000	1000	250	2000	18000	4588		1600
26	Morenci, Canandaigua	2	25000	1	3000		75			350		290
27	Munith, Fitchburg, Pleasant Lake	3	25000	1	3000	1000	260			286		850
28	Newburg, Perrinville	2	8000	1	3500	300	200			260	2	345
29	Northville, Novi	2	25000	1	3000		350		6700	950	1	513
30	Plymouth	1	75000	1	7000				24600	2360		1400
31	Riverview, West Mound	2	9000	1	3000			100		150		431
32	Romulus, Inkster	2	3500	1	2500					450	1	573
33	Royal Oak, First	1	200000	1	5000				51264	7119	2	900
34	St. John's	1	6000				125	3000	350	216	1	340
35	Salem Grove	1	7500	1	3500		131		500	140		377
36	Saline	1	35000	1	4000		200			800		325
37	Samarla Lulu, Lambertville	3	25000	1	3000		50		1000		2	350
38	Southfield	1	1000							50		40
39	South Lyon, New Hudson	2	38000	1	4000		200	100	7550	1050		1075
40	Trenton	1	70000	1	8000		281	214	29875	635		429
41	Tecumseh, Ridgeway	2	40000	2	5200	400	50			586		520
42	Tipton, Springville	2	4500	1			20			35	1	150
43	Warren	1	3000				100		175	80		120
44	Wayne, Wayne—Ford	1	85000	1	8500			23500	21500	2550	2	550
45	Weston, Demings Lake	2	10000	1	5000		49			253	1	70
46	Whitmore Lake	1	10000	1	4000		10			95	1	635
47	Willis, Stoney Creek	3	17500	1	4000	1000	98			175		517
48	Wyandotte	1	60000	1	3500	4000	1429	52	400	1426	2	443
49	Ypsilanti	1	75000	1	8000	10000	300	100	3000	5200	1	1500
	Totals	82	\$1543100	49	\$200700	\$20700	\$12703	\$30866	\$209410	\$55586	27	\$26354

Generated on 2021-03-16 00:32 GMT / https://hdl.handle.net/2027/mdp.39015071475993
 Creative Commons Zero (CC0) / http://www.hathitrust.org/access_use#cc-zero

SPECIAL STATISTICAL REPORT

Showing Membership, Claims and Receipts of the different preaching appointments of the charge

ANN ARBOR DISTRICT

NAME OF APPOINTMENTS	Sunday School Enrollment	Number of Full Members		Pastor's Cash Salary		Paid to World's Service	NAME OF APPOINTMENTS	Sunday School Enrollment	Number of Full Members		Pastor's Cash Salary		Paid to World's Service
		Claim	Paid	Claim	Paid				Claim	Paid			
Belleville	309	249		\$1500	\$1500	\$348	Milan	360	\$300	\$1700	\$1550	254	
New Boston.....	38	31		300	300	47	Oakville	90	48	250	250	40	
Berkley	194	68		1000	1000	42	London	80	33	100	100	3	
Franklin	30	23		500	400	Moorville	80	19	100	100	4	
Carleton	93	525		317		Munith	175	106	800	735	62	
Willow	41	425		372		Fitchburg	75	43	300	233	10	
Scofield	69	425		325		Pleasant Lake...	50	22	200	192	5	
Clayton	102	82		700	618	32	Newburg	125	72	800	689	163	
Medina	63	28		200	145	3	Perrinsville	30	24	400	186	3	
Deerfield	131	105		600	Riverview	100	49	850	535	
Petersburg	195	95		600	West Mound....	80	35	650	465	10	
Denton	125	92		600	600	Romulus	120	61	900	577	73	
Cherry Hill.....	82	56		450	450	Inkster	112	51	1000	523	
Sheldon	79	44		450	450	Samaria	180	55	380	380	134	
Dexter	80	105		800	752	98	Lambertville ...	180	35	400	400		
North Lake.....	60	33		400	276	28	Lulu	100	30	200	200		
Dundee	150	115		1000	600	101	South Lyon	230	136	1325	1200	81	
Azalia	75	46		500	300	New Hudson....	100	82	875	875	65	
Hudson	252	265		1500	1300	200	Tecumseh	135	173	1300	864	106	
Rollin Center...	100	83		500	360	80	Ridgeway	50	63	550	343	53	
Hudson Parish							Tipton	10	20	300	159	3	
Addison	100	78		400	325	32	Springville	35	70	100	100	
Devil's Lake....	15	14		100	26	Willis	140	106	800	500	134	
Manchester	127	154		1100	984	226	Stony Creek....	75	64	500	500	46	
Napoleon	130	66		700	440	42							

DETROIT DISTRICT—SCHEDULE A

JOHN E. MARVIN, Assistant

List number	NAMES OF CHARGES OR CHURCHES	NAMES OF PASTORS	MINISTERIAL						
			Support of Pastor			Support of District Superintendent	Support of Bishops		
			Total claim, including house rent	Total paid, including house rent	Rental value of parsonage	Claim—House rent, traveling expenses	Paid—House rent, traveling expenses	Claim	Paid
1	Birmingham, Embury	John E. Marvin	\$200	\$191		\$ 12	\$2	\$5	\$1
2	First	R. D. Hopkins	3450	2600	\$450	210	168	75	60
3	Clarenceville	O. J. Lyon	500	300		30		7	
4	Dearborn, First	C. M. Gearhart	2800	2800	400	168	168	60	60
5	Mt. Olivet	R. F. Kilpatrick	3100	3100	400	189	189	68	68
6	Detroit—Asbury	L. M. Blakely	2307	2054	307	140	106	50	38
7	Bethany	E. F. Dunlavy	3000	2350		180	141	75	58
8	Bethel	A. E. Beedon	800	350		48	24	20	8
9	Bethlehem	C. E. Stedman	2400	1950		144	111	60	38
10	Boulevard Temple	Herbert B. Rhodes	5100	4428	650	311	266	127	112
11	Brightmoor	B. J. Holcomb	1725	1088	225	105	61	37	22
12	Calvary	J. A. Yeoman	3500	3500	500	210	210	75	75
13	Campbell Ave.	George Bowles	2760	2760	360	168	168	60	60
14	Cass Community	W. H. Perkins	3450	3450	450	210	210	75	75
15	Central	Guy H. Black	7200	7200		432	432	180	180
16	Christ	Luther B. Butt	3000	3000		180	180	75	75
17	Covenant	B. J. Holcomb	50	50		3	3	1	1
18	East Grand Blvd.	Harvey G. Pearce	3450	3105	405	210	185	75	74
19	Epworth	S. H. Berry	2300	1420	300	161	69	57	22
20	Ford	W. H. MacClenthen	1360	1360	360	70	70	25	25
21	Fourteenth	S. S. Closson	2300	1900	300	140	112	50	40
22	Grace	Mont C. Oliver	2875	2875	375	175	175	63	63
23	Henderson Memorial	Harry Brewer	1800	1800		108	108	45	45
24	Homes Memorial	Leroy I. Lord	2300	2300	300	140	140	50	50
25	Jefferson Ave.	Eugene M. Moore	2300	2300	300	140	140	50	50
26	Lincoln Park—Dix Ave.	J. T. M. Stephens	300	200		18	8	8	
27	McCabe	J. T. M. Stephens	1500	915		105	45	37	7
28	Metropolitan	M. S. Rice, C. B. Allen	14200	14200		432	432	180	180
29	Mount Hope	F. N. Miner	1150	1150	150	70	61	25	21
30	Nardin Park	Earl Hoon	6900	6975	900	420	425	150	151
31	North Detroit	A. E. Beedon	1000	800	200	56	45	20	16
32	Preston	C. L. Calkins	3450	2550	450	210	150	75	53
33	St. James	John E. Marvin	800	682		48	23	20	2
34	St. Mark's	John Edwards	3312	3312	500	315	315	113	113
35	Simpson	O. J. Lyon	700	390		42		17	
36	Strathmoor	C. E. Wolfe	2205	2205	288	137	137	48	48
37	Thoburn	W. J. Robinson	1800	1200		108	10	45	5
38	Twenty-fourth	M. J. Betz	2400	2400	400	140	140	50	50
39	Wesley	J. E. Zoller	1800	1800		126	126	45	45
40	Westlawn	H. A. Field	3900	3425		234	205	97	75
41	Whitefield	Thomas M. Pryor	2300	2300	300	140	140	50	50
42	Woodmere	J. S. Steinger	1500	1378	300	84	75	30	26
43	Detroit City Parish—								
	Centenary	E. D. Beynon	300	160	100	18		5	
44	Harper	W. E. Marvin	1200	875		72	52	30	22
45	Palmer	V. A. Castellucci							
46	St. Luke's	Victor Darling	2070	820	270	126	39	45	11
47	St. Peter's	A. A. Ziarko							
48	Ferndale, First	W. O. Moulton	3020	3020	420	182	182	65	65
49	Campbell Memorial	W. J. Robinson	300	199		18	6	7	3
50	Highland Park, First	G. W. Olmstead	2500	2500	375	148	148	42	42
51	St. Paul's	W. C. Francis	2400	2400	360	142	144	51	30
52	Trinity	W. E. Harrison	4700	4700	500	294	294	105	105
53	Hazel Park	Erwin King	275	275		16	12	6	2
54	New Detroit—Beech	B. J. Holcomb	250	10		15		6	
	Totals		\$130259	\$119072	\$11595	\$7600	\$6654	\$2837	\$2425

Generated on 2021-03-16 00:32 GMT / https://hdl.handle.net/2027/mdp.39015071475993
 Creative Commons Zero (CC0) / http://www.hathitrust.org/access_use#cc-zero

DETROIT DISTRICT—SCHEDULE B

JOHN E. MARVIN, Assistant

SUPPORT				CHURCH MEMBERSHIP													SUNDAY SCHOOLS				EPWORTH LEAGUE	
Support of Conference Claimants		Total paid for ministerial support	Total deficiency	Surplus	Baptisms		Preparatory Mem-ber-ship		Full Membership						Number of Sunday schools	Officers and teachers	Enrolled in all departments	Sunday School Current Expenses	Senior members	*Intermediate and Junior members	List Number	
Claim	Paid				Children baptized	Adults baptized	Received during year	Now on roll	P. M. or on pro-fession of faith	Received by transfer	Full members on roll including Non-Res.	Non-resident in-active members	Removed by Transfer	Deaths during year								
\$12	\$2	\$196	\$33	1	8	1	2	44	8	1	13	200	128	30	20	1						
208	188	3016	927	7	1	7	19	18	16	1	42	534	321	40	25	2						
		300	237		1	20	26	98	5		24	176	75		3							
227	240	3268		\$13	15	12	14	633	181	11	38	618	400	30	130	4						
221	221	3578			35	3	25	450	75	25	49	765	471	17		5						
89	86	2284	302		6	5	28	223	8	8	30	322	242	25		6						
182	200	2749	688		29	3	17	524	185	6	44	479	299	49		7						
27	19	401	494		1			166	7	6	21	261	125	30		8						
123	130	2229	498		33	21	37	492	126	12	45	475	350	50	35	9						
465	465	5271	732		24	12	105	34	31	1285	58	829	98	40	105	10						
81	59	1230	718		12	1	13	269	35	16	31	528	440	20		11						
295	295	4080			17	4	10	700		25	48	1019	834	40		12						
227	227	3215			32	2	12	501	40	81	48	675	420	40		13						
150	75	3810	75		9	7	12	309	66	11	29	344	422	24	26	14						
793	793	8605			23	15	19	72	64	70	2	66	990	692	60		15					
201	201	3456			42	2	8	388	60	12	36	725	650	45	27	16						
3	3	57			4	8		35	7	7	14	179	107	15		17						
332	333	3697	370		14	6	4	1167	287	14	37	750	717	78		18						
70	111	1622	966		2	2	17	282	80	17	30	425	400	30		19						
58	55	1510	3		6	6	11	220	60	6	21	251	135	35	18	20						
159	148	2200	449		26	6	18	466	178	30	42	426	344	40		21						
244	244	3357			36	4	15	550	80	20	44	700	449	30		22						
60	60	2013			28	10	29	252	18	4	38	675	745	40		23						
162	162	2652			30	7	17	533	146	7	53	575	277	105	24	24						
240	240	2730			21	9	14	700		28	50	601	620	50	10	25						
8	6	214	120		8	2	2	29	5	2	21	183	154	15	18	26						
30	25	992	680		17	5	5	109	30	2	17	305	260	15	38	27						
1918	1918	16730			142	15	37	6	181	147	198	4090	3168	300		28						
80	52	1284	41		9	1		209	13	14	26	350	265	25		29						
1142	1230	8781		169	59	55	77	27	152	81	85	2501	876	90		30						
26	26	887	215		11	3		75	7	5	16	240	100	30	15	31						
260	197	2950	1045		24	1	15	740	35	7	44	373	445	80		32						
32	15	722	178		11	7	10	123	5	1	21	182	144	25	30	33						
799	652	4392	147		45	10	29	1528	500	33	44	968	858	50	25	34						
		390	369		6			75			24	250	70			35						
193	193	2583			18	1	14	639	185	21	45	757	536	35		36						
66	10	1225	794		14	7	14	166	30	6	35	335	345	50		37						
140	140	2730			14	9	30	375	53	10	34	375	154	30		38						
160	160	2131			32	21	41	778	282	21	38	400	256	29	15	39						
397	415	4120	508		45	11	40	1480	300	30	52	1000	1101	60	45	40						
247	247	2737			37	6	52	774	96	11	80	950	1110	30	20	41						
142	141	1620	136		12	2	23	511	73	23	42	372	356	33		42						
																	43					
10		160	173				3	84	15		5	36	11				44					
48	38	987	363		11		13	183	4		31	286	225	21	12	44						
					12		24	222	30		6	168					45					
84	55	925	1400		18	2	22	296	120	13	23	313	90	11		46						
					4		3	22	6	5	6	67	19	20	12	47						
254	254	3521			44	18	62	898	299	10	47	780	624	30		48						
9	9	217	117		4	1	8	50	20		15	215	90	30		49						
280	280	2970			60	2	48	912	129	37	70	1100	850	100		50						
213	213	2787	19		29		15	669	57	31	54	980	300	57	48	51						
552	552	5651			26		34	1662	400	19	59	1029	967	45	30	52						
21	10	299	19		15			75	20		18	200	120			53						
8		269						20	8	1	5	29	16			54						
\$11748	\$11397	\$139541	\$13085	182	1188	327	1012	900	1540	964	34657	7795	912	262	55	2112	32356	23571	2174	704		

Generated on 2021-03-16 00:32 GMT / https://hdl.handle.net/2027/mdp.39015071475993
 Creative Commons Zero (CC0) / http://www.hathitrust.org/access_use#cc-zero

DETROIT DISTRICT—SCHEDULE C

JOHN E. MARVIN, Assistant

List number	NAMES OF CHARGES OR CHURCHES	CHURCH PROPERTY							MISCELLANEOUS			
		Church buildings	Estimated value of land and buildings	Parsonages	Estimated value of land and buildings	Value of other properties, endowments, bonds, etc.	Paid for building and improvements	Paid on old indebtedness on property	Present indebtedness on property	Current expenses not including ministerial support	Local preachers	Amount contributed by the Ladies' Aid
1	Birmingham—Embury	1	\$3000				\$44	\$16	\$3533	\$324	\$208	
2	First	1	75000	1	\$ 6000	\$ 800	358		5500	1140	550	
3	Clarenceville	1	8000				500			125	350	
4	Dearborn—First	1	100000	1	12000				54500	3000	1000	
5	Mt. Olivet	1	50000	1	5000		600		45000	3750	1825	
6	Detroit—Asbury	1	20000	1	7000			450	1425		147	
7	Bethany	1	60000				340		22400		658	
8	Bethel	1	7000				50	50	230	100	200	
9	Bethlehem	1	60000				25		35000	900	200	
10	Boulevard Temple	1	450000					240	344084	5247	500	
11	Brightmoor	1	12000	1	1600		200		10522	360	800	
12	Calvary	1	126000	1	16000				55000	1420	354	
13	Campbell Ave.	1	80000	1	5000	8000	150	1000	600	3100	1056	
14	Cass Community	1	200000	1	9000				8000	5000	760	
15	Central	1	500000			16000			40000	35000	575	
16	Christ	2	65000			2180	500	7517	4960	1900	540	
17	Covenant	1	2000				600			143	135	
18	East Grand Blvd.	1	150000	1	7500				32000	2940	690	
19	Epworth	1	70000					153	34961	1024	629	
20	Ford	1	17000						9800	1100	350	
21	Fourteenth	1	80000	1	20000				21400	2054	500	
22	Grace	1	60000	1	6500			130	25270	1833	1122	
23	Henderson Memorial	1	18000					50	4760	656	117	
24	Holmes Memorial	1	60000	1	7500		467	435	5500	2000	465	
25	Jefferson Ave.	1	100000	1	5000		100	400	83499	4500	600	
26	Lincoln Park—Dix Ave.	1	6000					73	895	175	255	
27	McCabe	1	12500						5540		288	
28	Metropolitan	1	1478673							28341	2000	
29	Mount Hope	1	6000						8500	953	1	
30	Nardin Park	1	350000	1	18000	125000	289358	958	278635	11557	2947	
31	North Detroit	1	5000	1	3500		100		6800	200	300	
32	Preston	1	70000	1	10000		1725	271	5300	4081	636	
33	St. James	1	10000				4		3939	177	210	
34	St. Mark's	1	450000	1	52000	2000		500	173900	9954	4000	
35	Simpson	1	5000							75	300	
36	Strathmore	1	30000	1	7500		857	785	13600	2090	850	
37	Thoburn	1	3000				200		2800	250	420	
38	Twenty-fourth	1	28000	1	5000	30000	200			2100	305	
39	Wesley	1	35000							8447	375	
40	Westlawn	1	150000					968	102000	4288	1422	
41	Whitefield	1	100000	1	6000		1100	700	53681	3100	1100	
42	Woodmere	1	30000	1	5000		500		3058	1450	130	
43	Detroit City Parish—											
	Centenary	1	50000	1	12000				13000			
44	Harper	1	30000						9160		4	
45	Palmer										1	
46	St. Luke's	1	50000	1	5000				44375	700	115	
47	St. Peter's	1	40000	1	10000						275	
48	Ferndale, First	1	37000	1	5000		500		4000	3200	836	
49	Campbell Memorial	1	3000				20		38	82	80	
50	Highland Park—First	1	60000	1	5000		3500		12400	2200	517	
51	St. Paul's	1	128000						43000		6	
52	Trinity	1	325000	1	6500		936		121500	9000	1532	
53	Hazel Park	1	10000						5000	130	200	
54	New Detroit—Beech	1	2000					7	5000	16		
	Totals	54	\$5877173	27	\$258600	\$183980	\$302934	\$14703	\$1764065	\$170182	84	\$34424

SPECIAL STATISTICAL REPORT

Showing Membership, Claims and Receipts of the different preaching appointments of the charge

DETROIT DISTRICT

NAME OF APPOINTMENTS	Sunday School Enrollment	Members and Probationers	Pastor's Cash Salary		Paid to World's Service
			Claim	Paid	

No Circuits Reported.

FLINT DISTRICT—SCHEDULE A
WILLIAM LOVEJOY, Assistant

List number	NAMES OF CHARGES OR CHURCHES	NAMES OF PASTORS	MINISTERIAL						
			Support of Pastor			Support of District Superintendent		Support of Bishops	
			Total claim, including house rent	Total paid, including house rent	Rental value of parsonage	Claim—House rent, traveling expenses	Paid—House rent, traveling expenses	Claim	Paid
1	Banerft, Nicholson, Pittsburg	Joseph Chapman	\$1400	\$1170	\$100	\$91	\$75	\$32	\$27
2	Brighton	J. H. Williams	1550	938	200	95	52	33	19
3	Byron, Argentine	H. A. Hudgins	1350	1085	150	84	65	30	24
4	Clarkston, Seymour Lake	C. E. Edwards	1450	1250	100	95	80	33	28
5	Chio, Thetford, W. Vienna	Robert Bryce	2070	1795	270	126	107	45	38
6	Corunna	Hugh Townley	1610	1610	210	98	98	35	35
7	Dansville, Wheatfield	E. B. Dixon	1437	1315	187	88	78	31	77
8	Dansburg, Bethel	J. O. L. Spracklin	800	800	100	56	56	20	20
9	Davidon, Elba	Q. S. Battrell	1700	1135	200	105	79	37	28
10	Durand	F. H. Cookson	1900	1480	100	126	96	45	34
11	Fenton	Ira Cargo	2395	1495	195	154	91	55	33
12	Flint, Asbury	Frank C. Walters	2875	2300	375	175	134	62	48
13	Bethlehem, Flint Park	Theodore Rudin	1000	900	300	49	42	17	10
14	Calvary	H. F. Schwarzkopf	2100	2100	300	126	126	45	15
15	Central	D. C. Littlejohn	3105	3005	405	189	182	67	65
16	Court Street	Hazen Werner	4200	4200	600	252	252	90	90
17	Lakeview	Henry Schofield	1300	1025	100	84	65	30	23
18	Lincoln Park, Bristol	Howard Musser	2100	2100	300	126	126	45	45
19	Oak Park	S. W. Robinson	2750	2750	500	158	175	56	62
20	Trinity	H. A. Leeson	2050	1600	250	126	80	45	10
21	Flint City Parish: Atherton	Samuel Caddy	250	250	200	17	8	6	6
22	Beachdale	C. E. Hill	120	120		8	7	3	3
23	E. Grand Blvd.	Joseph James	120	121		8	8	3	3
24	Grace	Howard Burden	600	600		42	42	15	15
25	Keasley St.	Howard Burden	1000	900		70	63	25	23
26	Flushing	Merton Stevens	2530	2105	330	154	124	55	45
27	Flushing, Iasco	A. Stanley Stone	2000	1701	200	126	105	45	27
28	Gaines, Duffield	Harford D. Wright	900	690	100	56	51	20	19
29	Goodrich	Roy Johns	1495	1245	195	91	73	32	26
30	Grand Blanc, S. Grand Blanc, Burton	B. A. Crampton	1600	1400	200	98	84	35	30
31	Hartland, Parshallville, Oceola	H. F. Hildebrand	1725	1614	225	105	97	37	34
32	Holly, Clyde	Q. E. Callister	1500	1500	150	95	90	33	15
33	Howell	George Curtis	2300	2300	300	140	140	50	50
34	Laingsburg, Middlebury, Bennington	A. C. Thompson	1840	1690	240	112	102	40	37
35	Lennon	W. P. Schletts	1550	1200	100	102	77	36	27
36	Linden, Long Lake, S. Mundy	G. R. Millard	1900	1700	200	119	105	42	27
37	Milford, Highland	Leonard Sanders	1610	1610	210	98	98	35	35
38	Montrose, Burt	E. H. Havard	1725	1695	225	105	103	37	36
39	Mt. Morris	Paul Havens	2300	2300	300	140	140	50	50
40	New Lothrop, Juddville	Harold Pailtharpe	1300	900	100	84	56	30	20
41	Oak Grove, Cohoctah	J. J. Pearson	805	650	105	49	38	17	12
42	Ortonville, Oakwood	Walter Luce	900	450	100	56	31	20	11
43	Otisville, W. Forest	Ben Slates	800	810		48	48	22	20
44	Owosso: Asbury, Corunna Ave. First	Hartley Cansfield	1725	1150	150	110	70	39	25
45	Perry, Morrice, Shaftsburg	John Meredith	3000	3000	400	182	182	65	65
46	Pontiac: Central	John Austin	1840	1395	240	112	81	40	28
47	First	R. M. Atkins	4130	4027	527	252	245	90	87
48	Oakland Park, Galloway Lake	F. C. Johnson	2760	2595	360	168	150	60	54
49	Lake	H. J. Lord	2070	1596	270	126	92	45	27
50	Trinity	E. W. Zoller	600	500		42	35	15	12
51	Wilson Ave.	E. W. Zoller	1380	1030	180	84	60	30	22
52	Pontiac City Parish: Baldwin Ave. Covert	Sydney Everson	241	241		16	15	6	6
53	Elmwood, Eastern Jr. High	Eara Robertson	260	260		18	15	6	6
54	Swartz Creek, Diamond	Dean Parker	1600	1500	100	105	65	37	10
55	Stockbridge, Collins Mem.	R. H. Prouse	1680	1481	180	105	92	37	33
56	Veron, W. Venice	Edwin Stephens	1380	1111	180	84	67	30	24
57	Walled Lake, Commerce Four Towns	Frank Purdy							
58	Webberville, Bell Oak	E. L. Corless	2300	1750	300	140	102	50	20
59	Williamston, Williamston Center	A. T. Camburn	1400	1176	100	91	75	32	27
60		A. F. Niemann	1850	1410	150	119	88	42	31
	Totals		\$98228	\$85826	\$11359	\$6080	\$5199	\$2165	\$1779

Generated on 2021-03-16 00:32 GMT / https://hdl.handle.net/2027/mdp.39015071475993
Creative Commons Zero (CC0) / http://www.hathitrust.org/access_use#cc-zero

FLINT DISTRICT—SCHEDULE B

WILLIAM LOVEJOY, Assistant

SUPPORT				CHURCH MEMBERSHIP											SUNDAY SCHOOLS			EPWORTH LEAGUE			
Chain	Paid	Total paid for ministerial support	Total deficiency	Surplus	Baptisms		Preparatory Memb'p		Full Membership						Number of Sunday schools	Officers and teachers	Enrolled in all departments	Sunday School Current Expenses	Senior members	*Intermediate and Junior members	List Number
					Children baptized	Adults baptized	Received during year	Now on roll	P. M. or on profession of faith	Received by transfer	Full members on roll including Non-Res.	Non-resident in-active members	Removed by Transfer	Deaths during year							
553	\$76	\$1348	\$228		13	2	23	12	15	181	17	1	6	3	30	240	\$180	13		1	
38	21	1030	686							159	74	3		1	8	83	55			2	
59	65	1239	284		3	8				200	14	1		2	24	170	100	35		3	
65	52	1410	233		5	3				194	39	6		1	25	168	173	32		4	
142	136	2076	307				4	8	4	391	140			2	42	505	290	72		5	
75	96	1838		\$20	15	7	9	4	10	269	55	10	6	4	22	254	120	20	70	6	
61	9	1479	138		4	4	15		3	130				3	33	344	228	41		7	
32	24	900	8		4	2	5	11	5	99	18	2	2	2	19	179	123	33		8	
74	44	1286	630		8	5	8	5	5	175	35	2	2	2	29	300	150	50	15	9	
81	79	1689	464		4	4	5	5	5	214	64	7	5	5	16	238	120	18		10	
90	108	1722	972		8	8	8	16	5	358	32	4	7	7	28	432	245			11	
171	169	2651	633		18	15	37	18	56	575	49	20	6	1	64	953	730	45		12	
12	12	964	114		4				1					2	15	135	80	12		13	
89	92	2333	27		27	19		44	25	288	49	12	1	1	37	564	327	55	25	14	
333	397	3649	45		13	5	25	6	47	1065	220	24	7	1	65	1086	563	56	93	15	
670	670	5212			40	56	52	19	118	2432	518	59	14	1	85	1125	700	108	56	16	
46	50	1163	297		6	8	8	8	5	137	35	16	1	2	20	261	203	30		17	
191	196	2467		5	20	10	10	26	4	606	200	14	16	2	71	766	450	65		18	
383	375	3362		15	34	20	35	29	52	1533	483	35	6	1	44	1102	800	75		19	
81	60	1750	552		8	2	12	14	1	206	120	3		1	34	434				20	
12	10	283	2		10		1		4	40				1	7	160	80	15		21	
8	7	137	2		1	6	4		16	38	5	1		1	11	137	37	48	12	22	
28	31	139	2							33	10			1	9	144	75			23	
49	52	688		3	1				2	117	34			1	16	284	193	12		24	
119	134	1037	107		1				4	193	53		2	1	21	163	200	35		25	
94	92	2408	450		13		13		13	323	30	6	5	1	23	353	250	25	20	26	
34	45	1928	337		4	2	10	1	9	249	51	3	5	2	23	305	176			27	
94	95	802	208		4		4	6		150	45			2	21	161	92		20	28	
40	33	1377	281		10	2	4		4	111	12	1	1	1	20	170	100	31		29	
40	41	1555	218		9	17	32	9	32	222	126	5	2	3	28	280	120	40		30	
78	83	1828	117		8	2	10		22	255	46	1		3	34	225	165	45		31	
67	59	1664	31		6	3	6	6	12	189	43	3	3	2	25	175	91			32	
203	195	2685	8		18	7	7	8	6	588	49	2	7	1	43	698	425	25		33	
88	75	1904	176		26	1			1	241	56	4	4	3	42	292	162			34	
62	55	1359	391		8		5		5	132	42			1	19	164	122	15		35	
115	97	1929	247						10	270	31	5	2	3	40	430	300	20	20	36	
96	104	1848		9	12		12		2	260	43	2	6	2	25	275	300	20		37	
68	76	1910	25		15	6	13	2	11	167	40	5	3	2	38	224	183	24		38	
127	141	2631		14	3	18	6	15	24	2	357	38	4	5	1	27	456	265	25	40	39
44	56	1032	426		17		9	9		159	37	3	1	2	23	172	169	22		40	
46	10	710	207		2		4	2	6	150	8		7	3	20	235	125	30		41	
10	26	501	505		2		12	2		99	11	2	2	2	22	236	168	64		42	
10	26	888		8	1		2	1		49				1	17	167	65			43	
119	107	1352	641		12	14	37	30	23	12	472	96	4	5	2	46	449	250	60		44
339	335	3582	4		18	2	2	2	19	11	1053	126	15	12	1	55	628	250	62	35	45
96	93	1597	491		2	1	5		5	2	291	56	2	3	3	48	358	300	40		46
444	541	4894	22		30	10	30	14	32	29	1980	450	43	31	1	64	1004	622	70	35	47
104	192	2997	95		23	5	10	42	22	29	657	206	3	9	1	38	643	240	28		48
68	70	1785	524		13	18	15	5	52	16	242	40	2		2	31	305	212	20		49
44	44	591	110		24	6	14		14	3	165	40	6		1	26	232	171			50
56	51	1163	387		5		12		12		150	20	11	3	1	27	249	140	15		51
12	15	277		2	2	2	9		9	2	47	3	1		1	10	110	125	25		52
10	7	288	6		2				1	3	39	7	2		1	8	75	90	20		54
76	76	1651	167		3	2	6	15	6	7	216	50	10	5	2	37	476	114	65	30	55
87	96	1702	207		2		15	15	8	1	248	27		3	2	29	207		19		56
53	44	1246	311		5	3	10	10	22	4	171	15	5	6	2	17	120	116	50		57
37	55	1927	600		2	4		9	11		187	90		4	3	30	405	350	20		58
61	61	1339	245		2		10	2	8	1	168	5	5	2	2	21	197	94	29		59
93	91	1620	484			22			16		189	41	3	3	2	43	362	222	18		60
\$5913	\$6042	\$98820	\$13640	\$76	575	293	554	382	860	498	19879	4244	374	233	99	1785	21070	\$12796	1757	488	

Generated on 2021-03-16 00:32 GMT / https://hdl.handle.net/2027/mdp.39015071475993
 Creative Commons Zero (CC0) / http://www.hathitrust.org/access_use#cc-zero

FLINT DISTRICT—SCHEDULE C
WILLIAM LOVEJOY, Assistant

List Number	NAMES OF CHARGES OR CHURCHES	CHURCH PROPERTY							MISCELLANEOUS			
		Church buildings	Estimated value of land and buildings	Parsonages	Estimated value of land and buildings	Value of other properties, endowments, bonds, etc.	Paid for building and improvements	Paid on old indebtedness on property	Present indebtedness on property	Current expenses not including ministerial support	Local preachers	Amount contributed by Ladies' Aid Society
1	Bancroft, Nicholson, Pittsburg...	3	\$13000	1	\$1700					\$183		\$430
2	Brighton	1	5000	1	2000		\$25			55		365
3	Byron, Argentine	2	18000	1	2000		75		\$60	200		404
4	Clarkston, Seymour Lake	2	15000	2	3000					195		278
5	Clio, Thetford, W. Vienna	3	48000	1	5000			\$424	25401	1070	1	700
6	Corunna	1	25000	1	5000					350		275
7	Dansville, Wheatfield	2	12200	1	1900		90			244	1	270
8	Dansburg, Bethel	2	10000	1	4000		360		1058			298
9	Davison, Elba	2	25000	1	3000		300			350		450
10	Durand	1	25000	1	3000		20					262
11	Fenton	1	45000	1	4000	\$34	152	658	20338	1494	1	563
12	Flint, Asbury	1	68000	1	4000	8000	40		66000	1842	4	745
13	Bethlehem, Flint Park	2	27000	1	6000				2000	255		225
14	Calvary	1	50000	1	5000		460	500	19000	722	2	830
15	Central	1	60000	1	10000		106		5800		3	1955
16	Court Street	1	300000	1	10000			18000	80400	11197	2	1529
17	Lakeview	1	3500	1	1500				5800	204	2	232
18	Lincoln Park, Bristol	3	35000				200	300	5900	3700	1	606
19	Oak Park	1	75000	1	10000		1200		400	6500	2	1200
20	Trinity	1	10000	1	3500	1500	100	700		500		700
21	Flint City Parish: Atherton											100
22	Beachdale	1	2000							50		50
23	E. Grand Blvd.	1	2000				50					70
24	Grace	1	5500				500	10	870	125		190
25	Kearsley St.	1	16000	1	6000		150		1000	138		187
26	Fushing	1	22000	1	4000		50	15	4385	950		500
27	Fowlerville, Jasco	2	21800	1	1500				138	720		623
28	Gaines, Duffield	2	8000	1	2500			50	500	166		132
29	Goodrich	1	15000	1	2000	300	100					350
30	Grand Blanc, S. Grand Blanc,											
	Burton	3	15000	1	2500	200	40			250		310
31	Hartland, Parshallville, Oceola	3	30000	1	2000	11500	660	110	344	400		125
32	Holly, Clyde	2	12000	1	3000	2300		300	700	600	1	492
33	Howell	1	50000	1	5000	4000	700	250		1582		595
34	Laingsburg, Middlebury,											
	Bennington	3	13500	1	3500		44	40		322		511
35	Lennon	1	13500	1	6000				500	246		155
36	Linden, Long Lake, S. Mundy	3	25000	1	1000		250		4500	600		800
37	Milford, Highland	2	25000	1	6000		200	150	950	500		300
38	Montrose, Burt	2	31600	2	3700		100		6700	251	1	541
39	Mt. Morris	1	18400	2	6000		47	100	950	439		528
40	New Lothrop, Juddville	2	10000	2	2000		355			240		302
41	Oak Grove, Cohoctah	3	18000		2000		175			225		150
42	Ortonville, Oakwood	2	9000	1	2000		65			150		80
43	Otisville, W. Forest	2	18000	1	2000					42	1	425
44	Owosso: Asbury, Corunna Ave.	2	17000	2	8000					800	2	400
45	First	1	45000	1	6000		348	1100		2756		950
46	Perry, Morrice, Shaftsbury	3	15500	3	5000		100			496		361
47	Pontiac: Central	1	100000	1	5000	500	260		6800	4300		1645
48	First	1	90000	1	7500		150		39000	2800	4	826
49	Oakland Park, Galloway Lake	1	23000	1	4000	225	400	308	2667	443		631
50	Trinity	1	9000				150	1735	500	225		275
51	Wilson Ave.	1	16000	1	4500	2000		87	176	452		373
52	Pontiac City Parish: Baldwin Ave.									72		
53	Cover											
54	Elmwood, Eastern Jr. High	1	1200				2			25	1	190
55	Swartz Creek Dimond	2	19000	1	6000		50			265	1	245
56	Stockbridge Collins Mem.	2	12000	2	5000		42			270	1	240
57	Veron, W. Venice	2	7000	1	2500		35			215		148
58	Walled Lake, Commerce, Four											
	Towns	3	11000	2	4000			105	1500	300	3	400
59	Webberville, Bell Oak	2	12000	1	3000		34			178	2	313
60	Williamston, Williamston Center	2	32000	1	3000		145			285	1	599
	Totals	98	\$1660700	58	\$210800	\$30559	\$8330	\$24942	\$304337	\$50739	37	\$27429

Generated on 2021-03-16 00:32 GMT / https://hdl.handle.net/2027/mdp.39015071475993
Creative Commons Zero (CC0) / http://www.hathitrust.org/access_use#cc-zero

SPECIAL STATISTICAL REPORT

Showing Membership, Claims and Receipts of the different preaching appointments of the charge

FLINT DISTRICT

NAME OF APPOINTMENTS	Sunday School Enrollment	Number of Full Members	Pastor's Cash Salary		Paid to World's Service	NAME OF APPOINTMENTS	Sunday School Enrollment	Number of Full Members	Pastor's Cash Salary		Paid to World's Service
			Claim	Paid					Claim	Paid	
Bancroft	96	104	\$800	\$600	40	Laingsburg	100	56	\$700	\$650	67
Nicholson	78	37	250	220	13	Middleberry	100	91	600	500	45
Pittsburg	66	40	250	250	7	Bennington	75	39	300	300	13
Byron	92	146	900	735	46	Linden	200	185	910	710	125
Argentine	57	40	300	200	9	Long Lake.....	100	60	460	460	20
Clarkston	125	131	1200	1000	93	South Mundy...	75	25	330	330	20
Seymour Lake..	43	22	150	150	15	Milford	230	231	1100	1100	136
Dansville	193	70	Highland	45	29	300	300
Wheatfield	151	65	New Lathrop	63	96	725	550	56
Davisburg	143	92	800	800	11	Juddville	99	63	475	387	32
Mt. Bethel.....	36	7	Otisville	43	600	600	7	
Davison	200	150	1300	935	122	West Forest....	6	200	200	2	
Elba	65	25	200	200	10	Perry	158	138	800	555	29
Lincoln Park	441	391	1200	1200	141	Morice	100	57	500	400	20
Bristol	179	174	600	600	59	Shaftsbury	90	40	300	200	18
Fowlerville	252	219	1500	1201	162	Oakland Park	191	153	1800	1200	60
Iosco	53	30	300	300	83	Galloway Lake..	114	49	104	126	2
Gaines	100	650	552	77	Swartz Creek	270	186	54
Duffield	40	15	150	138	Dimond	158	30	12
Grand Blanc	140	142	665	665	50	Stockbridge	177	193	1200	1200	256
S. Grand Blanc.	30	35	250	250	5	Collins Mem.....	30	28	300	101
Burton	60	45	485	285	20	Webberville	110	125	1000	776	51
Hartland	131	120	867	867	74	Bell Oak.....	47	43	300	300	7
Oceola	61	61	433	432	39	Williamston	303	157	1500	1060	122
Parshallville ...	33	28	200	90	4	W. Center.....	59	32	200	200	50
Holly	126	189	1200	1200	42						
Clyde	49	25	150	150						

MARQUETTE DISTRICT—SCHEDULE A

SARA MacDONALD, Assistant

List No.	NAMES OF CHARGES OR CHURCHES	NAMES OF PASTORS	MINISTERIAL						
			Support of Pastor			Support of District Superin'tent		Support of Bishops	
			Total claim, including house rent	Total paid, including house rent	Rental value of parsonage	Claim—House rent, traveling expenses	Paid—House rent, traveling ex-penses	Claim	Paid
1	Bessemer, Ewen, Bergland, Kenton	J. H. Sullivan	1440	1330	140	91	40	32	20
2	Calumet	S. A. Carey	2070	2070	270	126	126	45	45
3	Curtis	E. D. Hall	No	ort					
4	Crystal Falls, Alpha, Amasa	John Bunney	2300	2300	300	140	140	50	50
5	Detour	G. A. Uren	800	800		48	20	20	3
6	District Mission East	Alvin Doten	600	600		36	42	15	15
7	Escanaba	W. Ross Stoakes	2070	2070	270	126	126	45	45
8	Gladstone	Harry Calenso	2600	2600	300	161	161	52	52
9	Gwinn, Trenary, McFarland	Erwin Pearce	931	931		56	56	23	23
10	Hancock	Ernest Brown	2070	2020	270	126	126	45	43
11	Hermansville	L. E. Shanks	1500	1080	150	65	46	23	5
12	Houghton, Dollar Bay	Gerney Garton	2500	2500	300	154	154	55	55
13	Iron Mountain: Central	Matt Mullen	1380	1380	180	84	84	30	30
14	First and Quinnesec	E. C. Parlin	935	895	135	63	53	19	19
15	Ironwood: First	Walter Firth	1900	1900	250	115	115	41	20
16	Newport	Leigh H. Hagle	1040	1040	200	59	59	21	21
17	Ishpeming, First	Lewis Keast	2400	1557	300	147	53	52	12
18	Finnish	K. Ruotsalainen	800	712		43	10	18	5
19	Salisbury, National Mine	Sara Mac Donald	640	640	80	39	39	14	14
20	Lake Linden	Etsel Stubbs	1700	1600	200	105	80	37	20
21	L'Anse	Percy L. Lomas	1135	1035	135	70	63	25	22
22	Laurium	H. C. Cooley	800	785	102	48	48	17	17
23	Marquette	F. J. Clifford	2587	2587	337	157	157	56	56
24	Manistique, Engadine	S. T. Bottrell	1700	1550	200	94	85	33	25
25	Menominee	Paul Nicholas	1150	1150	150	70	70	25	25
26	Munising	James Roberts	1700	1600	200	105	98	37	30
27	Negaunee	John Lewin	1530	1530	180	95	84	33	25
28	Newberry	J. J. Pacey	1500	1269	200	91	72	32	25
29	Norway	J. W. Greenwood	2185	1885	285	133	112	47	40
30	Painesdale, Tri-Mountain, Baltic	Wm. Lovejoy	1060	1060	100	67	67	24	24
31	Pewabic, Atlantic, Hurontown	J. B. Sluyter	891	851	111	55	38	19	4
32	Pickford	Wm. Combellaek	1150	1150	150	70	70	25	25
33	Republic, Champion, Michigamme	Elmer Pearce	1300	1300	100	84	80	30	10
34	Ontonagon Rackland, Greenland	Joseph Oatey	1725	1208	225	105	73	37	26
35	Sault Ste. Marie, Central	Marshall Hoyt	2900	2900	400	175	180	63	63
36	Algonquin	Joseph Talbot	975	975	125	59	56	21	21
37	Stambaugh, Iron River	Arthur Smith	1725	1650	225	100	100	36	36
38	St. Ignace	Ivan Gorser	1725	1725	225	105	105	37	42
39	Stephenson	Rex Reid	1050	1050	150	63	63	22	23
40	Mohawk	Cooley—Carey	312	312		19	15	8	4
	Totals		\$58776	\$55097	\$6945	\$3539	\$3166	\$1264	\$1035

MARQUETTE DISTRICT—SCHEDULE C

SARA MacDONALD, Assistant

List number	NAMES OF CHARGES OR CHURCHES	CHURCH PROPERTY								MISCELLANEOUS		
		Church buildings	Estimated value of land and buildings	Parsonages	Estimated value of land and buildings	Value of other properties, endowments, bonds, etc.	Paid for building and improvements	Paid on old indebtedness on property	Present indebtedness on property	Current expenses not including ministerial support	Local preachers	Amount contributed by Ladies' Aid Society
1	Bessemer, Ewen, Bergland, Kenton	3	13000	2	3800		1600	50	350	90	2	380
2	Calumet	1	27000	1	2750	750	715			1470	1	300
3	Curtis											
4	Crystal Falls, Alpha, Amasa	3	16500	1	3500	800	100		1500	900		500
5	Detour	1	3000				30					150
6	District Mission, East	4	8000	2	500					165		
7	Escanaba	1	20000	1	5000		200	510	4005	900	1	640
8	Gladstone	1	15000	1	3500	500	250			1050	1	400
9	Gwinn, Trenary, McFarland	3	12500				300			255	1	434
10	Hancock	3	30000	1	5000		300	30		800		810
11	Hermansville	3	6000	1	3000					175		450
12	Houghton, Dollar Bay	2	55000	1	5000	3000	1000	4000	2000	900		400
13	Iron Mountain: Central	1	15000	2	4500		150	900	6500	200	3	700
14	First and Quinnesec	2	7000	2	4000		30	60	806	348	4	244
15	Ironwood: First	1	30000	1	8000			387	2340	1273	1	928
16	Newport	1	15000	1	3000		360				2	250
17	Ishpeming, First	1	33000	1	8500		350	70	1600	1405	4	375
18	Finnish	3	5000				25	24	67	125		
19	Salisbury, National Mine	2	4000	1	1000		320			179		226
20	Lake Linden	1	18000	1	2000	1000	200	100		560	1	100
21	L'Anse	3	12000	2	6500		100	250	450	250	3	300
22	Laurium	2	20000	2	6000		25			400	2	400
23	Marquette	1	50000	1	6000		300		2400	1200	1	1091
24	Manistique, Engadine	2	15000	1	3000			100	8000	200		480
25	Menominee	1	20000	1	3000		89	260		887		192
26	Munising	1	10000	1	3000		50	75	200	200		300
27	Negaunee	1	40000	1	7500	5000	100			1350	2	550
28	Newberry	1	8500	1	2000					288	1	400
29	Norway	2	15000	1	3000		460		370	310	2	875
30	Painesdale, Tri-Mountain, Baltic	3	30000	1	2000	1000	104		59	287	6	296
31	Pewabic, Atlantic, Hurontown	3	20000	2	5000		15			50	4	150
32	Pickford	4	7000	1	2500		6000			160	1	254
33	Republie, Champion, Michigamme	4	8000	1	400							457
34	Ontonagon, Rockland, Greenland	3	19000	2	2400		350			400		
35	Sault Ste. Marie, Central	1	75000	1	6000					2696		835
36	Algonquin	3	10000	2	4000	100	70	50		250		588
37	Stambaugh, Iron River	2	10000	1	4000		35	125	2121	529	1	245
38	St. Ignace	1	12000	1	2000			110	736	350		300
39	Stephenson	2	12000	1	1000		75	16	500	131		632
40	Mohawk	3	12000	1	2000					120	1	80
	Totals	78	\$738500	45	\$133350	\$12150	\$13703	\$3517	\$34191	\$20851	45	\$15712

Generated on 2021-03-16 00:32 GMT / https://hdl.handle.net/2027/mdp.39015071475993
 Creative Commons Zero (CC0) / http://www.nathitrust.org/access_use#cc-zero

SPECIAL STATISTICAL REPORT

Showing Membership, Claims and Receipts of the different preaching appointments
of the charge

MARQUETTE DISTRICT

NAME OF APPOINTMENTS	Sunday School Enrollment	Number of Full Members		Pastor's Cash Salary		Paid to World's Service	NAME OF APPOINTMENTS	Sunday School Enrollment	Number of Full Members		Pastor's Cash Salary		Paid to World's Service
		Claim	Paid	Claim	Paid				Claim	Paid			
Ewen	69	50	\$480	\$480		Laurium	100	165	\$940	\$683	25	
Bergland	10	10	70	70		Centennial	43	19	60	65	7	
Bessemer	140	60	720	660	21		Norway	122	168	1500	1200	10	
Crystal Falls	140	102	1500	1500	20		Vulcan	87	38	400	400	
Amasa	80	26	400	400		Painesdale	110	52	600	600	40	
Alpha	78	32	100	100		Trimountain	83	24	240	240	6	
Gwinn	70	50	598	14		Baltic	37	40	120	120	3	
Jrenary	30	23	265	11		Pewabic	148	65	240	200	103	
McFarland	20	19	68		Hurontown	35	40	240	240	12	
Houghton	280	267	2000	2000	239		Atlantic	27	6	300	300	12	
Dollar Bay	6	2000	2000		Republic	600	600	
Iron Mountain							Michigamme	360	360	
First	257	166	500	500	69		Champion	240	240	
Quinnesec	112	48	300	260	15		Mohawk	115	48	187	4	
Salisbury	136	440	25		Ahmceek	150	52	91	
National Mine..	42	120	20		Kearsarge	76	34	34	

PORT HURON DISTRICT—SCHEDULE A

H. C. ELFORD, Assistant

List number	NAMES OF CHARGES OR CHURCHES	NAMES OF PASTORS	MINISTERIAL							
			Support of Pastor			Support of District Superin'tendent		Support of Bishops		
			Total claim, in-cluding house rent	Total paid, in-cluding house rent	Rental value of parsonage	Claim—House rent, traveling expenses	Paid—House rent, traveling ex-penses	Claim	Paid	
1	Adair	W. M. Ward	\$250	\$250		\$ 17	\$ 15	\$6	\$5	
2	Algonac	Frank Benish	1400	1400	\$200	84	84	30	23	
3	Argyle Parish	H. N. Hichens	1610	1110	210	98	63	35	22	
4	Armada	Edward Hacking	1200	878	150	74	44	26	10	
5	Avoca Parish	H. C. Elford	1685	955	185	105	52	37	10	
6	Bad Axe	R. R. Feuerli	2400	2220	300	147	134	52	48	
7	Brown City	A. B. Sutcliffe	1300	1069	100	84	65	30	23	
8	Capac Federated	Edw. T. Ramsdell	700	650	60	44	40	16	14	
9	Carsonville, Applegate	Joseph Blackmore	1300	1300	150	81	80	28	29	
10	Cass City	Chas. P. Bayless	1450	1450	200	88	88	31	31	
11	Clawson	James Chapman	2240	1640	240	144	98	50	35	
12	Croswell	W. B. Weaver	2087	1713	187	133	108	47	39	
13	Decker, Elmer, Shabbona	J. H. James	1495	1495	195	91	91	32	32	
14	Deckerville	William Pryor	1710	1620	210	105	99	37	35	
15	Dryden	S. J. Pollock	575	440	75	35	25	13	9	
16	East Detroit, Immanuel	H. E. Duttweiler	1680	1466	180	105	90	37	30	
17	Elkton	Ralph D. Harper	1725	1380	225	105	74	37	8	
18	Hadley Federated	Ralph Brown	230	230	36	14	5			
19	Harbor Beach	Waldron Geach	1800	1800	200	112	112	40	40	
20	Imlay City	Frank Hartley	1840	1553	203	114	94	41	34	
21	Jeddo	J. N. Cobb	550	502	100	31	27	10	5	
22	Kingston, Deford	W. L. Jones	1800	1277	165	114	78	41	27	
23	Lake Orion, Howarth	F. R. Walker	1800	1700	300	98	98	35	25	
24	Lapeer	A. H. Wallschlaeger	1955	1680	255	119	94	42	33	
25	Lexington	Robt. J. Chase	1700	1490	200	105	90	37	27	
26	Marine City	J. P. Pumphrey	1400	1350	200	84	80	30	28	
27	Marine City Circuit	A. G. Kruschurtz	1550	1328	150	98	60	35		
28	Marlette	R. E. Niemann	2300	2000	300	140	114	50	39	
29	Memphis, Lamb	O. W. Trask	1380	1180	180	84	70	30	25	
30	Mt. Clemens	E. H. Wilcox	3450	3450	450	210	210	75	75	
31	New Haven, Meade	Bruce Davis	1150	840	150	70	48	25	17	
32	North Branch	William Hughes	2150	2150	150	140	140	50	50	
33	Oxford	Hedley Bennett	1840	1354	240	112	77	40	20	
34	Peek Parish	W. Firth	1775	1435	225	109	85	38	10	
35	Pigeon	C. E. Buerkle	1320	1320	120	84	84	30	30	
36	Port Austin	Aaron Mitchell	1325	975	125	84	59	30	25	
37	Port Hope	William Marford	1550	1361	200	95	81	33	27	
38	Port Huron, First	J. E. Martin	3603	3100	500	217	182	77	65	
39	Gratiot Park	Gordon Wood	1950	1750	250	119	105	42	37	
40	Marysville	John E. Mealley	200	200		12	12	5	4	
41	Mills Memorial, South Park	H. G. Bushong	1495	1335	195	91	80	32	27	
42	Washington Ave.	Parley Bingham	2125	2125	275	130	129	46	46	
43	Port Sanilac, Forester	R. C. Parshall	331	246	75	18	6			
44	Richmond	Alfred P. Landon	1840	1665	240	112	100	40	36	
45	Rochester	A. H. Collycott	2000	1400	300	119	46	42	10	
46	Romeo	W. T. F. Butt	1700	1200	200	105	70	37	25	
47	Roseville	A. R. Moore	1000	890		60	25	25		
48	St. Clair	Geo. B. Marsh	2070	1770	270	126	105	45	37	
49	St. Clair Shores	A. R. Moore	500	408		30	26	8	8	
50	Sandusky	Joseph K. Dibden	1725	1725	225	105	105	37	37	
51	Troy, Big Beaver	Albert Balgooyan	1927	977	127	126	60	45	20	
52	Utica	Hamilton Magahay	1380	1180	180	84	70	30	25	
53	Washington Parish	Lloyd V. Moffett	1600	1600	100	105	105	37	37	
54	Yale, Melvin	W. S. Smith	1840	1702	240	112	103	40	37	
	Totals		\$84955	\$72484	\$9993	\$5228	\$4274	\$1862	\$1391	

Generated on 2021-03-16 00:32 GMT / https://hdl.handle.net/2027/mdp.39015071475993
 Creative Commons Zero (CC0) / http://www.hathitrust.org/access_use#cc-zero

PORT HURON DISTRICT—SCHEDULE B

H. C. ELFORD, Assistant

SUPPORT				CHURCH MEMBERSHIP										SCHOOLS SUNDAY			EPWORTH LEAGUE			
Support of Conference Claimants		Total paid for ministerial support	Total deficiency	Surplus	Baptisms		Preparatory Memb'p	Full Membership						Number of Sunday schools	Officers and teachers	Enrolled in all departments	Sunday School Current Expenses	Senior members	*Intermediate and Junior members	List Number
Claims	Paid				Children baptized	Adults baptized		Received during year	Now on roll	P. M. or on profession of faith	Received by transfer	Full members on roll including Non-Res.	Non-resident inactive members							
\$ 11	\$ 10	\$ 280	\$ 4		4	1	1	1	21	2	1	1	1	4	31	9		1		
73	80	1587			4	3	3	4	171	22	4	1	15	118	90		2			
44	54	1247	540		2	2	15	2	174	30		2	34	170	180	46	3			
43	41	973	370		5	5	5	5	100	15		4	37	190	200	16	4			
51	29	1046	532		7	3	5	3	190	43		2	55	325	200	50	5			
123	122	2524	207		7	11	14	10	353	51		5	50	310	125	45	6			
62	52	1209	257		4				155	25		2	22	204	150	13	7			
17	17	721	56		6	1	4	4	55	13		2	1	18	188	115	8			
52	52	1461			14	8	17	2	101	9		2	19	160	76	65	9			
83	82	1657		5	8		8	1	239	31	4	3	2	34	182	22	10			
78	93	1866	646		4	2	4		245	40	9	9	2	25	278	126	35	11		
91	91	1951	407		8	14			210		3	3	1	41	620	257	90	12		
76	76	1694					3	1	157	16	9	3	3	31	419	423		13		
104	100	1854	102		5		15		215	30	3	3	3	21	166	160	70	15	14	
34	34	508	149					1	118	22		1	1	15	150	78	12	15	15	
77	66	1652	247		26	17	30	23	295	39	14	2	2	24	413	312	10	23	16	
51	48	1510	408		3	2	3		155	15	1	3	1	26	228	225	55	17	17	
17		230	36						43			1	1	10	125	100	10	18	18	
82	82	2034			11	2	5	5	181	40		4	1	15	265	205	15	19	19	
75	72	1753	317		37	9	11	14	124	35	3	4	2	20	248	150		35	20	
16	8	543	64				3	3	45	18	1	2	2	10	70	50		21	21	
74	60	1442	587		2	3	3	3	173	67		4	2	27	242	184	60	22	22	
82	82	1905	110		15	1	17	17	200	40		4	2	26	226	200	40	20	23	
106	115	1922	302		10	2	7	7	348	48	5	6	1	22	247	149		20	24	
78	44	1651	261		8		68		66	64		3	3	37	227		50	25	25	
96	25	1627	80		15	2	3	3	298	138		1	1	13	178	95	15	26	26	
72	48	1436	319		9		11	4	208	61	1	2	2	33	173	129		27	27	
125	124	2277	338		14	1	8	2	392	79	2	8	8	45	395	278	15	28	28	
48	48	1323	219		2				142	31	5	2	2	164	163			29	29	
206	245	3980		39	14		9	25	525	109	30	8	1	39	614	305	50	30	30	
33	29	934	344			1			78	10		2	2	18	130	50	14	31	31	
120	120	2460					5	4	239		3	2	1	24	347	48		30	32	
49	39	1490	551		1		5	1	140	22	10	1	3	22	198	163	18	33	33	
66	60	1560	428		3		2	9	120	5	2	1	4	28	263	201	64	28	34	
85	85	1519			16	1	6	4	220	20	1	1	2	375	195	25	20	35	35	
30	38	1097	372		6		5	21	78	29	3	3	3	20	180	100	24	36	36	
67	54	1523	222				2		121	20	2	3	3	22	155	90		37	37	
327	306	3653	568		15	5	43	12	888	33	7	11	1	46	777	250	109	38	38	
120	114	2006	225		21	9	28	17	309	31	11	7	1	42	663	484	57	62	39	
13	13	229	1		5	1	1	6	41	8		1	1	10	101	95		40	40	
59	77	1519	158		6	1	8		209	59	6	6	2	37	285	257	15	41	41	
116	112	2412	5		30	6	22	67	290	46	6	2	3	34	310	165	30	42	42	
10		246	119						23			1	1	6	62	15		43	43	
81	77	1878	195		8	2	3	4	232	40	3	2	1	30	240	312	30	44	44	
76	77	1533	704		20	7	7	14	225	75	4	7	1	30	217	133		45	45	
72	73	1368	546		6		3		220	15	3	6	1	27	237	130	16	46	46	
48	27	942	191						125	11	9	1	1	19	219	120	26	47	47	
119	119	2031	329		12		3	1	282	23	8	7	1	20	233	119	32	32	48	
31	12	454	122						85	7		3	1	14	113	88	20	49	49	
79	79	1946			6	4	6	11	232	25		3	2	32	305	166	40	50	50	
65	65	1122	1041		8	5	31	14	252	58	13	1	1	49	352	349	42	30	51	
52	48	1323	223		4		2	2	119	25	3	3	1	14	155	140	26	52	52	
80	80	1822			16	1	9	5	149	6	2	2	3	27	284	371	50	53	53	
77	93	1935	134		5		2	6	174	40	6	4	2	23	217	160	15	54	54	
\$4075	\$3823	\$82765	\$13339	44	425	116	300	481	393	183	10545	1739	200	163	100	1361	13931	\$9221	1606	372

Generated on 2021-03-16 00:32 GMT / https://hdl.handle.net/2027/mdp.390150714/5993
 Creative Commons Zero (CC0) / http://www.hathitrust.org/access_use#cc-zero

PORT HURON DISTRICT—SCHEDULE C

H. C. ELFORD, Assistant

List number	NAMES OF CHARGES OR CHURCHES	CHURCH PROPERTY								MISCELLANEOUS		
		Church buildings	Estimated value of land and buildings	Parsonages	Estimated value of land and buildings	Value of other properties, endowments, bonds, etc.	Paid for building and improvements	Paid on old indebtedness on property	Present indebtedness on property	Current expenses not including ministerial support	Local preachers	Amount contributed by Ladies' Aid Society
1	Adair.....	1	\$500							\$14	\$100	
2	Algonac.....	1	20000	1	\$3000	\$50		\$20	\$616	315	460	
3	Argyle Parish.....	5	12500	2	2000		\$10			180	460	
4	Armada.....	2	28000	1	2000				3600	400	250	
5	Avoca Parish.....	6	16000	1	2500		20			150	230	
6	Bad Axe.....	2	55000	1	6500		250			1500	420	
7	Brown City.....	2	13000	1	2000		220		720	300	244	
8	Capac Federated.....	1	3000	1	1200		40	30	270	230	217	
9	Carsonville, Applegate.....	3	15000	2	6200		192		800	118	380	
10	Cass City.....	2	13000	1	3000		248			450	457	
11	Clawson.....	1	5500	1	3000	750		1049	7994	465	1	470
12	Croswell.....	2	35000	1	3000		210			800	2	350
13	Decker, Elmer, Shabbona.....	3	11000	1	3000					345	2	224
14	Deckerville.....	4	10500	2	4000		200			500	2	840
15	Dryden.....	1	7000	1	2500			121	2800	185		534
16	East Detroit, Immanuel.....	1	25000	1	3000	3000	100	1000	1200	1280		875
17	Elkton.....	2	18000	1	2000				900	550	2	300
18	Hadley Federated.....	1	5000	1	1500		100			75		80
19	Harbor Beach.....	1	12000	1	5000	3000				425		450
20	Imlay City.....	2	14500	1	2500		100			300		500
21	Jeddo.....	2	4000	1	2000	1000	70			100	1	80
22	Kingston, Deford.....	2	20000	1	3000		1300			280		280
23	Lake Orion, Howarth.....	1	30000	1	4000		100		4000	500		465
24	Lapeer.....	1	20000	1	3000		100		940	1150		509
25	Lexington.....	5	13000	1	2000	400	100	20	55	200		600
26	Marine City.....	2	20000	1	4000		50			500	2	373
27	Marine City Circuit.....	2	10000	1	3500					200		
28	Marlette.....	2	33500	1	3000		250		5279	700		805
29	Memphis, Lamb.....	2	15000	1	5000		111	178	1918	200	2	768
30	Mt. Clemens.....	1	100000	1	5000		200	500	39552	2105		1400
31	New Haven, Meade.....	2	16000	1	1800					128		301
32	North Branch.....	1	22500	1	2250	1350				900		
33	Oxford.....	3	17000	1	5000	7000				450	1	380
34	Peck Parish.....	4	7500	1	2000		90			225		750
35	Pigeon.....	1	9000	1	1700		100		300	300		125
36	Port Austin.....	3	10000	1	1800					110		490
37	Port Hope.....	3	12000	1	1500		500			300		640
38	Port Huron, First.....	1	145000	1	35000		100	300	84000	10000	3	1815
39	Gratiot Park.....	1	20000	1	5000		245				2	420
40	Marysville.....	1	1200		300					240		
41	Mills Memorial, So. Park.....	3	8500	2	7000				300	612		590
42	Washington Ave.....	2	25000	1	2000		150		8781	673		504
43	Port Sanilac, Forester.....	2	13000	1	1000		6			55		60
44	Richmond.....	1	18000	1	3500		100	13	135	475		422
45	Rochester.....	1	25000	1	5000		100		800	1100	4	350
46	Romeo.....	1	12000	1	3000	100	50			515		111
47	Roseville.....	2	10000				90		8500		1	145
48	St. Clair.....	1	20000	1	5000		60	282	751	544	1	353
49	St. Clair Shores.....									195		182
50	Sandusky.....	3	26000	1	4000		603	100	978	345	2	285
51	Troy, Big Beaver.....	2	13000	1	5000		265			300		332
52	Utica.....	1	8100	1	4100	1900	1360		1040	340	2	344
53	Washington Parish.....	3	15000	2	3100	500	43			358	2	655
54	Yale, Melvin.....	2	27000	2	4000					565	1	410
	Totals.....	101	\$1065800	57	\$195450	\$19050	\$7768	\$3613	\$176229	\$33297	39	\$22776

Generated on 2021-03-16 00:32 GMT / https://hdl.handle.net/2027/mdp.39015071475993
 Creative Commons Zero (CC0) / http://www.hathitrust.org/access_use#cc-zero

SPECIAL STATISTICAL REPORT
Showing Membership, Claims and Receipts of the different preaching appointments
of the charge
PORT HURON DISTRICT

NAME OF APPOINTMENTS	Sunday School Enrollment	Number of Full Members	Pastor's Cash Salary		Paid to World's Service	NAME OF APPOINTMENTS	Sunday School Enrollment	Number of Full Members	Pastor's Cash Salary		Paid to World's Service
			Claim	Paid					Claim	Paid	
Argyle	27	42	\$450	\$250	15	Zion	82	96	\$700	\$508	81
Cumber	35	29	200	120	1	Salem	91	112	700	670	281
Holbrook	45	20	150	100	1	Marlette	278	330	1550	1300	167
Ublly	35	30	350	230	1	Clifford	52	62	450	400	10
Wickware	28	23	250	200	2	Koylton	20				
Armada	150	90	1000	578	19	Memphis		90	800	600	10
Berville	40	10	200	150		Lamb		52	400	400	
Avoca	50		500	225		Meade	45	32	500	417	74
Central	65		500	360		New Haven.....	60	46	500	272	3
Ruby	35		300	120		Oxford	150	118	1210	872	148
Zion	25		200	65		Lakeville	28	12	240	200	
Bad Axe	250	327	1800	1700		Thomas	20	3	150	42	
Colfore	50	76	300	220		Peck	70	53	700	500	
Brown City	135	221	1000	709	60	Speaker	60	21	300	300	
Omard	69	34	300	261	15	Watertown	75	22	250	220	
Carsonville	160	101	1150	1150	55	Roseburg	30	24	250	190	
Applegate	90	64	700	700	35	Grindstone City			200	124	
Ridge	70	37	450	450	20	West Huron			500	386	
Cass City	170	191	1000	1000	62	Port Austin.....			500	340	
Bethel	82	48	250	250	47	Port Hope	75	58	475	400	
Croswell	408	184	1600	1250	80	Huron City.....	40	35	600	600	46
Buel	111	26	300	276	17	Redman	40	28	275	184	
Decker	128	37	400	400	130	Mills Memorial			500	500	
Shabbona	167	76	550	550	136	South Park			500	340	
Elmer	124	28	350	350	84	State Road			300	300	
Deckerville	88	110	850	850	50	Washington Ave.	281	239	1500	1500	198
Cedardale	70	50	360	360	14	North Street....	29	51	350	350	29
Minden City.....		25	290	200		Port Sanilac		4	56	56	
Elkton	110	90	1000	751	60	Forester	50	19	200	115	
Grant	118	65	500	398	13	Sandusky	230	155	1200	1200	109
Imlay City	160	77	1200	1000	65	McGregor	75	52	300	300	17
Attica	70	47	400	350	35	Custer		20			
Jeddo	40	24	250	240		Troy	133	113	900	376	141
Lakeport	30	21	200	162		Big Beaver.....	219	140	900	474	20
Kingston	142	66	564	190		Washington	161	85	700	700	50
Deford	100	40	568	12		Davis	65	49	500	500	23
Lake Orion	175	150	1000	1000	40	Mt. Vernon.....	36	13	300	300	34
Howarth	51	50	500	400		Yale			1200		91
Lexington	100	33	1000	815	18	Melvin			400	400	21
Bethel	55	14	200	200							
Mt. Pleasant....	35	14	300	275							
Ridge		3									

100 DETROIT ANNUAL CONFERENCE [1934
SAGINAW BAY DISTRICT—SCHEDULE A

W. L. CARD, Assistant.

List No.	NAMES OF CHARGES OR CHURCHES	NAMES OF PASTORS	MINISTERIAL						
			Support of Pastor			Support of District Superintendent		Support of Bishops	
			Total claim, including house rent	Total paid, including house rent	Rental value of parsonage	Claim—House rent, traveling expenses	Paid—House rent, traveling expenses	Claim	Paid
1	Akron, Fairgrove, Bethel	N. M. Pritchard	\$1960	\$1860	\$260	\$123	\$112	\$44	\$16
2	Alpena	George B. Thomas	2875	2875	375	175	175	62	62
3	Bay City: Central, Thoburn, Van Buren	Paul W. Plueddemann	1580	1580	180	98	98	35	35
4	First	W. Clyde Donald	2484	2484	324	151	161	54	54
5	Front Ave.	Fred Matthews	1500	1500	300	88	84	30	30
6	Madison Ave.	R. C. G. Williams	2070	2070	270	126	126	45	45
7	Woodside Ave., Auburn	George Smith	1200	1125	200	70	63	25	5
8	Bay City	W. Lester Card	1437	1216	187	88	73	31	26
9	Caseville, Finnebog, Chandler	Arthur E. Tinglan	1600	1450	150	102	91	36	25
10	Caro	H. W. Kuhlman	1495	1495	195	91	90	32	32
11	Cheboygan, Indian River	James W. Lees	2100	2100	200	133	133	47	20
12	Chessaning	J. B. Wallace	1610	1216	210	98	70	35	25
13	East Tawas, Tawas City, Wilbur	W. A. Gregory	2070	2070	270	126	118	45	33
14	Freeland, Mapleton	Lloyd F. Merrill	1800	1350	100	119	67	42	20
15	Gaylord, Vanderbilt	David Shugg	1495	1495	195	91	91	32	33
16	Grayling	H. J. Salmon	1725	1425	225	105	84	37	15
17	Harrisville, Glennie	Courtland S. Brown	1702	1702	222	103	103	37	29
18	Hemlock, La Porte	Kenneth W. Burgess	1503	1553	203	91	95	33	34
19	Henderson, Oakley, Chapin	William Young	1150	1150	150	70	70	25	25
20	Hillman, Wilson, Spratt	W. I. Francis	1125	1125	150	68	69	25	13
21	Homer, Paseyville, Gardonville	W. J. Mundy	617	617	37	43	15	12
22	Kochville	Arnold F. Runkel	1610	1610	210	98	98	35	35
23	Mayville, Silverwood, Waterford	H. A. Monahan	1500	1500	100	98	98	35	35
24	Marion	W. J. Dudgeon	2530	2530	330	154	154	55	55
25	Millington	F. C. Bircham	1350	1191	150	84	72	30	26
26	Onaway, Millersburg	John J. Strick	1150	1150	100	74	63	26	5
27	Oasoda	Everett K. Seymour	850	850	50	56	56	20	20
28	Oasoda Indian Mission	Simon Greensky	200	200	14	5
29	Ossineke, Hubbard Lake, Lincoln	Howard F. Snell	1050	1030	120	65	73	23	27
30	Pinconning, Bentley, Garfield	Ethan Bray	1800	1800	200	112	112	40	3
31	Prescott, Maple Ridge, Alger	G. Mac Donald Jones	556	556	38	17	13	3
32	Rosse, Watrousville	H. A. Cole	1300	1100	100	84	70	30	25
33	Rose Vity, Lupton, Mio, Biggs	George W. Gilroy	1500	1400	200	91	84	32	30
34	Saginaw—Ames	Clifford E. Doty	2875	2720	375	175	159	62	55
35	First	Fred A. Andrews	2300	2300	300	140	140	50	50
36	Jefferson Ave.	W. C. S. Fellowe	3450	3250	450	210	196	75	60
37	Tuscola St.	Karl W. Patow	1610	1610	210	98	98	35	35
38	Warren Ave., Epworth	J. H. Glidden	2400	2000	300	147	119	52	42
39	St. Charles	E. S. Johnson	1000	1000	100	63	63	22	22
40	Standish, Sterling	George T. Nevins	1700	1700	200	105	105	37	32
41	Turner, Twining, Au Gres, Delano	Russell W. Splane	1219	982	159	81	56	28
42	Tuscola, Arbela	J. M. Pengeley	950	650	150	56	35	20	10
43	Unionville, Owendale	Lincoln Ostrander	1503	1150	150	95	70	33	25
44	Vassar	James S. Priestley	1208	1208	158	74	74	25	24
45	West Branch, Churchhill	E. A. Flary	1840	1840	240	112	112	40	40
46	Whittemore, Hale	H. E. Davis	1300	1159	100	84	74	30	25
Totals			\$72630	\$68762	\$8659	\$4480	\$4205	\$1592	\$1274

RECAPITULATION

	NAME OF DISTRICT	NAME OF DISTRICT SUPERINTENDENT							
1	Ann Arbor	J. A. Halmhuber	\$94284	\$85660	\$12863	\$5666	\$4817	\$2015	\$1662
2	Detroit	Walter R. Fruit	130259	119072	11595	7600	6652	2837	2422
3	Flint	Dunning Idle	98228	85826	11359	6080	5198	2165	1778
4	Marquette	Joseph Dutton	58776	55097	6945	3539	3166	1264	1085
5	Port Huron	Frank M. Field	84955	72484	9993	5228	4275	1862	1391
6	Saginaw	Sydney D. Eva	72630	68962	8659	4480	4144	1592	1284
Totals			\$539132	\$487101	\$61414	\$32593	\$28252	\$11735	\$9572
Last Year's Totals			\$557860	\$448483	\$57400	\$32228	\$24913	\$11956	\$8440
Increase			\$38618	\$4014	\$365	\$3339	\$1132
Decrease			\$221

1934] REPORTS, ETC.—CONFERENCE STATISTICIAN
SAGINAW BAY DISTRICT—SCHEDULE B

101
W. L. CARD, Assistant.

SUPPORT				CHURCH MEMBERSHIP														SUNDAY SCHOOLS			EPWORTH LEAGUE	
Support of Conference Claims		Total paid for ministerial support	Total deficiency	Surplus	Baptisms		Preparatory Memb'p		Full Membership							Number of Sunday schools	Officers and teachers	Enrolled in all department	Sunday School Current Expenses	Senior members	* Intermediate and Junior members	List No.
Claim	Paid				Children baptized	Adults baptized	Received during year	Now on roll	P. M. or on profession of faith	Received by transfer	Full members on roll including Non-Res.	Non-resident inactive members	Removed by Transfer	Deaths during year	Senior members							
\$102	\$ 95	\$2083	\$146	...	10	2	12	4	5	1	312	83	31	2	2	3	32	308	235	...	1	
204	204	3316	11	2	4	9	15	12	477	31	7	11	1	41	375	266	...	2		
109	109	1822	20	2	43	28	15	7	299	35	8	4	3	31	290	204	23	...	3	
184	184	2873	31	2	13	23	12	15	485	105	8	7	1	34	488	365	25	...	4	
80	80	1698	7	1	5	10	4	327	162	3	1	1	23	343	227	36	...	5		
113	106	2347	7	...	9	10	34	...	34	18	401	66	2	3	1	27	252	182	35	...	6	
35	30	1223	107	...	14	2	3	77	3	...	80	77	7	2	2	12	191	114	...	7		
60	59	1374	242	...	18	1	5	77	5	4	198	52	1	3	2	40	284	163	15	...	8	
50	50	1616	172	...	8	2	9	7	2	...	160	60	...	2	3	34	274	250	50	...	9	
110	106	1723	5	...	8	2	6	...	6	9	324	38	...	4	1	12	280	300	...	10		
123	50	2303	100	...	28	4	18	3	18	...	300	10	2	2	3	27	371	200	30	...	11	
77	92	1408	417	...	3	3	2	13	3	...	214	18	2	1	2	27	208	110	...	12		
76	60	2281	36	...	5	1	7	...	150	20	...	4	3	27	300	...	40	...	13	
76	77	1514	523	...	20	7	27	23	19	25	187	30	4	2	33	290	270	50	60	...	14	
61	64	1683	4	...	4	4	11	11	2	5	125	7	2	2	29	259	190	55	35	...	15	
74	49	1573	368	...	13	5	7	...	6	1	185	79	...	3	1	15	173	150	25	...	16	
78	52	1886	34	...	5	2	18	18	12	1	110	10	1	4	2	24	252	123	90	...	17	
62	64	1746	57	...	6	3	...	160	16	...	2	26	219	145	90	...	18		
44	57	1303	14	...	10	...	23	10	6	7	195	38	3	3	3	34	339	196	...	19		
63	12	1218	63	...	4	88	2	2	...	1	8	80	90	...	20		
30	22	687	12	...	4	48	3	17	142	150	16	...	21		
95	89	1832	6	...	6	1	...	222	11	...	2	16	149	153	42	...	22		
99	76	1709	23	...	6	1	2	1	150	14	...	2	3	30	228	181	15	...	23	
227	225	2964	2	...	13	9	10	...	20	26	654	79	3	9	1	27	515	260	40	...	24	
80	65	1354	190	...	1	6	10	...	10	3	185	35	5	1	1	18	258	250	25	...	25	
60	63	1281	29	...	11	3	...	5	2	2	189	28	10	4	3	20	287	129	25	...	26	
15	19	945	4	...	7	1	5	5	...	2	8	8	...	1	8	83	50	50	...	27		
10	...	200	29	...	8	140	5	...	3	2	6	34	9	...	28		
38	38	1168	8	...	4	...	2	2	1	...	93	20	1	1	2	9	59	53	30	...	29	
60	41	1956	56	...	22	7	10	...	10	...	193	41	...	3	24	295	193	33	...	30		
15	...	576	46	...	3	...	2	2	1	1	39	15	...	2	3	27	176	104	50	...	31	
34	35	1230	218	...	6	5	8	...	12	3	106	46	...	1	2	17	167	75	30	...	32	
43	37	1551	115	...	12	10	15	15	12	...	60	6	1	4	4	33	195	180	55	...	33	
224	218	3152	184	...	8	5	13	...	17	3	699	113	6	5	1	47	582	530	27	...	34	
185	185	2675	19	6	13	...	22	17	650	150	15	7	1	27	278	154	36	...	35	
290	307	3823	202	...	23	8	18	...	62	17	890	75	13	10	1	36	350	175	35	...	36	
71	71	1814	1	2	18	16	8	2	164	20	1	2	1	25	201	172	25	...	37	
173	119	2280	492	...	10	1	6	...	6	5	703	187	2	2	2	38	368	423	39	...	38	
48	48	1133	6	5	...	13	88	10	...	1	10	125	125	39	
68	48	1885	25	...	15	1	18	3	18	10	122	14	...	5	2	24	200	195	50	...	40	
...	...	1047	281	...	9	2	1	91	17	2	2	4	41	241	236	31	...	41	
23	24	719	330	...	4	12	11	9	3	3	58	12	1	1	2	19	135	75	50	...	42	
23	35	1280	374	...	4	2	4	1	81	17	...	3	2	20	137	121	20	...	43	
108	96	1401	14	...	4	5	10	3	291	11	...	10	1	25	367	245	30	...	44	
103	103	2095	15	3	4	1	245	25	2	20	2	20	285	150	50	...	45	
64	56	1314	164	...	2	8	12	2	10	4	138	23	...	1	2	21	212	150	46	
\$ 3967	\$3629	\$78009	\$4739	...	445	149	406	295	420	223	10993	1904	114	157	86	1101	11404	8082	1317	279	...	

RECAPITULATION

\$5685	\$5151	\$97290	\$10360	\$20	580	219	468	699	595	369	15760	2302	277	152	81	1513	15560	12633	1207	432	1
11748	11395	139541	13085	182	1188	327	1012	900	1540	964	34657	7795	912	262	55	2112	32356	23571	2174	704	2
5913	6020	98820	13640	76	575	293	554	382	860	498	19878	4244	374	233	99	1785	21070	12796	1757	488	3
2968	2174	61472	5115	42	436	64	340	221	376	77	8314	1654	144	95	74	946	9053	5708	1142	552	4
4015	3815	82765	13339	44	425	116	300	481	393	183	10545	1739	200	163	100	1361	13931	9221	1606	372	5
3967	3619	78009	4739	79	445	149	406	295	420	223	10993	1904	114	157	86	1100	11404	8082	1417	279	6
\$34296	\$32174	\$57897	\$5539	443	3649	1168	3080	2978	4184	2314	100148	19638	2021	1062	495	8817	103374	72011	9303	2827	...
\$40065	\$31685	\$513058	129051	...	3849	1265	3273	3788	4336	2195	96981	19333	2056	1095	484	8931	106393	70721	8931	3198	...
...	\$489	\$44839	119	3167	305	9	1290	372
\$5769	...	\$73512	200	97	193	810	152	35	33	...	114	3019	371	...

Generated on 2021-03-16 00:32 GMT / https://hdl.handle.net/2027/mdp.39015071475993
Creative Commons Zero (CC0) / http://www.hathitrust.org/access_use#cc-zero

SAGINAW BAY DISTRICT—SCHEDULE C

W. L. CARD, Assistant.

List number	NAMES OF CHARGES OR CHURCHES	CHURCH PROPERTY								MISCELLANEOUS		
		Church buildings	Established value of land and buildings	Parsonages	Estimated value of land and buildings	Value of other properties, endowments, bonds, etc.	Paid for building and improvements	Paid on old indebtedness on property	Present indebtedness on property	Current expenses not including ministerial support	Local preachers	Amount contributed by Ladies' Aid Society
1	Akron, Fairgrove, Bethel	3	\$21000	2	\$8000		\$135	\$16	\$846	\$400	1	\$467
2	Alpena	1	30000	1	6000	\$2000	375	43	1240	1800		466
3	Bay City: Central, Thoburn, Van Buren	3	17000	2	4000		812	12		342		432
4	First	1	22000	1	4000		125	510	150	1560	2	503
5	Fremont Ave.	1	25000	1	4000		25	197	2473	359	2	512
6	Madison Ave.	1	35000	1	4000		600	120	184	1332	4	936
7	Woodside Ave., Auburn	2	4000	2	3000		125			230		360
8	Bay City	2	9000	1	3000					239	1	265
9	Caseville, Pinnebog, Chandler	3	12000	2	4000		300	500	60	300	2	500
10	Caro	1	20000	1	3000		250			700		315
11	Cheboygan, Indian River	5	20000	1	5000	1000	300			1300		500
12	Chesaning	2	13000	1	3500					320		287
13	East Tawas, Tawas City, Wilbur	3	26000	2	6000		200	250	300	400		600
14	Freeland, Mapleton	2	32000	2	10000	200	100			300	2	740
15	Gaylord, Vanderbilt	2	15000	2	3700	500	35			348		875
16	Grayling	1	45000	1	2550		30			500		300
17	Harrisville, Glennie	2		2	9000			86		220		240
18	Hemlock, La Porte	2	21000	2	4500		80	150	450	452		1136
19	Henderson, Oakley, Chapin	3	11000	1	1600		60	80		300		375
20	Hillman, Wilson, Spratt	3	7000	2	2800		35	15	140	150	1	280
21	Homer, Paseyville, Gardonville	3	13500	1	750					100		706
22	Knochville	1	12000	1	3000	1000	900			533		316
23	Mayville, Silverwood, Waterton	3	10000	2	2000	500	75	50	320	205		500
24	Midland	1	30000	1	6000	4000	975	200	3000	1371		
25	Millington	1	12500	1	2400				4800	300	2	300
26	Onaway, Millersburg	3	19000	2	3500		30		25	278	1	550
27	Oscoda	1	4500	1	2000		30			60		400
28	Oscoda Indian Mission	3	2050							100	6	100
29	Ossi-neke, Hubbard Lake, Lincoln	3	12000	1	1200		25		550	146		900
30	Pinconning, Bentley, Garfield	3	25000	2	4000		600	150	1200		1	700
31	Prescott, Maple Ridge, Alger	3	7500	1	800		280	4		70		243
32	Reese, Watrousville, Rose City, Lupton, Mio, Biggs	2	6000	1	1200					180	1	150
33	Saginaw—Ames	3	5000	2	1000		96	40	40	260		800
34	First	1	50000	1	10000		250		13000	1400		
35	Jefferson Ave.	1	25000	1	3000			50	3750		3	800
36	Tuscola St.	1	70000	1	6000	9500	400	2000	5000	3000		1000
37	Warren Ave., Eqworth	1	28000	1	5000		874	470	444	500	1	436
38	St. Charles	2	30000	2	10000	3000		336	1500	605	1	675
39	Standish, Sterling	1	6000	1	1800		120			150		555
40	Turner, Twining, Au Gres, Delano	2	16000	2	3500		50	400	1400	500	1	600
41	Tuscola, Arbelia	4	11000	2	3500		25			195		750
42	Unionville, Owendale	2	6000	1	1400			105				473
43	Vassar	2	10000	2	3000	2800				257		353
44	West Branch, Churchill	1	28000	1	4500		175		100	250	2	200
45	Whittemore, Hale	2	15000	1	3000		150					425
46		2	8000	1	1500		60			130		282
	Totals	91	\$836050	61	\$172200	\$24500	\$8677	\$5784	\$42172	\$21942	34	\$21553

RECAPITULATION

1	Ann Arbor	82	\$1543100	49	\$200700	\$20700	\$12703	\$30866	\$209410	\$55586	27	\$26354
2	Detroit	54	5877173	28	258600	183980	302934	14703	1764065	170182	84	34424
3	Flint	98	1860700	58	210800	30559	8330	24942	304337	50739	37	27429
4	Marquette	78	7385500	45	133350	12150	13703	3517	34191	20851	45	15712
5	Port Huron	101	1065800	57	195450	19050	7768	3613	176229	33297	39	22776
6	Saginaw	91	836050	61	172200	24500	8677	5784	42172	21967	34	21553
	Totals	504	\$11721323	298	\$1171100	290939	354115	\$83425	\$2530404	\$352622	266	\$148248
	Last Year's Totals	493	\$12258073	286	\$1150075	273490	315148	\$114771	\$2530546	\$344104	251	\$129857
	Increase	11		12	\$21025	\$17449	\$38967			\$8518	15	\$183911
	Decrease		\$536750					\$31346	\$142			

SPECIAL STATISTICAL REPORT

Showing Membership, Claims and Receipts of the different preaching appointments
of the charge

SAGINAW BAY DISTRICT

NAME OF APPOINTMENTS	Sunday School Enrollment	Number of Full Members	Pastor's Cash Salary		Paid to World's Service	NAME OF APPOINTMENTS	Sunday School Enrollment	Number of Full Members	Pastor's Cash Salary		Paid to World's Service
			Claim	Paid					Claim	Paid	
Akron	120	68	\$600	\$600	22	Homer	60	24	\$217	\$217	6
Fairgrove	123	118	800	700	21	Poseyville	55	24	300	300	6
Bethel	65	43	300	300	15	Gordonville	10				
Central B. C.	91	94	350	350	30	Mayville	123	82	900	900	50
Van Buren St... ..	89	108	700	700	140	Silverwood	30	32	300	300	6
Thoburn	110	62	350	350	5	Watertown	45	36	200	200	6
Woodside			600	550		Onaway	100	92	700	700	18
Auburn			600	375		Millersburg	120	60	350	350	9
Bay Port	152	71	650	570	81	Waverly	77	4			
Hayes	132	75	600	459	29	Ocqueoc	5			20	
Caseville	100		500	500		Oscoda	18	46	95	95	
Chandler			400	265		Hubbard Lake.. ..		9	10	10	
Pinnebog	90		550	550	50	Saganing	10	36	95	95	
East Tawas	200	100	1000	1000	83	Ossineke	25	21	350	350	15
Tawas City	67	30	600	600		Hubbard Lake.. ..	25	37	350	350	9
Wilber	40	15	200	200		Lincoln		15	350	330	2
Freeland	220	121	1450	1000	96	Prescott	70	14	200	200	
Mapleton	70	37	250	250		Maple Ridge.....	68	21	200	200	
Gaylord		88	900	900	47	Alger	29	4	156	156	
Vanderbilt		37	400	400	30	Reese		88	800	740	29
Harrisville	127	60	1000	1000	71	Watrousville		18	400	260	6
Glennie	125	50	480	480		Rose City	80	36	800	800	
Hemlock	115	88	900	900	41	Mio	35	8	300	300	
Laporte	104	72	400	450	35	Lupton	12	16	200	100	16
Henderson			450	450	33	Warren Ave.		324	1600	1200	106
Chapin			330	330	1	Epworth		192	500	500	28
Oakley			220	220	10	Tuscola	70	31	600	390	
Hillman	80	52	600	600	26	Arbela	65	15	200	110	
Wilson		26	375	375	20	Unionville	67	49	800	600	23
Spratt		10				Owendale	56	32	400	400	
						Whittemore	132	87	900	776	18
						Hale	80	51	300	283	8

D. TREASURER'S REPORT

W. HARRY YOUNG, Conference Treasurer
ADRIAN, MICHIGAN

ASSISTANT TREASURERS

Merton L. Stevens
Delmere C. Stubbs

Harold J. Salmon
Harold Pailthorpe

Victor D. Longfield

TREASURER'S REPORT—

List No.	NAMES OF CHURCHES OR CHARGES	Total Cash Payments for all Purposes	DISCIPLINARY BENEVOLENCES As ordered by the General Conference												
			World Service Distributable	WORLD'S SERVICE: DESIGNATED To Work of Boards							Total World Service on Apportionment	World Service Annuities, Requests, etc.	Children's Day Fund (Ed. Ed'n)	Woman's Foreign Missionary Society	Woman's Home Missionary Society
				Foreign Missions	Home Missions and Church Extension	Education	Hospitals, Homes, and Deaconess Work	Temperance, Pro. and Pub. Mor.	Pensions and Relief	American Bible Society					
1	Adrian	\$ 316	\$432			\$ 20						\$ 452	\$ 7	\$ 152	\$375
2	Ann Arbor—First	2351	1020	786	200	1141		176			\$25	3348	35	3433	944
3	West Side	22		24		16						40		47	
4	Belleville	152	395			13						408	10		73
5	Berkley	22	42									42	5		
6	Blissfield	179	413									413			161
7	Carleton	37	102					1				103	6		
8	Chelsea	267	77			5						82	25	20	357
9	Clayton	25	16	10	4	5						35			
10	Clinton	94	5	10	12							27	13	80	55
11	Deerfield	93	147									147	11	76	67
12	Denton	123	95		10	5						110	10	97	
13	Dexter	51	101		10	16		2			5	134	12		
14	Dixboro	62	19	30				1				50		100	2
15	Dundee	47	77	28								105	14		97
16	Farmington	152	29	53	17	7						106			122
17	Flat Rock	52	34	21	23	12						91	10	66	
18	Grass Lake	83	110			10						120	19	60	
19	Hudson Parish—Hudson	244		115	115	31	\$5	5	5	4		280	17	185	139
20	Addison	63		10	10	5	1	1				27	2	14	
21	Lincoln Park—First	28	53	7	7	3						70	3		66
22	Manchester	158	86	106	31	11						234	25	9	292
23	Milan Parish—Milan—London	229	548	5		15						368		94	7
24	Monroe	537	540									540		138	315
25	Morenci	88	112	164	34	10						320	12	99	94
26	Munith	119	21	14	25	5						65	12	125	
27	Newburg	46	131		14	21						166	10		26
28	Northville	206	116			10						126	10		159
29	Plymouth	410	341		21	53		6				421	4	60	150
30	River View	66	6			4						10	2		
31	Romulus	104	41	10	12	10						73	10	19	24
32	Royal Oak—First	389	1014	147		6						1167	37	540	501
33	St. Johns	43	26			5						31	5		
34	Salem Grove	119		35	30	8	1	1			1	76	5	40	
35	Saline	172	19	28	36	13						96	10	48	
36	Samaria	98		134								134	14		13
37	Southfield		2			2						4	2		
38	South Lyon	214	121			25						146	13	164	
39	Trenton	236	83		15	42						140	21	83	
40	Tecumseh	92	95	30	20	14						159	8	149	57
41	Tipton	10	2			1						3	2		
42	Warren	20	5									5			
43	Wayne	205	91	136	30	43						300	7	260	234
44	Weston	30	66									66	4		
45	Whitmore Lake	97	22		3	5						30	5		
46	Willis	62	137	35	8							180	8	178	
47	Wyandotte	294	316	75		61						452	28	221	507
48	Ypsilanti	560	955	95	201	266						1517	15	477	317
49	Dr. J. A. Halmhuber	5				266									
	Total	\$ 9067	\$ 7863	\$2108	\$888	\$1919	\$7	\$193	\$5	\$36	\$13019	\$50	\$453	\$7362	\$4904

Generated on 2021-03-16 00:32 GMT / https://hdl.handle.net/2027/mdp.39015071475993
 Creative Commons Zero (CC0) / http://www.hathitrust.org/access_use#cc-zero

ANN ARBOR DISTRICT

MERTON L. STEVENS, Assistant.

Total Disciplinary Benevolences	OTHER CASH ITEMS					ANNUAL CONFERENCE BENEVOLENCES, ETC.													Grand Total Disciplinary and Annual Conference Benevolences, Other Cash Items	List No.				
	SUPPORT OF			General Conference Expenses	Total Other Cash Items	Ed'l.	HOSPITALS AND HOMES Endowments, Bldgs., Sp. Gifts			Annual Conference Investments (Conference Claimants)	City Missionary and Church Extension Society	Minimum Salary Fund	Detroit Forward Movement	Anti-Saloon League	Other Annual Conference Benevolences	Minutes Publication Fund	Area Expense Fund	Total Annual Conference Benevolences, etc.						
	District Superintendents	Bishops (Episcopal Fund)	Conference Claimants				Methodist Foundation	Bronson Hospital	Children's Home												Old People's Home	Bronson Hospital	Children's Home	Old People's Home
\$ 986	\$ 140	\$ 50	\$ 230	\$ 15	\$ 435	\$ 14	\$ 15	\$ 22			\$ 20			\$ 9		\$ 6	\$ 15	\$ 101	\$ 1522	1				
7760	357	127	815	50	1549	71	126	127			36			71	\$ 88	20	23	2087	11196	2				
87	63	22	5	10	100	10	5	5			2					5	5	58	245	3				
491	126	46	120	7	299	41	62	31	\$28		20					5	12	199	989	4				
47	70	20	22		112	5	9	7			8					2	5	50	210	5				
580	113	40	86		239	20	51	11			16					4		117	936	6				
109	76	25	31		132	5	17				7				15	2		39	280	7				
591	119	42	124	5	290	5	10	25			7			1	9	4	10	394	1275	8				
35	50	15	34		99		8	11			3					4	26	160	9					
175	105	38	76	10	229	12	52	20			7					3	5	144	548	10				
301	69	22	91	5	165	9	35	10			14					3	5	83	549	11				
217	105	37	91	6	239	15	42	10			7					4	13	91	547	12				
146	64	25	33	4	126	7	22	8			7					2	6	56	328	13				
216	63	22	47		105	7	13	3			5			6		1		26	283	14				
228	105	37	120		132	20	22	5			4			4		2		40	388	15				
228	105	37	120		262	20	56	19			5			5		3	6	109	599	16				
167	70	15	34		119	29	12	25			5					2		73	359	17				
199	63	22	60		145	13	7	7								1		21	365	18				
621	116	41	133	12	302	20	31	26			16				15	4	20	132	1055	19				
43	24	8	19	1	52	5	5				2					1	1	14	109	20				
139	84	27	50		161			10			2					3		19	319	21				
560	100	35	97	11	243	30	39	41			6			4		3	10	134	937	22				
469	137	49	111	10	307	10	15	64			7					5	15	128	904	23				
993	210	75	277		562	18	21	16			13			6		7	7	114	1670	24				
525	80	28	87		195	33	16	27	11		45			3		3	3	115	834	25				
202	80	25	65		170	18	49	12			7			8	12	3	3	74	446	26				
202	61	22	64		117	8	11	7			6			6		2	3	75	394	27				
295	105	37	67	5	214	5	21	46			1			2		4	10	86	595	28				
635	135	48	151		334	8	21	46			20			24		6		531	1500	29				
12	70	25	38		133		11				5					2		18	163	30				
126	77	27	50	6	160	23	23	32			5					3	8	100	386	31				
2245	210	75	445	30	760	45	122	70			5					9	50	877	3882	32				
36	36	13	32		81	8	13	8			10					3	5	58	175	33				
121	60	19	16	1	90	3	5				5					2	2	33	244	34				
154	112	40	100	1	253	7	77	68			6					4	12	184	591	35				
161	68	24	49	6	147	11	33	8			10					2	8	68	376	36				
6	14	5	9		28													1	35	37				
323	145	30	131		306	8	26	31			10					1		80	709	38				
244	140	50	86	6	282	16	32	18			20					5	10	103	629	39				
373	84	29	70		183	11	11	24								2	1	63	619	40				
5	18	6	11		35	21	3		10		1			4		1	1	27	67	41				
5	30	10	16		56		11	5								2		16	77	42				
801	182	65	184	10	441	10	70	50			26			11	10	6	25	208	1450	43				
70	22	6	22		51	3	16									1		22	143	44				
35	77	28	50		155	5	5	4			5					3	5	28	218	45				
366	70	25	56	2	153		15				5					1		47	566	46				
1208	210	75	255	10	550	35	100	61	15	175	45			13	5	9	25	470	2228	47				
2326	252	90	439	30	811	60	115	75			54				500	11	40	855	3992	48				
																5				49				
\$25788	\$4822	\$1662	\$5172	\$253	\$11909	\$1948	\$670	\$1511	\$1059	\$517	\$434	\$530	\$33	\$177	\$971	\$181	\$304	\$8395	\$46092					

Generated on 2021-03-16 00:32 GMT / https://hdl.handle.net/2027/mdp.39015071475993
 Creative Commons Zero (CC0) / http://www.hathitrust.org/access_use#cc-zero

TREASURER'S REPORT—

List No.	NAMES OF CHURCHES OR CHARGES	DISCIPLINARY BENEVOLENCES As ordered by the General Conference																
		Total Cash Payments for all Purposes	WORLD'S SERVICE: DESIGNATED To Work of Boards							Total World Service on Apportionment	World Service Annuities, Bequests, etc.	Children's Day Fund (Ed. Ed'n)	Woman's Foreign Missionary Society	Woman's Home Missionary Society				
			World Service Distributable	Foreign Missions	Home Missions and Church Extension	Education	Hospitals, Homes, and Deaconess Work	Temperance, Pro. and Pub. Mor.	Pensions and Relief						American Bible Society			
1	Birmingham—Embury	5						8			8							
2	First	368	256	74	73	28		2			433	100		407	461			
3	Clarenceville											10						
4	Dearborn—First	517	285								285			416	672			
5	Mt. Olivet	101	55		71	14					140	12		248	129			
6	Detroit—Asbury	158	390								360			276	276			
7	Bethany	6	263	30	18	4					315	17		157	190			
8	Bethel	19	5								3							
9	Bethlehem	396	100								100	3			6			
10	Boulevard Temple	591	100	471	255	27	25	17		1	896	24		479	423			
11	Brightmoor	22		29	25	27					79	3						
12	Calvary	105	373			20					343	13		135	143			
13	Campbell Ave.	120	203								203	18		179	140			
14	Cass Community	224	316		25	28		10			379			356	337			
15	Central	1291		2964	190	25					3179	73		1263	905			
16	Christ	320	67	13		30					110			155				
17	Covenant											9						
18	East Grand Blvd.	782	1177			25					1202	9		577	328			
19	Epworth	38	46			10					56	7			72			
20	Ford	42	49	30							79	10						
21	Fourteenth	250	213	5		49					267	18		425	321			
22	Grace	107	51	26		47					124	10			27			
23	Henderson	74	26	30	3	20					79	10		230	116			
24	Holmes Memorial	104		19	14	18					51	12		288	327			
25	Jefferson Ave.	252	512			15					527	25		289	185			
26	Lincoln Park—Dix. Ave.																	
27	McCabe	10	6	5							11	3		50				
28	Metropolitan	1736	10784	1646							12430	162		2770	2798			
29	Mount Hope	65		17		20					37	10		85	1			
30	Nardin Park	191	1332	1240	94	2430		106			5202	25		985	697			
31	North Detroit	12	47								47	6						
32	Preston	279	802	50		39					891	16		380	336			
33	St. James	30				23					23	61		68	8			
34	St. Marks	1256	168	38	38	71					315	61		561	618			
35	Simpson	50	148	33	33	42		10			266		45	273	244			
36	Strathmoor	25	47	16	1						64	5		89	89			
37	Thoburn	659	574								577	15		183	149			
38	Twenty-fourth	259	280	98		10		3			388	2356	12	1915	305			
39	Wesley	472	54	257	96	119					526	30		209	258			
40	Westlawn	5	186			25		3			214			138	116			
41	Whitefield	160	138	36	19	32					225	8		185	283			
42	Woodmere	1																
43	Detroit City Parish—Centenary																	
44	Harper	86	70								70	14			53			
45	Palmer																	
46	St. Luke's	69	25								25				29			
47	St. Peter's	16	174	2	22	13					57	3						
48	Ferndale—First	177	174		13	98		5			290	18		176	206			
49	Campbell Memorial																	
50	Highland Park—First	530	200								200	20		453	209			
51	St. Paul's	209	157	37	57	65					316	20		288				
52	Trinity	615	965		51	24		1			1041	66		488	487			
53	Hazel Park	13																
54	New Detroit	3																
55	Dr. Walter R. Fruit and Dr. Edgar J. Warren	10																
	Totals	\$12830	\$20584	\$7166	\$1098	\$3396	\$33	\$157		\$1	\$32435	\$2481	\$832	\$14956	\$11994			

Generated on 2021-03-16 00:32 GMT / https://hdl.handle.net/2027/mdp.39015071475993
 Creative Commons Zero (CC0) / http://www.hathitrust.org/access_use#cc-zero

DETROIT DISTRICT

DELMERE C. STUBBS, Assistant.

Total Disciplinary Benevolences	OTHER CASH ITEMS				ANNUAL CONFERENCE BENEVOLENCES, ETC.														Grand Total Disciplinary and Annual Conference Benevolences, Other Cash Items	List No.	
	SUPPORT OF			General Conference Expenses	Total Other Cash Items	Methodist Foundation	HOSPITALS AND HOMES AND ENDOWMENTS, Bldgs., Sp. Gifts			Annual Conference Investments (Conference Claimants)	City Missionary and Church Extension Society	Minimum Salary Fund	Detroit Forward Movement	Anti-Saloon League	Other Annual Conference Benevolences	Minutes Publication Fund	Area Expense Fund	Total Annual Conference Benevolences, etc.			
	District Superintendents	Bishops (Episcopal Fund)	Conference Claimants				Bronson Hospital	Children's Home	Old People's Home												
\$8	\$2	\$1	\$2	\$5						\$ 5								\$5	\$18	1	
1411	168	60	188	424			\$18	\$30	\$13		135	\$24		\$ 3	\$11	\$ 7	\$21	262	2097	2	
1333	168	60	240	475			6	5	5		168	24		\$ 5				16	16	3	
281	189	68	221	485		\$5	7	24	15	19	66	41			48	7	11	358	2196	4	
884	106	38	86	241			24	16	10	10	181	16	20		40	5	29	341	996	5	
679	141	58	200	410			14	30	8	10	181	16	20		40	5	29	341	1466	6	
8	24	8	19	51											7	29	6	250	1348	7	
310	111	38	130	279			5	20	10	5	20	12	25		14	5	10	126	715	8	
1822	265	112	465	21	863		55	82	50	25	422	35		3	25	10	50	757	3442	10	
82	61	22	59	2	144		3	25	3		50	4			15	2	5	107	333	11	
636	210	75	295	21	601		12	30	30	25	103	45	2	8	10	9	40	314	1551	12	
540	168	60	227	10	465		13	32	10	32	45	24	16	10		7	15	204	1209	13	
1072	210	75	75		360		38	15	56		107	45	5			7	85	358	1790	14	
5420	432	180	793	50	1455		30	209	44	75	3500		1557		369	18	435	6237	13112	15	
270	180	75	201	6	462		5	18	8		91	23				7	6	158	890	16	
	3	1	3	7																17	
2116	185	74	333	24	616		50	143	38		352	37	103		41	9	34	812	3544	18	
135	69	22	111	3	205		5	11	10	13	49	5				2	7	102	442	19	
89	70	25	55		150			45				5						52	291	20	
1031	112	40	148		300		42	26	20	13	43	16				5	27	192	1523	21	
161	175	63	244		482		23	20	20		7	25			8	7		90	733	22	
435	108	45	60	9	222		2	52	6		40	18			5	4	4	131	738	23	
678	140	50	162		352			180		15	110	20			3	5	37	373	1403	24	
1046	140	50	240	10	440		55	85	40		353	20	19			5	35	612	2098	25	
	8		6	14				2	2							4		8	22	26	
64	45	7	25	77				3	3	3			5	3		11	3	31	172	27	
18160	432	180	1918	38	2568			1500	403	97	3125	183	175			18	300	5801	26529	28	
133	61	21	52	3	137			3	22	10							2	4	48	318	29
6909	425	151	1230	38	1844		361	356	279	103	1385	87	7		34	65	15	117	2802	11550	30
53	45	16	26	87			4	10	4				3	15				369	178	31	
1623	150	53	197	8	408		49		9	13	239	21					6	32	369	2400	32
99	23	2	15	40				10			5	4						2	163	33	
1555	315	113	652	33	1113		188	160	175		157	42		44		11	126	903	3571	34	
828	137	48	193	18	396			82	25		94	19		10		5	5	24	284	1488	35
158	10	5	10	4	29		1	18	5	5	25	9				4	9	80	267	36	
924	140	50	140	15	345			24	20	14	125				314	5	21	523	1792	37	
4976	126	45	160	5	336	5	20	53	15		235	18			5	5	10	366	5678	39	
1023	205	75	415	15	710		30	50	40	200	235	45		15	28	9	35	687	2420	40	
468	140	50	247	10	447		5	36	5		53		45				5	3	152	1067	41
701	75	26	141	5	247		21	60	12		141	7			33	2	15	291	1239	42	
												1						1	2	2	43
137	52	22	38	8	120		7	10	18		40	4					2	23	104	361	44
																					45
54	39	11	55	105			3	4	1		26	8		2	12	1	5	62	221	46	
60	3	3	2	2	10		1		2		29	21					1	2	56	126	47
690	182	65	254	5	506		10	40	30		60	39			6		15	206	1402	48	
	6	3	9	18																	49
882	148	42	280	10	480	10	15	15	15		100	20			21	6	30	232	1594	50	
624	144	30	213	6	393		15	60	25	41	105	21			13	6	17	303	1320	51	
2082	294	105	552	28	979		118	133	56		352	63				12	58	792	3853	52	
	12	2	10	24				7	2							1		12	36	53	
								3										3	3	54	
																					55
\$62700	\$6654	\$2425	\$11397	\$451	\$20927	\$20	\$1200	\$3851	\$1534	\$787	\$12378	\$1090	\$2087	\$150	\$1133	\$276	\$1744	\$26250	\$109877		

Generated on 2021-03-16 00:32 GMT / https://hdl.handle.net/2027/mdp.39015071475993
 Creative Commons Zero (CC0) / http://www.hathitrust.org/access_use#cc-zero

TREASURER'S REPORT—

List No.	NAMES OF CHURCHES OR CHARGES	DISCIPLINARY BENEVOLENCES As ordered by the General Conference												
		Total Cash Payments for all Purposes	WORLD'S SERVICE: DESIGNATED To Work of Boards							Total World Service on Apportionment	World Service Annuities, Requests, etc.	Children's Day Fund (Ed. Ed'n)	Woman's Foreign Missionary Society	Woman's Home Missionary Society
			World Service Distributable	Foreign Missions	Home Missions and Church Extension	Education	Hospitals, Homes, and Deaconess Work	Temperance, Pro. and Pub. Mor.	Pensions and Relief					
1	Bancroft	187	60							60		8	36	
2	Brighton	37	40							40		3	29	
3	Byron	83	45	5	5	11				66		2		141
4	Clarkston	125	100			8				108		11		
5	Clio	191	28				18			46		10	14	150
6	Corunna	73	183	46						229		14		77
7	Dansville	84	127					9		136		16	20	109
8	Davisburg	61	11			3				14		4	38	
9	Davison	129	119			13				132		4	90	
10	Durand	167	60			10				70		5		210
11	Fenton	184	212	60		10				282		16	84	82
12	Flint—Asbury	253	268			14				282		25		284
13	Bethlehem	8	56							56		8	2	
14	Calvary	70	165							165		22		102
15	Central	784	935							935		25	646	732
16	Court St.	2230	3368			142				3510			698	741
17	Lakeview	84	81					5		86		3	50	45
18	Lincoln Park	229	86	44	39	31				200		10	174	88
19	Oak Park	780	1073	76	61	112				1322		9	613	369
20	Trinity	97	131							131		15	63	
21	Flint City Parish—Atherton	16										2		6
22	Beachdale	16	5							5				
23	East Grand Blvd.	10	84							10		5		
24	Grace	22	81							84		6		
25	Kearsley St.	29	81							81		5	137	
26	Flushing	204	115	17	42	11				185		10	154	189
27	Fowlerville	136	232	10		3				245		13		124
28	Gaines	75	14			1				15		6		56
29	Goodrich	48	15	7		8				30		5	4	
30	Grand Blanc	75	75			3				78		4		143
31	Hartland	110	117							117		18		124
32	Holly	95	40			2				42		6	39	160
33	Howell	50	360	10		40				410		31	277	213
34	Laingsburg	71	88					6		94		23	192	5
35	Lennon	72	33			3				36		5	115	
36	Linden	132	137	79	78	8				302		8	64	
37	Milford	54	136							136		11	127	137
38	Montrose	141	49							49				
39	Mt. Morris	190	335			7				342		11		342
40	New Lothrop	113	62	16	3	11				92		10		
41	Oak Grove	33	40							40				
42	Ortonville	13	32	77						109	2		46	
43	Otisville	41	9							9				
44	Owosso—Asbury	165	67	75						142		12	40	61
45	First	97	1181	13						1194		37	230	543
46	Perry	104	18	19	17	11		2		67		10	12	22
47	Pontiac—Central	712	330	473		110				913		26	341	313
48	First	258	100	1		15				116		15	280	326
49	Oakland Park	52	55	1		6				62		3		
50	Trinity	53	25			9				34		9		
51	Wilson Ave.	95	28	3	118	12				161		6		44
52	Pontiac City Parish—Baldwin Ave. Covert		12			13				25				
53	Elmwood	5	5			3				8				
54	Swartz Creek	99	66							66		3	52	
55	Stockbridge	177	200	56						256		4		115
56	Vernon	78	174			10				184	2	11		58
57	Walled Lake	91	20							20		3		
58	Webberville	130	37	5	5	11				58		11	33	
59	Williamston	129	168			4				172		9		68
	Totals	\$9837	\$11703	\$1093	\$368	\$655	\$18	\$22		\$13859	\$4	\$548	\$4700	\$6179

Generated on 2021-03-16 00:32 GMT / https://hdl.handle.net/2027/mdp.39015071475993
 Creative Commons Zero (CC0) / http://www.hathitrust.org/access_use#cc-zero

FLINT DISTRICT

HAROLD J. SALMON, Assistant.

Total Disciplinary Renovances	OTHER CASH ITEMS					ANNUAL CONFERENCE BENEVOLENCES, ETC.													Grand Total Disciplinary and Annual Conference Benevolences, Other Cash Items	List No.
	SUPPORT OF			General Conference Expenses	Total Other Cash Items	HOSPITALS AND HOMES Endowments, Bldgs., Sp. Gifts			Annual Conference Investments (Conference Claimants)	City Missionary and Church Extension Society	Minimum Salary Fund	Detroit Forward Movement	Anti-Saloon League	Other Annual Conference Benevolences	Minutes Publication Fund	Area Expense Fund	Total Annual Conference Benevolences, etc.			
	District Superintendents	Bishops (Episcopal Fund)	Conference Claimants			Methodist Foundation	Bronson Hospital	Children's Home										Old People's Home		
\$ 104	\$ 75	\$ 27	\$ 76	\$ 7	\$ 185	\$ 17	\$ 19	\$ 14		\$ 5		\$ 17	\$ 135	\$ 3	\$ 10	\$ 220	\$ 509	1		
73	52	19	21		92	6	10	10		4		1		2		42	206	2		
209	65	24	65		154	16	11		\$ 9			2		2		31	394	3		
119	80	28	52	8	168	16	20			6		4		3	10	59	346	4		
230	107	35	136		281	23				2				5		30	531	5		
320	98	35	96		228	36	25			7		6	18	3		95	643	6		
381	78	77	9		164	3	4	5								34	479	7		
56	86	20	44		100	7	7	12		4		12	5	2	3	49	205	8		
238	79	28	24	9	160	7	57	5						2	15	90	476	9		
285	96	79	79		209	10	11	10		12				3	10	359	853	10		
464	91	33	103		227	9	9	10		7		1	15	4		41	732	11		
561	42	48	169		351	20	33	10				11	6	5		227	1169	12		
66	154	12	12	3	67					19				2	5	31	164	13		
289	126	15	92	5	238	5	26	10	10	50		3		7	7	130	657	14		
338	182	66	397	21	668	28	109	71		500		13	50	7	50	879	3882	15		
4949	252	90	670	23	1035	180	225	135		700		6	6	9	80	1429	7413	16		
184	65	23	50	6	144	3	13	7	8	20		3	5	4	5	72	400	17		
472	126	45	196	5	372	31	3	8		18		15	7		10	99	943	18		
313	175	62	375	21	638	100	60	30		494		7	7	7	50	776	3722	19		
209	80	10	60		150	9	9	9		16				3		57	416	20		
8	18	6	3		34	3								1		4	46	21		
8	7	3	7		17									1		1	23	22		
15	8	3	8		19	3	5							5		13	47	23		
90	23	15	82	2	90	8	19	5		6				5	2	62	242	24		
283	45	23	82	2	140		30	13	25	9		4		4	2	103	466	25		
538	124	48	134	6	309	12	12			17				4	10	43	890	26		
352	106	27	96	2	229	34	37	28		15				4	15	133	744	27		
77	51	19	42	2	112	42	7					2				53	242	28		
89	78	26	33		132	5	8			1						11	182	29		
225	84	30	41		155	5	15	2								28	408	30		
359	30	14	85	5	219	12	21	22		7				5	10	77	555	31		
247	90	15	59		164	2	16		15	6				3		39	450	32		
931	140	50	195	12	397	20	99	55	40	20		1	20	3	25	301	1629	33		
314	102	37	75	6	220	10	33	30		15		3		4	8	103	637	34		
156	77	27	65		159		7			5						14	329	35		
374	105	27	97	3	232	2	10			7						27	633	36		
411	98	35	104		237		4			7						41	689	37		
49	103	36	76		215	4	10	4		7						29	293	38		
605	140	50	141		331	37	23	10	10	20		1		6		107	1133	39		
102	56	20	56		132	10	9			4						25	259	40		
40	31	11	9		60	33	10	10								54	154	41		
157	9	20	26		51		10									14	222	42		
255	70	25	107		94	6		5		3		3			2	9	96	43		
2004	182	65	335	5	202	117	70	35	6	38		55	4		40	362	2953	45		
111	81	28	93		587		39	6		6					5	64	377	46		
1563	245	87	54	5	876	10	50	10	5	51				10	10	131	2602	47		
737	156	54	192	10	412	32	44	17		23			35		20	186	1335	48		
65	92	27	70		189	16	10	6				9		5	2	52	306	49		
43	35	12	44		96	11	15							2	5	33	172	50		
211	60	22	61	7	140	6	17			6				2	8	39	390	51		
25	15	6	36		36											61	52	52		
8	15	6	7		28		5									5	41	54		
121	65	10	76		151	1	14	39		6						63	335	55		
375	92	33	96	10	231	26	19					27	20		15	96	701	56		
255	67	24	44		135	16	4	24	18	2		12				93	483	57		
23	102	20	55		177		6	2		7						17	217	58		
102	75	27	61	5	168	21	10					2			1	51	321	59		
249	88	31	91	12	222	33	25	17		6		9	11		15	119	590	60		
\$35290	\$5199	\$1779	\$6042	\$205	\$13225	\$376	\$1092	\$1398	\$681	\$104	\$1928	\$533		\$248	\$376	\$192	\$462	\$7390	\$45905	

Generated on 2021-03-16 00:32 GMT / https://hdl.handle.net/2027/mdp.39015071475993
 Creative Commons Zero (CC0) / http://www.hathitrust.org/access_use#cc-zero

TREASURER'S REPORT—

List No.	NAMES OF CHURCHES OR CHARGES	DISCIPLINARY BENEVOLENCES As ordered by the General Conference															
		Total Cash Payments for all Purposes	WORLD'S SERVICE: DESIGNATED To Work of Boards							Total World Service on Apportionment	World Service Annuities, Bequests, etc.	Children's Day Fund (Bd. Ed. I)	Woman's Foreign Missionary Society	Woman's Home Missionary Society			
			World Service Distributable	Foreign Missions	Home Missions and Church Extension	Education	Hospitals, Homes, and Deaconess Work	Temperance, Pro. and Pub. Mor.	Pensions and Relief						American Bible Society		
1	Bessemer.....	\$ 55	\$ 11	\$10							\$ 21		\$ 5				
2	Calumet.....	233	546								546		27		\$386		\$185
3	Curtis.....										20		6		22		
4	Crystal Falls.....	169	15			\$5					20		6		22		
5	Detour.....	1	21								21						
6	District Mission, East.....	42		15							15						
7	Escanaba.....	225	448								448						163
8	Gladstone.....	184	136								136				77		
9	Gwinn.....	18	21	4							25						
10	Hancock.....	236	377	\$25							402		18	200		295	
11	Hermansville.....	30															
12	Houghton.....	143	36	58		15					109			3		147	
13	Iron Mountain—Central.....	132	90								90						
14	First.....	63	14	70							84					70	
15	Ironwood—First.....	58	295			5					300		*14	*71	*432		
16	Newport.....	61	73	40							113						
17	Ishpeming—First.....	73	80	5		5		\$2	\$2		94		5	128		126	
18	Finnish.....	15		7	5						12		3				
19	Salisbury.....	35	15	40							55			3			
20	Lake Linden.....	7	152	10	20	9					191			228			
21	L'Anse.....	117		10	15						25						
22	Laurium.....	28	31	5	6			1	1		44		3			57	
23	Marquette.....	387	189	30		7					226		20	421		195	
24	Manistique.....	106	40								40		8				
25	Menominee.....	127	34			5					39					9	
26	Munising.....	64	30								30		3				
27	Negaunee.....	106	17		17						34		5	291		69	
28	Newberry.....	103	63								63		6	121			
29	Norway.....	4	10								10					90	
30	Painesdale.....	29	49								49		2				
31	Pewabic.....	63	31	7							38		3			88	
32	Pickford.....	50	125			7					132		5	254			
33	Republic.....	1	23								23						
34	Ontonagon.....	122		9							9						
35	Sault Ste. Marie—Central.....	403	997	34		30			4		1065		15	324		300	
36	Algonquin.....	48	32								32						
37	Stambaugh.....	106	125								125		1	143			
38	St. Ignace.....	77	17	8		5					30			28			
39	Stephenson.....	43	25	15	6	9					55		3	5			
40	Wells.....																
	Totals.....	\$3764	\$4168	\$377	\$94	\$102		\$3	\$7	\$4751	\$5	\$152	\$2705	\$2226			

Generated on 2021-03-16 00:32 GMT / https://hdl.handle.net/2027/mdp.39015071475993
 Creative Commons Zero (CC0) / http://www.hathitrust.org/access_use#cc-zero

TREASURER'S REPORT—

List No.	NAMES OF CHURCHES OR CHARGES	DISCIPLINARY BENEVOLENCES As ordered by the General Conference															
		Total Cash Payments for all Purposes	WORLD'S SERVICE: DESIGNATED To Work of Boards										Total World Service on Apportionment	World Service Annuities, Bequests, etc.	Children's Day Fund (3d. Ed'n)	Woman's Foreign Missionary Society	Woman's Home Missionary Society
			World Service Distributable	Foreign Missions	Home Missions and Church Extension	Education	Hospitals, Homes, and Deaconess Work	Temperance, Pro. and Pub. Mor.	Pensions and Relief	American Bible Society							
1	Adair	\$ 40	\$ 20	\$ 2									\$ 22		\$2		
2	Algonsac	32	118										118		3		\$66
3	Argyle	100	15	10						\$1			26				
4	Armada	56	19										19		4		\$76
5	Arvoea Parish	41	8										8				
6	Bad Axe	202	180	41		\$15							236		5	56	111
7	Brown City	76	69		\$2	3				1			75		6	37	
8	Capac Federated	44	33										35		4		
9	Carsonville	42	24	11		11							55		5	65	
10	Cass City	150		101									109		12		249
11	Clawson	137	37									\$3	50			32	
12	Croswell	186	500										500		13	7	155
13	Decker	95		350		5							355		15	85	
14	Deckerville	235	10	20		10	16						56		8		
15	Dryden	51	18										18		5	21	
16	East Detroit—Emmanuel	77	74	13			5						92		7	30	30
17	Elkton	41	63	10									73		9		180
18	Hadley	7	27										27				
19	Harbor Beach	173	114	50									164		10		
20	Inlay City	64	95	5									100		10		
21	Jeddo	25													5		
22	Kingston	101	202										202		6		
23	Lake Orion	110	40			5							45		12	95	48
24	Lapeer	118	150	3		5							158		18		
25	Lexington	71	18										18		5		117
26	Marine City	76	59										59		5		109
27	Marine City Circuit	258		364									364				
28	Marlette	201	126	19			32						177		12	17	229
29	Memphis	62	8				2					10	20			10	
30	Mt. Clemens	505	555										555		28	162	121
31	New Haven	28	77										77		2		
32	North Branch	182	35	70									105				141
33	Oxford	105	81	60			7						148		3	27	90
34	Peck Parish	43	6	6		5	7						24		8		
35	Pigeon	357	114	126									240		10	5	5
36	Port Austin	75	10			5							15		5		
37	Port Hope	152	46					\$17					63		4		
38	Port Huron—First	213		277	100	85	10	10	\$10	10			502		10	372	389
39	Griatiot Park	183	298	7	5	22		4					336		5		69
40	Marysville	15	103			5							108		10		
41	Mills Memorial	73	56			4							60		5		
42	Washington Ave.	169		80	80	50	4	4	4	4	3		225		8		79
43	Port Sanilac																
44	Richmond	183	136	10		34							180	\$10			233
45	Rochester	18	25			8							33		10		153
46	Romeo	136	112										112		6	94	241
47	Roseville	31	4										4				
48	St. Clair	106	29	140	103	45				4		4	325		16	46	314
49	St. Clair Shores	12	5										5				
50	Sandusky	122	5	84		37							126			138	
51	Troy	43	161										161		6	100	6
52	Utica	121	110										110		12		
53	Washington Parish	66	51	13		41							105		15	65	
54	Yale	45	58	13	16	19							106		8	62	
	Totals	\$5854	\$4104	\$1885	\$337	\$478	\$31	\$27	\$14	\$30	\$6906	\$10	\$352	\$1592	\$3145		

Generated on 2021-03-16 00:32 GMT / https://hdl.handle.net/2027/mdp.39015071475993
 Creative Commons Zero (CC0) / http://www.hathitrust.org/access_use#cc-zero

TREASURER'S REPORT—

List No.	NAMES OF CHURCHES OR CHARGES	Total Cash Payments for all Purposes	DISCIPLINARY BENEVOLENCES As ordered by the General Conference													
			WORLD'S SERVICE: DESIGNATED To Work of Boards								Total World Service on Apportionment	World Service Annuitles, Bequests, etc.	Children's Day Fund (Bd. Ed'n)	Woman's Foreign Missionary Society	Woman's Home Missionary Society	
			World Service Distributable	Foreign Missions	Home Missions and Church Extension	Education	Hospitals, Homes, and Deaconess Work	Temperance, Pro. and Pub. Mor.	Pensions and Relief	American Bible Society						
1	Akron.....	\$ 129	\$ 42	\$ 3	\$ 13							\$ 58	\$ 7			
2	Alpena.....	171	537					\$ 7				544	7	\$177	\$207	
3	Bay City, Central.....	136	175									175	62			
4	First.....	385	272	58	31	39						400	15	157	341	
5	Fremont Ave.....	71	64									64			16	
6	Madison Ave.....	241	233	69		33						335	11	310	248	
7	Woodside Ave.....	37														
8	Bay Port.....	121	105	24		14						143	10		59	
9	Caseville.....	77	10	62		9						81			44	
10	Caro.....	179	67									67	10	73	80	
11	Cheboygan.....	127	40									40	10		217	
12	Chesaning.....	143	90									90	12	65		
13	East Tawas.....	78	67									67	15		17	
14	Freeland.....	60	84			12						96	10			
15	Gaylord.....	104	46	21	1			\$ 2				77	8		80	
16	Grayling.....	72	4			7						6			105	
17	Harrisville.....	96	63	8		2						71	4		59	
18	Hemlock.....	68	76									76	7	83		
19	Henderson.....	111	26	13		5						44	5		50	
20	Hillman.....	51	16	30								46				
21	Homer.....	35	6									6	6			
22	Hochville.....	137	124									124				
23	Mayville.....	136	43	10		9						62			86	
24	Midland.....	489	143			47						190	15	356	43	
25	Millington.....	77	26									26	6		141	
26	Onaway.....	30	27									27				
27	Oscoda.....	41														
28	Oscoda Indian Mission.....															
29	Ossineke.....	19	26									26	1			
30	Pinconning.....	38	20	25		1						46	10	86		
31	Prescott.....	2			1							1				
32	Reese.....	63	35									35	2			
33	Rose City.....	84	16									16	3			
34	Saginaw, Ames.....	283	100									100		114	141	
35	First.....	295	420			12						432		151	268	
36	Jefferson Ave.....	646	692			8						700	20	319	153	
37	Tuscola St.....	169	138									138	7	17	12	
38	Warren Ave.....	123	134									134	6	60	97	
39	St. Charles.....	39	39									39				
40	Standish.....	88	5									5		111		
41	Turner.....	9														
42	Tuscola.....	30														
43	Unionville.....	60	23									23	\$3000	9		
44	Vassar.....	177		76	20	5						101	6	143	155	
45	West Branch.....	174	80									80	8	35	62	
46	Whittemore.....	37	14	4		8						26	3			
47	Dr. Sidney D. Eva.....	5														
	Totals.....	\$5743	\$4128	\$403	\$66	\$218		\$ 2				\$4817	\$3000	\$246	\$2319	\$2681

RECAPITULATION

1	Ann Arbor.....	\$ 9062	\$ 7863	\$2108	\$ 888	\$1919	\$ 7	\$193	\$ 5	\$36	\$13019	\$ 50	\$ 453	\$ 7362	\$ 4904
2	Detroit.....	12820	20584	7166	1098	3396	33	157		1	32435	2481	832	14958	11994
3	Flint.....	9837	11703	1093	368	655	18	22			13859	4	548	4700	6179
4	Marquette.....	3764	4168	377	94	102		3		7	4751	5	152	2705	2226
5	Port Huron.....	5854	4104	1885	337	478	31	27	14	30	6906	10	352	1592	3145
6	Saginaw.....	5743	4128	403	66	218		2			4817	3000	246	2319	2681
	Grand Total.....	\$47080	\$52550	13082	\$2851	\$6768	\$89	\$404	\$19	\$74	\$75787	\$5550	\$2583	\$33636	\$31129

Generated on 2021-03-16 00:32 GMT / https://hdl.handle.net/2027/mdp.39015071475993
Creative Commons Zero (CC0) / http://www.hathitrust.org/access_use#cc-zero

SAGINAW BAY DISTRICT

HAROLD FAILTHORPE, Assistant.

Total Disciplinary Benevolences	OTHER CASH ITEMS				ANNUAL CONFERENCE BENEVOLENCES, ETC.													Grand Total Disciplinary and Annual Conference Benevolences, Other Cash Items	List No.	
	SUPPORT OF			General Conference Expenses	Total Other Cash Items	Methodist Foundation	HOSPITALS AND HOMES Endowments, Bldgs., Sp. Gifts			Annual Conference Investments (Conference Claimants)	City Missionary and Church Extension Society	Minimum Salary Fund	Detroit Forward Movement	Anti-Saloon League	Other Annual Conference Benevolences	Minutes Publication Fund	Area Expense Fund			Total Annual Conference Benevolences, etc.
	District Superintendents	Bishops (Episcopal Fund)	Conference Claimants				Bronson Hospital	Children's Home	Old People's Home											
\$ 65	\$ 112	\$ 16	\$ 95	\$ 223	\$ 4	\$ 15	\$ 6	\$ 21	\$ 16	\$ 25	\$ 20	\$ 3	\$ 7	\$ 5	\$ 49	\$ 337	1			
935	175	62	204	441	11	26	4	4	25	25	7	7	6	3	114	1490	2			
244	98	35	109	242	2	18	20	25	7	22	6	3	7	6	42	528	3			
913	151	54	184	389	17	20	10	5	22	22	3	3	7	91	1393	4				
80	84	30	80	194	5	10	5	10	5	5	4	3	3	27	301	5				
904	126	45	106	282	17	15	15	10	18	18	22	5	5	20	122	1308	6			
.....	63	5	30	98	4	4	6	104	7			
212	73	26	59	158	20	10	5	38	408	8			
125	91	25	50	166	22	25	6	55	346	9			
230	91	32	106	232	8	8	9	99	561	10			
267	133	20	50	203	5	14	5	57	527	11			
167	70	25	92	187	10	20	8	19	73	427	12			
99	118	33	60	216	2	28	9	4	3	350	13			
106	67	20	77	164	3	23	2	2	47	14			
165	91	33	64	188	3	23	2	3	52	15			
111	84	15	49	148	3	2	1	10	16			
134	103	29	52	184	3	22	5	3	76	17			
166	95	34	64	193	18	22	5	62	18			
99	70	25	57	154	13	16	6	2	42	19			
46	69	13	12	94	5	2	1	158	20			
12	43	13	22	78	18	90	21		
124	98	35	89	222	2	14	3	36	22			
154	98	35	76	209	6	25	6	3	10	23			
604	154	55	225	434	12	20	16	6	20	24			
173	72	26	65	163	12	20	3	47	25			
27	63	5	63	131	18	5	2	46	26			
.....	56	20	19	95	2	2	27			
.....			
27	73	27	38	138	1	8	2	2	19	28			
142	112	3	41	156	32	15	9	2	19	29			
1	17	20	12	7	1	23	30			
37	70	25	35	130	6	17	1	23	31			
19	84	30	37	151	3	3	3	1	29	32			
355	159	55	218	432	3	18	33			
851	140	50	185	375	11	24	11	6	57	34			
1192	196	60	307	563	15	24	10	5	10	35			
174	98	35	71	212	10	15	20	3	20	36			
297	149	42	119	280	4	77	37			
39	63	22	48	133	2	53	38			
116	105	32	48	185	18	16	2	20	39			
.....	56	65	2	45	40			
.....	35	10	24	69	1	41			
3032	70	25	35	130	16	19	1	15	42			
405	74	24	96	194	5	24	3	3	43			
185	112	40	103	225	5	15	44			
29	74	25	56	155	3	3	45			
.....	5	26	46			
.....	5	47			
\$13063	\$4205	\$1274	\$3629	\$23	\$9131	\$312	\$677	\$193	\$2143	\$347	\$159	\$148	\$137	\$191	\$4302	\$26501				

RECAPITULATION

\$ 25788	\$4822	\$1662	\$ 5172	\$ 253	\$11909	\$1948	\$ 670	\$1511	\$1059	\$ 517	\$ 434	\$ 530	\$ 33	\$ 177	\$ 971	\$ 181	\$ 364	\$ 8395	\$ 46092	1
62700	6654	2425	11397	451	20927	20	1200	3851	1534	787	12378	1090	2087	150	1133	266	1744	26240	109867	2
25290	5199	1779	6042	205	13225	376	1092	1398	681	104	1928	533	248	376	192	462	7390	45905	3
9839	3166	1040	2313	48	6567	50	216	512	93	98	56	281	50	67	99	127	1649	18055	4
12005	4274	1391	3823	187	9675	982	541	871	515	81	43	367	815	484	149	331	5179	26859	5
13063	4205	1274	3629	23	9131	312	677	193	2143	347	159	148	132	191	4302	26496	6
\$148685	\$28320	\$9571	\$32376	\$1167	\$71434	\$3376	\$4031	\$8820	\$4075	\$3730	\$14639	\$3148	\$2120	\$1599	\$3179	\$1019	\$3219	\$53155	\$273274	

Generated on 2021-03-16 00:32 GMT / https://hdl.handle.net/2027/mdp.39015071475993 / http://www.hathitrust.org/access_use#cc-zero Creative Commons Zero (CC0)

CONFERENCE TREASURER'S REPORT AND BALANCE SHEET
Analysis of Receipts and Disbursements for the Conference Year, 1933-1934

Receipts			
	Cash	Vouchers	Total
Cash on hand.....	\$ 99.62	\$.....	\$ 99.62
Minute Fund 1933.....	842.00	842.00
Received from Charges:			
Ann Arbor District.....	9,068.00	37,024.00	46,092.00
Detroit District.....	12,832.00	97,035.00	109,867.00
Flint District.....	9,846.00	36,059.00	45,905.00
Marquette District.....	3,764.00	14,291.00	18,055.00
Port Huron District.....	5,855.00	21,004.00	26,859.00
Saginaw District.....	5,738.00	20,758.00	26,496.00
Minutes Sales.....	14.00	14.00
Ads.....	87.08	87.08
Finance Commission Loan.....	225.00	225.00
TOTAL RECEIPTS.....	\$ 48,370.65	\$226,171.00	\$274,541.65

Disbursements			
	Cash	Vouchers	Total
To World Service:			
On Apportionment.....	\$ 13,286.00	\$ 62,501.00	\$ 75,787.00
Annuities, Bequests, Etc.....	10.00	5,540.00	5,550.00
To Children's Day Fund.....	558.00	2,025.00	2,583.00
To Woman's Foreign Missionary Society.....	9.00	33,627.00	33,636.00
To Woman's Home Missionary Society.....	5.00	31,124.00	31,129.00
To Support of District Superintendents.....	181.00	28,139.00	28,320.00
To Episcopal Fund.....	6,543.00	3,028.00	9,571.00
To Support of Conference Claimants.....	19,251.00	13,125.00	32,376.00
To Methodist Foundation.....	36.00	3,340.00	3,376.00
To General Conf. Expense Fund.....	833.00	284.00	1,117.00
To Bronson Hospital.....	916.00	3,115.00	4,031.00
To Children's Home.....	350.00	8,470.00	8,820.00
To Old People's Home.....	1,180.00	2,895.00	4,075.00
To Bethesda Hospital.....	5.00	55.00	60.00
To Borea Children's Home.....	5.00	250.00	255.00
To Conf. Claimants Permanent Fund.....	115.00	3,615.00	3,730.00
To City Missionary or Church Extension Society..	300.00	14,539.00	14,839.00
To Sustentation Fund.....	680.00	2,468.00	3,148.00
To Other Conference Benevolences.....	365.00	2,509.00	2,874.00
To Detroit Forward Movement.....	25.00	2,095.00	2,120.00
To Anti-Saloon League.....	7.00	1,592.00	1,599.00
To Checking 1933 Minutes.....	44.47	44.47
To Print and Mail 1933 Minutes.....	1,211.18	1,211.18
To Finance Commission Loan.....	225.00	225.00
To Area Expense Fund.....	1,384.00	1,835.00	3,219.00
To Secretarial Expense.....	40.00	40.00
To Statistician's Expense.....	32.00	32.00
To Treasurer's Expense.....	27.00	27.00
To Conf. Minutes Publication Fund.....	697.00	697.00
TOTAL DISBURSEMENTS.....	\$ 48,370.65	\$226,171.00	\$274,541.65

(Signed) W. H. YOUNG, Conference Treasurer.

CERTIFICATE

The above Report and Balance Sheet has been carefully audited, together with other records of the Treasurer's Office, and is found to be correct.

WILLIAM A. JOHNSON,
FRANK A. BLAKE,
Conference Auditors.

TREASURER'S SUPPLEMENTAL REPORT

Ann Arbor District Special Designated Money, for District Use, included in World Service Report:

Adrian		Munith	25.00
ANN ARBOR:		Newburg	14.00
First Church		Northville	
West Side	\$ 14.00	Plymouth	20.00
Belleville	20.00	Riverview	
Berkley		Romulus-Inkster	12.21
Blissfield	25.00	ROYAL OAK:	
Carleton	10.00	First	
Chelsea		St. Johns	
Clayton	4.00	Salem Grove	
Clinton	8.00	Saline	13.00
Deerfield-Petersburg	9.00	Samaria	
Denton	10.00	South Lyon	10.00
Dexter	10.00	Southfield	
Dixboro		Trenton	7.00
Dundee	4.60	Tecumseh	10.00
Farmington	9.00	Tipton	
Flat Rick	11.85	Wayne	30.00
Franklin		Weston	
Grass Lake		Whitmore Lake	3.00
Hudson Parish	35.00	Willis	10.00
Lincoln Park		Wyandotte	
Manchester-Napoleon	25.90	Ypsilanti	150.00
Milan Parish	25.00		
Monroe	56.39		
Morenci			
			<hr/>
			\$ 580.95

E. ADMINISTRATIVE BOARDS, SOCIETIES AND OFFICERS

Secretary of General Conference—J. M. Arters, 700 Hammond St., Bangor, Maine.

World Service Commission, 740 Rush St., Chicago, Ill.

American Bible Society—Bible House, Astor Place, New York.

Board of Foreign Missions, 150 Fifth Ave., New York City.

Board of Home Missions and Church Extension, 1701 Arch St., Philadelphia, Pa.

Board of Education, 740 Rush St., Chicago, Ill.

Board of Temperance, Prohibition and Public Morals, First and Maryland Avenues, N. E., Washington, D. C.

Board of Hospitals and Homes and Deaconess Work, Columbus, Ohio.

TREASURERS

World Service Commission—Orrin W. Auman, 740 Rush St., Chicago, Ill.

Board of Foreign Missions—Morris W. Ehnes, 150 Fifth Ave., New York.

Board of Home Missions and Church Extension—W. J. Elliott, 1701 Arch St., Philadelphia, Pa.

Board of Education—Albert W. Harris, 740 Rush St., Chicago, Ill.

Board of Pensions and Relief—Robt. W. Campbell, 222 W. Adams St., Chicago, Ill.

Board of Temperance, Prohibition and Public Morals—William T. Galliher, First and Maryland Aves., N. E., Washington, D. C.

Board of Hospitals, Homes and Deaconess Work—J. T. Bradley, 740 Rush St., Chicago, Ill.

American Bible Society—Gilbert Darlington, Bible House, Astor Place, New York.

Episcopal Fund—John H. Race, 150 Fifth Ave., New York.

General Conference Expense Fund Treasurer—O. G. Markham, 740 Rush St., Chicago, Ill.

F. DETROIT CONFERENCE OFFICES

Area Headquarters—34 Elizabeth Street E., Detroit. Randolph 8447. Secretary, Alfred F. Way.

Methodist Book Concern, 28 Elizabeth Street E., Detroit. Randolph 3228. John J. Ritt, Manager.

Michigan Christian Advocate, 32 Elizabeth Street E., Detroit. Randolph 1894. W. H. Phelps, Editor.

Methodist Foundation of Michigan, 617 Penobscot Building, Detroit. Cadillac 6074. F. B. Johnston, Alfred Way, Secretaries.

Endowment Fund Commission, 617 Penobscot Building, Detroit. Cadillac 6074. F. B. Johnston, Secretary.

Detroit Methodist Union, 2804 Sixth St., Detroit. Glendale 6025. E. J. Warren, Superintendent.

Methodist Children's Home Society, Box 127, Redford Station, Detroit. Redford 4060. Miss Frances Knight, Director. Receiving Home, West Six Mile Road, near Beach Road.

Goodwill Industries, 1321-23 Monroe Street, Detroit. Cadillac 7816.

Methodist Old People's Home, Chelsea, Michigan. J. E. Jacklin, Executive Secretary, 633 Kirby Avenue W., Detroit. Northway 1957-J.

Esther Home, 1191 Merrick Avenue, Detroit. Glendale 8882. Mrs. Carrie Fleming, Matron.

Detroit Conference Deaconess Home, 437 Putnam Avenue W., Detroit. Northway 3550. Miss Clara Bell Winchester, Superintendent.

Detroit Conference Religious Educational Department, F. G. Poole, Director, 34 Elizabeth St. E., Detroit. Randolph 8447.

G. MISCELLANEOUS RECORD OF OTHER CONFERENCE MEETINGS

WEDNESDAY EVENING

On Wednesday evening at 7:30 o'clock, the Conference was delightfully entertained by an organ recital by Miss Ethel Weale, organist of the Jefferson Avenue Church.

At 7:45, with Sidney Eva presiding, the assembly was led in worship, singing the hymn No. 543, "Dear Lord and Father of Mankind, Forgive Our Feverish Ways," after which Herbert B. Rhodes offered prayer. A ladies' quartette sang "Gracious Spirit" by Gounod. The chairman introduced H. Addis Leeson, who spoke on "Backgrounds of Michigan Methodism," making special mention of the work of the Detroit Conference Historical Society. The Mayor of Saginaw, the Honorable Robert C. Weber, was present and on behalf of the city extended a hearty welcome to the Conference. The Rev. Thornton B. Penfield, Jr., who spoke on behalf of the churches of the city extended to the Conference on their behalf a most gracious welcome.

The main address of the evening was given by the presiding Bishop, Adna W. Leonard, who presented the thrilling story in a masterful way of Jason Lee, pioneer Methodist Missionary in North West America.

The service was concluded by singing the hymn No. 540, "O Could I Speak the Matchless Worth" and the benediction was pronounced by George B. Thomas.

THURSDAY AFTERNOON

Anniversaries

The anniversary of the Woman's Home Missionary Society was held at 2 o'clock in the Congregational Church, with Mrs. Walter R. Fruit, presiding. John Edwards led in prayer. Mrs. C. F. Holmes, Corresponding Secretary of the Society brought a message of much help. The Anniversary Address entitled: "S. O. S." was delivered by Miss Muriel Day of Cincinnati.

At 3 o'clock, at the Congregational Church, the Anniversary of the Woman's Foreign Missionary Society was observed. Mrs. Dunning Idle presided. An inspiring address was given by Miss Harriet L. Watson of China, on the subject: "He is not here."

At 4 o'clock, the second Sesqui-Centennial Address was given by M. S. Rice, with Hazen Werner presiding.

In characteristic manner, the speaker brought to the Conference a message of great inspiration, in which the Christian faith was depicted not only as a mighty force in history, but as a vitally necessary element in present life, and as the only hope of the future. The speaker based his remarks on the passage, 2 Corinthians, chapter 1, 10th verse, "Who delivered us from so great a death, and doth deliver: in whom we trust that he will yet deliver us."

The Conference Board of Education Dinner was held in the dining room of the Warren Avenue Presbyterian Church. The chairman, Peter F. Stair, presented the speaker of the occasion, Joseph M. M. Gray, Chancellor of American University, Washington, D. C., who delivered a timely address.

FRIDAY AFTERNOON

At 4:30 o'clock, the Conference assembled for the third lecture in connection with the Sesqui-Centennial Celebration, with Arnold F. Runkel in the chair.

David Shugg led in singing the hymn No. 410, "Lord Speak to Me that I May Speak," after which the chairman offered prayer.

The lecture was given by Joseph M. M. Gray, the Chancellor of the American University, Washington, D. C., on the subject: "The Obligations of Our History." The speaker splendidly delineated the story of early American Methodism, referring especially to the Christmas Conference of 1784, which reveals the missionary passion and education interests of the pioneer Methodists, who speak with intense zeal out of their extremely hard and difficult day reminding us of our obligation to sustain what they so heroically began.

FRIDAY EVENING

The Conference Lecture: "Adolph Hitler and Europe Today" was delivered to a large gathering in the Saginaw City Auditorium, following a program of instrumental music by a String Ensemble.

At 8:45, the Chairman, the Rev. Albert Pellowe, pastor of the First Methodist Episcopal Church, Petoskey, introduced the lecturer, Frederick B. Fisher, who had just returned from a visit to Germany, speaking from his observation of the Hitler regime, and created an intense interest by his masterful portrayal of the political and social conditions growing out of the Nazi movement.

SATURDAY EVENING

At 7:30 o'clock, there was held in the Church Auditorium an Epworth League Rally of Institute songs. Mrs. Vera Wilcox, President of the Saginaw Bay District Epworth League presided. The Young People's Choir of the Jefferson Avenue Church, under the direction of Mrs. Edna Thompson contributed several numbers to the song service which was rendered to the delight of the Conference.

At 8 o'clock, the Anniversary Service of the Board of Temperance of the Methodist Episcopal Church. Gordon Phillips, the Chairman of the occasion, presented the speaker of the evening, Dr. Deets Picket, Research Secretary of the Board who spoke on "Where Now is Prohibition" which was an enlightening description of the liquor situation as it is found after the repeal of the Eighteenth Amendment.

SUNDAY SERVICES

The Conference Love Feast was held at 9:30 A. M. and was directed by Dr. Charles H. Morgan. We record the key-note of the Love Feast Service of the

Sesqui-Centennial year: Experience holds the secret of Methodism's recovered power.

The morning Worship Service was conducted at 10:30 o'clock by the presiding Bishop, Adna Wright Leonard, assisted by some of the District Superintendents.

The choir beautifully rendered an anthem, "The Heavens are Telling."

Bishop Leonard preached the Conference sermon using as his text, 2 Corinthians 2:1-5, his subject being, "Life's Captives," in which Jesus Christ was depicted as the necessary force to control the moral and spiritual life of men to save it from the dangers arising from its own limitations and inadequacies.

SUNDAY EVENING

A Mass Meeting was held at the Saginaw City Auditorium at 7:30 o'clock, observing the Sesqui-Centennial of American Methodism.

A prelude to the meeting was a splendidly rendered program of instrumental musical numbers by the Saginaw Eddy Band, under the direction of its Conductor, Mr. Boos.

After the singing of Charles Wesley's well-known hymn, "O For a Thousand Tongues to Sing," the Rev. A. J. Preston, President of the Saginaw Ministerial Association offered a prayer. The combined choirs of Saginaw rendered the anthem, "The Heavens Resound" by Beethoven. A very fitting part of the program was the reciting of the paragraph from John Wesley's writings in which he described his conversion in the meeting room of the Moravian Brethren, in Aldersgate Street, London, where his heart was "strangely warmed." Also appropriate to the occasion was the reading of Francis Asbury's resolve, when on his way to America to journey thither with the sole purpose "to live to God and bring others to do so." This resolve was read responsively, led by Clifford E. Doty.

The Rev. Edgar DeWitt Jones, D.D., minister of the Central Woodward Christian Church, Detroit, gave the address of the evening, "Storm Over the Churches," in which he described the various inadequate shelters many are seeking from the storm of present-day distress. Mysticism, Humanism, Buchmanism, Barthianism, and Ritualism, being described as ways of escape for individuals from the storm, while the masses are left to suffer the brunt of the adverse elements of our civilization. No great prophet or leader having appeared in this day of storm, the speaker pointed to the Wesleys and their stormy times, and indicated the need again of such men consecrated to God and the human cause.

VII.—MEMOIRS

ROBERT N. MULHOLLAND

Robert N. Mulholland was born near Trafalgar, Ontario, February 23, 1848. He grew up on a farm and from the discipline of farm work he learned what it meant to give a full day's work in the vineyard of his Lord. He was faithful to his task as a minister and a pastor and through his faithful labors many came to know and love the Lord that he loved and served.

He was educated in the public schools and in Adrian College. He joined the Detroit Conference in 1888, coming from the Methodist Protestant Conference. He served the following charges, Oscoda, Vassar, Morenci, Cass City, Mt. Clemens and Algonac.

In 1912 he retired, and moved to Waterville, Ohio. Mrs. Mulholland preceded him in death in 1922, one week after they had happily celebrated their golden wedding anniversary. The funeral service was from the Methodist Church at Waterville, Ohio, conducted by the pastor the Rev. Mr. Wagaman.

FREDERICK COATES

Frederick Coates was born in Holbeach Parish, Lincolnshire, England, December 6, 1846, and passed to his eternal home, November 25, 1933. He was a member of the class of "The Early Seventies," an alumni organization whose members now are few. Early in his Christian experience he felt a definite call to preach and was licensed a local preacher by the Grand Blanc quarterly Conference. In 1874, he joined the Detroit Conference preaching continuously for 43 years.

On August 1, 1875, he married Miss Carrie Spencer, a school teacher and a devoted Christian, remaining her companion for 58 years and she proved a great inspiration to him in his Christian ministry.

Frederick Coates had a great passion for souls. Revivals which brought results were held on every charge. The financial and spiritual interests of the kingdom came first in all his prayers and plans. For 16 years he remained on the retired list, continuing as a helpful and inspiring influence to all with whom he came in contact.

Funeral services were held Tuesday afternoon, November 28th, from his residence in Flint, with H. G. Werner in charge with interment in Evergreen Cemetery.

HARRY N. BIDDLECOMBE

Harry N. Biddlecombe was born in Redlynch, England, December 2, 1880. He began his preaching ministry while still a very young man. At the annual conference of 1909, he was appointed to a charge near the Soo, which he served for

one year. The next year he was appointed to Hermansville, where he met and married Miss Jessie Dahlem.

Together they enjoyed pastorates at Ortonville, Flat Rock, Warren Avenue, Saginaw, Wayne, Bad Axe and Epworth Church, River Rouge. For four years, 1925-29, Brother Biddlecombe was Field Secretary of the Methodist Educational Advance.

On Sunday morning, December 24, 1933, he preached a sermon "The Nativity" with much fervor and inspiration to his people, and was apparently in good health, but about 5 o'clock, the same evening, as he was putting the final touches to the altar decorations, preparatory to a vesper service, he suddenly passed on.

The funeral service was conducted by Bishop Edgar Blake, assisted by Walter R. Fruit, Edgar J. Warren, J. M. Gray, Peter F. Stair, James Chapman and S. H. Berry. Special request had been made that he be interred in the Huron Valley Cemetery, by the congregation of Flat Rock, where fellow ministers gently carried and laid his body.

THOS. B. McGEE

In the death of Thomas B. McGee, January 4, 1934, the earthly career of a truly good man, an upright and honored citizen, a devoted husband and father, a faithful minister of Jesus Christ, came to its close and the larger life and richer fellowships of the other world began for him.

Mr. McGee was born in England, March 25, 1850, the son of William McGee, a miller. A few years after his birth, the McGee family migrated to America and settled in Canada, where Thomas received his education in the public schools of Ontario and in Victoria College, near Toronto.

At the age of 27, he came to Michigan, and in 1879 began his work in the ministry as a probationer in the Detroit Annual Conference, his first appointment being Pinconning. For 36 years he received his regular appointments nearly all of which were in the lower part of the state.

In 1915, he was granted the retired relation in the Conference.

On December 15, 1876, a new home was begun when Thomas B. McGee and Mary M. Brown of Picton, Ontario, daughter of Mr. and Mrs. Thomas Brown, took the solemn marriage vows to be faithfully kept for over a half century, the 57th anniversary of their marriage being observed in a quiet way, December 15, 1933.

Into this Christian home came four children, two sons and two daughters, to be given a warm welcome and a careful training in what makes for noble manhood and womanhood. Earl McGee, Mrs. Benjamin Priest, Ada McGee and Frank McGee, all of whom preceded their father in death leaving their widowed mother to continue her journey alone to the end of her day.

The funeral services were held in First Church, Owosso, on Saturday afternoon, January 6, the body lying in state for an hour before the services. Dr. Dunning Idle, Superintendent of Flint District, was in charge, assisted by John Meredith, pastor of the church, Hartley Cansfield of the Corunna Avenue Church, Owosso, George H. Curts, pastor at Howell, and R. T. Kilpatrick of Mt. Olivet Church, Dearborn. The six pall-bearers were chosen from the ministers on the district, to assist in the burial in Oak Hill Cemetery in Owosso.

SAMUEL W. BIRD

Samuel W. Bird was born in Algonac, October 19, 1853. He was the only son of Rev. and Mrs. Samuel Bird, and passed away December 27, 1934, at the home of his sister, Mrs. A. V. Leggett at North Branch, Mich., where he and Mrs. Bird were spending a few days over Christmas.

He received his education in Albion College, then united with the Detroit Conference, serving for 29 years in various charges in Eastern Michigan.

His last charge was Davisburg, where he built himself a home and spent his retired life.

In 1879, he was united in marriage to Miss Helen McClintack of Laingsburg.

The funeral services were held at Davisburg, where his body was laid to rest. Rev. Druning Idle D.D., District Superintendent of Flint District had charge and preached the sermon. The choir of the church sang. Several of the neighboring ministers took part in the services.

Rev. J. O. Spracklin, the pastor of the church spoke of the faithfulness of Rev. Bird and that he attended church to his very last days, though very feeble.

This dear brother was deeply spiritual and always inspirational. Christian service and devotion and brotherly love were stressed in his ministry.

He leaves to mourn his loss, his widow, Mrs. S. W. Bird; a son, Ray H. Bird of Santa Monica, Calif.; a daughter, Clara H. Bird of Detroit; a sister, Mrs. A. V. Leggett of North Branch, Mich.; and a niece, Miss Myra Snow also of North Branch, Mich.

HENRY ROGERS

Henry Rogers was born in Cornwall, England, November 6, 1871; died at Mohawk, Mich., January 9, 1934, having suffered but a day or two. Both ministers and laymen of the Upper Peninsula, where he spent his entire ministry, feel keenly the loss of this inspiring spirit.

Henry Rogers was converted and united with the Wesleyan Church in England at the age of 19. In 1896, he came to the United States and united with our church at Ishpeming, from which he went forth to serve (Newport) Ironwood. Then two years at Albion College after which he served Hurontown, Rockland, Baltic, Painsdale, Pewabic, Bessemer, Salisbury and Mohawk. Brother Rogers had the splendid memory of being ordained at the altar where he united with American Methodism.

Brother Rogers unselfish ministry endeared him to all men. To preach Jesus Christ in word and deed was his one task and he did it well. The funeral was held at Mohawk on January 11th, his Supt. Rev. Joseph Dutton in charge. Many of his brethren took part in the service. His own choir furnished the music and the body is at rest in the beautiful cemetery at Houghton. We can best remember him by being true to the great ideals for which he lived and died. He loved God—he loved man.

LEVI BIRD

Levi Bird, retired member of the Detroit Conference, died at his home in Bellevue, Ohio, after a brief illness, Sunday, February 11, 1934.

Funeral services were held Monday in the family home, and were conducted by Rev. C. R. McMeeken, pastor of the Methodist Church of Bellevue, and Rev. C. H. Rundt, of the Evangelical Church. The final service was held in the First Methodist Church of Ripley, N. Y., where the interment took place. Rev. Ames Maywood, pastor of the First Methodist Church of Jamestown, N. Y., paid high tribute to the indomitable spirit of this veteran preacher of the gospel, speaking from the Word found in II Samuel 3:39, "And the king said unto his servants, Know ye not that there is a Prince and a Great Man fallen this day in Israel."

Born in Walsoll, England, in 1857, Dr. Bird had nearly completed his 77th year. When he was eight years of age, his father, a pioneer Methodist minister, brought his family to the United States and settled in Freeland, Pa.

Choosing in early life to enter the Christian ministry, he set about securing an education in Park College, Parkville, Pa., Cazenovia Seminary, and finally in Allegheny College, from which he received the degree of Doctor of Philosophy. Upon graduating from Cazenovia, he was presented as one who had enrolled in the seminary with 10 cents as his entire financial resources, and who had "worked harder and made greater sacrifices" in attaining his education than any other graduate of the institution.

In the fall of 1883, he entered the ministry of the Methodist Episcopal Church, serving his initial pastorate in Auburn, N. Y. He later transferred to the Erie Conference, and, about 25 years ago, to the Detroit Conference, in which he remained active until his retirement in the fall of 1923.

Always an ardent fighter in the cause of prohibition, he played an active part, as official representative of the Anti-Saloon League, in the campaign which resulted in the adoption of the Prohibition Amendment in the Ohio Constitution.

In his fidelity to duty, in his uncompromising passion for righteousness, he was like a prophet of the Old Testament. And the life of a prophet is never an easy one. It means deprivations. It means sacrificial. It means misunderstandings. It was characteristic of the rigorous demands he made upon himself that having, at the age of 17, pledged himself to be present at the weekly prayer meetings, he kept the vow, without the lapse of a single service, during the 60 remaining years of his life.

On September 13, 1888, he was united in marriage at Conneaut Lake, Pa., to Miss Mary Crouch, daughter of the Rev. and Mrs. J. W. Crouch of the Erie Conference. He is survived by his widow and two sons, John Wendell, an attorney in Lansing, Mich., and Charles Wesley, associate professor of languages and literature in the California State Teachers' College in Fresno, Calif.

ROLAND WOODHAMS

Roland Woodhams was born on May 19, 1845, in Sussex County, England. Five years later his parents settled in Wayne County, New York. Roland was a worker, earning wages during the summer months and studying through the

winter. By this method he was able at the age of 23 to present himself for the Freshman class in the Michigan University in the fall of 1868. During his junior year he dedicated himself to God and the ministry. In the year 1872 he finished his course in the university, married the Christian woman of his choice, who for many years was his devoted helper in the cause he loved. He united with the Detroit Conference of the Methodist Episcopal Church, remaining a faithful minister until his retirement in 1908. He possessed a beautiful and Christ-like spirit. He was a faithful brother and a true friend.

After he became District Superintendent he carried with him that same spirit of brotherly kindness, coupled with an evangelistic urge. He inaugurated an annual district rally when for four or five days those ministers over whom he had charge met for the special purpose of heart searchings in light of the scriptures. Those were truly seasons of gracious blessings. His leadership blessed the following charges: Caseville, Winona, Vassar, Grass Lake, Oscoda, Alpena, South Bay City, Bay City District, Lapeer, Caro and Corunna.

He was laid to rest at Ann Arbor, February 15, 1934, Dr. Stanley Coors and Peter F. Stair, George Wright and Marshall Reed participating in the services.

JOSIAH R. RANKIN

Josiah Reed Rankin, a retired minister of the Methodist Episcopal Church and widely known Civil war veteran, died April 14, 1934 in his 87th year. He was born November 10, 1847. At the age of 16 he entered the Civil war, serving under Captain Moffett's command; was taken prisoner but was later honorably discharged.

In 1889, he was ordained as a minister of the Methodist Episcopal Church and became a member of the Erie Conference, where he served over a long period of years. Among his pastorates were Cambridge Springs, Corry, Sharon and Dunkirk, New York.

He also served as District Superintendent of the Jamestown, New York District from which he was later transferred to hold membership in the Detroit Conference. His last charge was at Houghton. Harriman University conferred upon him the degree of Doctor of Divinity in 1910.

Funeral services were in charge of Rev. H. A. Baun, Pastor, assisted by Dr. T. R. Courtice of the First Methodist Church, McKeesport. Burial was beside his wife, in Forest Lawn Mausoleum at Glendale, Calif. Many beautiful tributes were paid to this consistent and faithful preacher of the gospel.

R. R. BRYAN

Dr. Bryan was born January 10, 1858 at Marion, Ohio. He received his education at Ohio Northern University and at Drew Seminary. In 1879, he was united in marriage to Miss Mary E. Wolfley of Ada, Ohio. He gave nearly 50 years to the ministry, serving with great acceptability important charges both

in Indiana and in the Detroit Conference. He is survived by his companion, one son, Roy Bryan and one grandson.

Funeral services were held in Grace Church, Franklin, Ind., May 8, 1934. The Rev. E. E. Aldrich, the Rev. Dr. H. C. Clippinger, the Rev. Dr. Hartinger and the Rev. W. S. Rader took part in paying a glowing tribute to this noble man of God. Twenty-one brother ministers gathered about the casket and sang, "Jesus, Lover of My Soul," while his body was laid to rest in Greenlawn Cemetery, Franklin, Ind. He walked with God; he gave a good account of his stewardship; and he witnessed for His Master.

CHARLES J. JOHNSON

Charles John Johnson was born in Terondjam, Norway, on April 11, 1873, and closed his earthly life, after about two months of protracted suffering, in Rialto, Calif., May 10, 1934.

For 30 years he served pastoral charges; although only 23 of them were while he technically held an "active" relation. Fifteen years of his preaching were to Norwegian-Danish congregations; 10 were in Detroit Conference, five at Munising and five at Marquette. In both of these cities he was much interested in boys and young men, and in general public movements.

At Munising he accepted the duties of Scout Master for the Boy Scouts. During one of his years, at Marquette, he spent his summer vacation at Plattsburg, N. Y., that he might be with the young men in their camp. After his pastorate in Marquette, he was subsidized for two years, that he might do research work and write a history of Marquette and its surrounding territory. For better climatic conditions for his wife, he went to Southern California, and served as pastor for five years at Azusa.

Brother Johnson's preaching was of high standard and broad range. His reading was multifarious, and his command of literary allusions and opposite quotations was unusual in number and beauty. He was a man of independent thinking and independent action. Such men are always a little difficult to accustom to the routine circle, but they are grand to know, and they are signally inspirational to lofty plans of thinking.

Brother Johnson's last contribution to the enrichment of the church was "The Beginnings of Methodism in the Lake Superior Region," which first appeared in the Michigan Christian Advocate in 11 serial numbers, and which afterwards was published by the Advocate in a very attractive booklet. The close of this thesis is a fitting conclusion of the life story of its author, as the final expression of the faith of his soul. It might well be his own epitaph.

The funeral services were held at Forest Lawn Chapel in Glendale.

Besides the relatives there were present, a goodly company of friends, among them a number from Munising and Marquette. One of these, John Bergen, who formerly was his church organist, officiated at the organ. Two solos, "Haven of Rest" and "Home of the Soul" were effectively sung by Miss Esther Dalton, daughter of Rev. C. B. Dalton, pastor at Alhambra. Rev. Paul F. Huebner, pastor of the M. E. Church at Lynwood, offered a spiritual prayer.

Rev. O. W. Willits of the Detroit Conference read the obituary and briefly preached from Paul's "Henceforth there is laid up for me a crown of righteousness."

CLARENCE EARL HOON

Clarence Earl Hoon, was born in West Middleton, Ind., on October 31, 1880. His father and his paternal grandfather were both ministers of the Gospel, and keeping the line unbroken, he was ordained in the Methodist ministry in 1897, at the early age of 16 years. His early pastorates were in Illinois. Later he served several churches in Iowa, among them, First Church, Sioux City, where he held an extended pastorate. He was then called to Hyde Park Church in Cincinnati, during which ministry he built the present magnificent Hyde Park Temple. He left Hyde Park in July, 1929, to accept a call to the First Methodist Church in Seattle, Wash., the fourth largest Methodist Church in the world. He served this church two years. In 1932, when in a period of emergency, Nardin Park Church sought widely for a minister, Dr. Hoon was brought from Seattle to Detroit to assume this most important and strategic pastorate. On the first Sunday of May, 1932—May 1st, he began his ministry in this great church, the second largest Methodist congregation in the city.

However, in the dispensation of an inscrutable yet all-seeing Providence, his pastorate at Nardin Park was destined to be only a brief one. On Wednesday evening, September 5th, after returning home from a beautiful and happy prayer service, he was suddenly stricken with a severe heart attack resulting from a blood clot in one of the blood vessels of the heart. He was taken to Ford Hospital and for 18 days hovered between life and death. Everything that medical skill could do was done to save him. The prayers of his loved ones, his friends the country over, and the devoted people of his church constantly ascended in earnest and heart-felt supplication for his recovery. Nevertheless, it seemed to be the will of an all-wise Heavenly Father that he should go Home, and on the evening of Friday, September 21st, he slipped away to be "Forever with His Lord."

Loved ones surviving him are his wife, Mrs. Fannie Ruth Hoon; his son, Paul Waitman; his daughter, Bessie Evelynola; his mother, Mrs. Elizabeth Hoon of Kokomo, Ind.; his two brothers, Rev. Ernest Hoon of Garner, Iowa; and Rev. John Hoon of Lynn, Mass.; and his sister, Mrs. Hester Harper of Woodriver, Nebraska.

The funeral services were held in the chapel of Nardin Park on Friday afternoon, October 5, 1934, under the direction of Bishop Edgar Blake, assisted by M. S. Rice, Walter R. Fruit and Lloyd Moffett. Clarence Earl Hoon's body rests in the beautiful Grand Lawn Cemetery, Detroit, Mich.

MRS. PHENA MASON WILLITS

Miss Phena Mason was born at Chesening, Mich., July 4, 1874. She was converted in her 16th year and united with the Methodist church. She matured into unusual perfect womanhood. Truth, purity and moral courage were her outstanding characteristics.

On October 10, 1896, she was married to Rev. O. W. Willits. She was well prepared by her missionary zeal, her vows which she held most sacred and her consecration to be a minister's helpmate at home and abroad. She spent eight very useful years with her husband in Northern China. No record has been kept save by Him who keepeth all; but her ministrations both in America and China are a vast number. Her life was indeed a blessing to many people and many lands.

Sister Willits ended her earthly pilgrimage at Alhambra, Calif., Sept. 11, 1933. In her last fully conscious moments she repeated the Twenty-third Psalm closing "And I will dwell in the House of the Lord forever." The funeral service was conducted at the Marengo Avenue Church, her pastor, Charles B. Dalto officiating. Burial was in San Gabriel Cemetery.

MRS. GEORGE ELLIOTT

Anna Margaret Corfield was born in Philadelphia, October 25, 1850. She was educated at Notre Dame Academy at Glenwood, Iowa and at Oakland, Calif. She was married to George Elliott, November 12, 1875. Four children were born to them.

Mrs. Elliott was of a retiring nature, but always the true helpmate, sustaining and cheering her husband through more than fifty years of arduous labor for their Lord and Master. Their home life was very beautiful, each helping and sustaining the other. Dr. Elliott often preached his new sermons to his wife in a self-imposed censorship. Dr. Elliott preceded Mrs. Elliott in death, passing on Sunday, November 2, 1930.

Mrs. Elliott shared with Dr. Elliott his Iowa pastorates of Cresco, Lansing, West Mitchell, Council Bluffs, and then the larger pastorates of Baltimore, Washington and Central Detroit. She was stricken with a cerebral hemorrhage on September 21st, following the session of the annual Conference and passed on September 27, 1933. The funeral service was conducted by her pastor, J. M. M. Gray and she was laid to rest beside her husband in Roaseland Park Cemetery.

SUSAN RUMSAY KILPATRICK

Susan Rosantha Rumsay was born in Ohio, August 2, 1851. She came from the large family of John and Eliza Rumsay, and was the last living member of her family.

Susan was married, August 28, Trenton, Mich., to Rev. James Kilpatrick, who preceded her 28 years ago. She died November 9, 1933, at the home of her nephew, Harvard L. Baxter, Wyandotte, Mich., with whom she lived.

Sister Kilpatrick was a fine cultured woman, greatly loved where they served in the Conference. Preacher boys who roomed with her while at Albion speak of her as a kindly, gracious soul. Burial was at Howell.

MRS. KATHRINE BUDDENBAUM

Mrs. Kathrine Buddenbaum (nee Linder), died Saturday, January 13, 1934 at her home in Bay City, Mich. She was born in Germany, February 26, 1850; came to America at the age of four years; lost her father soon thereafter and with her mother settled in Bay City in 1856. Her mother was the first charter member of the Van Buren Street, M. E. Church in Bay City. In 1867, she was married to Rev. Henry Buddenbaum. Six children were born to them. Because of ill health, her husband was caused to superannuate. In the next few years she buried her mother, four sons, a daughter and her husband. Her daughter, Kathrine later married Rev. Louis Katterhenry, also a member of the Central German Conference, and on his death in an accident in 1925, settled with her mother in Bay City. Her pastor, Rev. Paul W. Plueddemann preached the funeral sermon from Matt. 25, 21 and Rev. Carl Pattow spoke, representing the Saginaw Bay Group of Methodist ministers. She leaves besides her daughter, three granddaughters and four greatgranddaughters.

MRS. JOANNA WIGLE

Mrs. Joanna Wigle, widow of the late Rev. Lemuel Wigle, died January 24, 1934 in Niagara Falls, N. Y., aged 77 years. She was born in 1857, near Thamesville, Essex County, Ontario, which was at that time densely wooded and not far removed from pioneer conditions.

The passing of Mrs. Wigle, who served as a minister's wife, from 1886 to 1901 in the northern districts of Detroit Conference, recalls to the mind, the strenuous labors connected with the rural Christian ministry in those times, helping to build the foundations for the church of today.

Rev. Lemuel Wigle died in 1901 and Mrs. Wigle's activities necessarily were concentrated upon the problems of raising her four small children, who survive her. They are Clarence L., Mazie F., Charles Ray, all of Niagara Falls, N. Y., and E. George, of the U. S. Coast Guard, stationed at New York. She is also survived by 11 grandchildren.

The remains were returned to Kingsville, Ontario, for burial. Rev. Sylvanus S. Davies conducted the funeral services.

MRS. ALFONSO CRANE

Eunice Elizabeth Sprout, daughter of Rowley and Polly Hinchey Sprout, was born April 1, 1850, and died March 1, 1934, after a month's severe illness.

She grew to womanhood in her father's home at Anderson, Mich., spending some years as teacher in the rural schools. She was married March 6, 1877, to Rev. Alfonso Crane and for 26 years shared with him the varied experiences of a parsonage life.

After her husband's death in 1903, Mrs. Crane and her son George, returned to the old home at Anderson, and lived there until 1922, when she came to make

her home with her daughter in Romeo. In early life she was converted and united with the Methodist Church at Pinckney, Livingston County, this membership being transferred to the Romeo Church in 1920. She was the last surviving member of a family of 10 children.

Mrs. Crane was the mother of five children, two of whom survive to mourn her loss, George A. Crane of Detroit; and Mrs. Ella Cuffman, of Romeo; also a grandson, Willard Bernarr Cuffman, of Romeo.

Funeral services were held Saturday from the Swarthout funeral home in Pinckney, Rev. A. T. F. Butt, of Romeo, officiating, assisted by Rev. C. L. Adams and Rev. G. H. Curts of Howell, and Rev. A. T. Camburn of Webberville. Interment was made in Sprout Cemetery at Anderson.

JOSHUA AND HARRIET THORNTON STANSFIELD

Wednesday, November 8, 1933, was a day of tragedy, bringing to a close the brilliant career of Joshua and Harriet Thornton Stansfield. Skidding on the icy pavement of U. S. 12, near Chelsea, Mich., while enroute to Chicago, their car collided with an eastbound motorbus. Mrs. Stansfield died instantly, Dr. Stansfield succumbed to his injuries a few days later without regaining consciousness.

The background of these remarkable personalities is that of two English homes of the middle class, traditionally Methodist in spirit and practice. Their birthplace was Idle, near Bradford, Yorkshire. Both participants in the activities of the circuit which included their home town, as young people, Joshua and Harriet Thornton were attracted to each other by the very dissimilarities of their pronounced individuality. They were married in Bingley Parish Church, Yorkshire, November 7, 1880.

The summer of 1887 found him afloat for America. He presented himself in September and was received as a probationer in Detroit Conference, and appointed to Wyandotte. Mrs. Stansfield and their two children, Mary, now Mrs. James L. Gardiner of Chicago, and Arthur, soon joined him.

From Wyandotte the course of their ministry leads through First Church, Port Huron, Mary Palmer Church, Detroit to Madison Avenue Church, Bay City. From this pastorate, in succession to the late Bishop William A. Quayle, they were transferred to Meridian Street Church, Indianapolis, Ind., for a service of 15 glorious years.

The long pastorate in Indianapolis was followed by five years of fruitful ministry in First Church, Portland, Oregon. Returning east, Hyde Park and Oak Park, in Rock River Conference, Illinois, claimed Dr. and Mrs. Stansfield for a further five years, a fitting climax of a great ministry.

Rock River Conference granted the retired relation in 1926. The Stansfields then came to their charming little estate, "Idlethorpe," on the St. Clair River, just north of the city of St. Clair. Here the summers of seven beautiful years were spent, their home being the Mecca for numerous friends of their active ministry. The winters found them happily sojourning with long-time friends in California or Florida. For a brief time Dr. Stansfield was interim pastor at Nardin Park Church, Detroit.

One senses that, great as his service was, it was a shared ministry. It could not have been all it was without the radiant personality of Harriet Thornton Stansfield. Her eager interest in all phases of churchly service; her "at-homeness" at his side in the drawing rooms of the socially distinguished and cultured and equally so in the homes of the humble and lowly; her droll humor which kept her guests in a constant outburst of mirth; her tender sympathy; her motherly interest in children and young people never failed.

Funeral services for Mrs. Stansfield were held in First Church, Port Huron, November 11th. John E. Martin presided, assisted by minister friends of the family. George B. Marsh gave the address. Friday, November 17th, found the great company reassembled for the funeral of Dr. Stansfield. Dr. Martin again presided, District Supt. Frank M. Field read the Scriptures, George B. Marsh offered prayer, Hartley Cansfield, life-long friend, A. B. Woodward, of Meridian Street Church, offered tribute. John Thompson hurried from his great work at Chicago Temple to speak in tender eulogy of his first and dearest friend in America. Side by side Dr. and Mrs. Stansfield rest in Lakeside Cemetery, Port Huron. There is no shadow here. They are forever with their Lord.

██████████

ALICE B. SHIREY

Alice B. Shirey was born in Odessa, Pa., November 28, 1868, died at Detroit, February 5, 1934. Miss Shirey joined the staff of Central Church in 1901, remaining there for 10 months. In 1906 she returned to her duties there, and since that time has been a worker among the needy and the foreign-born, especially the Chinese.

In 1915 she started a Sunday School Class for the Chinese population. Seven men and women attended the first meeting. The Class grew until 1929, when it became a Mission. It was due mostly to her activities that a Chinese Clergyman is now a member of the staff of Central Church.

Hospitals were another field of her activities and it is largely due to her efforts that the Detroit Tuberculosis Sanatorium was instituted. The funeral was held in Central Church and the body lay in state from 4 to 7, the hour of the service. District Supt. Walter Fruit assisted by Guy Smith and Associate Pastor Ira Black, conducted the services. The pallbearers were former associate pastors of Central. Burial was at Clearfield, Pa.

██████████

A. B. JONES

Brother A. B. Jones was a most acceptable supply preacher. Bishop Henderson "discovered" him in one of Detroit's clanging machine shops. Jones was not hard to find, however, for he quickly showed talents in leadership no matter where he might be. He soon became a very acceptable preacher and pastor. His ability to to exhort and encourage his listeners was very marked. It was an inspiration to hear him. His enthusiasm and zeal easily became contagious. In his contacts with the youth he soon won them to the way of life. Inspirational efforts were

easy and natural for him for he himself went about his tasks as one inspired. In his address to men, enthusiasm soon ran high. Laboring groups easily understood him, for he knew their problems, and they in turn appreciated his attitude. Brotherliness and Christian personality were his outstanding virtues. Genuine sorrow filled the hearts of the entire countryside when he was summoned home to God. He still speaks.

CLAUDIUS B. SPENCER

Dr. Spencer was born in Fowlerville, Mich., October 20, 1856. He was admitted into the Detroit Conference in 1881. He first served in the upper peninsula, among miners and lumbermen. After serving two pastorates in Detroit and one at Owosso, he was transferred to the Colorado Conference in 1892 to Christ Church. He edited the Rocky Mountain Christian Advocate for eight years and in 1900 was elected editor of "The Central," serving until his retirement in 1932.

He graduated from Northwestern University in 1881 and his later scholastic honors formed a remarkable list. He was a member of the General Conference in 1908 and 1912. He was secretary of the group, which organized the Epworth League on May 15, 1889.

Dr. Spencer on October 20, 1886, at Brookport, N. Y., was married to Mary L. Mitchell. Three daughters were born, Helen Mitchell, Marjorie Elizabeth and Mildred Isabel. The home life was exceptionally beautiful. Mrs. Spencer and Mildred, now Mrs. Roper of California, were present at the funeral services. Marjorie, now Mrs. Frank of South Bend, Ind., and Helen, now a high school teacher, were traveling in Europe.

The death of Dr. Spencer was caused by a complication of diseases. He had attended the recent session of the Colorado Conference at Pine Crest near Palmer Lake and later visited at Ft. Lupton. When he returned home he was quite ill and died at noon, Saturday, July 14th.

The body was taken to Howell, Mich., where burial services were held on Thursday, July 19th.

ELMER HOUSER

Few men have been held in such high esteem as Elmer Houser. He was a man after God's own heart, faithful in his service to God and faithful in service to his fellow men. One of his friends has said of him, that faithfulness should have been his second name.

Any task that he undertook was well done, he was always a builder. Others might tear things down, but it was always a joy for Elmer Houser to build. And how well he did it. His faith in God was so sure that he had a steady influence upon all those with whom he came in contact. As a writer he has been seldom surpassed in clearness of thinking, conciseness in words and fecundity of thought.

For 52 years he gave the best that he had to the Michigan Christian Advocate and for long years those who knew him best will remember this quiet, gentle, strong man of God.

After he relinquished his place on the "Advocate," he did not stop, but in the quietness of his beautiful home life he continued, in the presence of life-long companion, to read, to think and to write, while enjoying a well-earned rest. On August 29, 1934 his Lord called to him to come home.

A. VIII.—ROLL OF DECEASED MEMBERS OF THE CONFERENCE

OUR PROMOTED FELLOW WORKERS

NAME	Age	DIED		ADMITTED	
		Place	Date	Conference	Year
James V. Watson.....	42	Chicago	Oct. 17, 1856	Missouri	1832
Wellington H. Collins.....	42	Detroit	Aug. 11, 1858	Michigan	1837
Robert Dubois	39	Ann Arbor	Feb. 28, 1860	Michigan	1844
William Mothersill	48	Holly	Nov. 8, 1862	Michigan	1849
Jonathan Blanchard	47	Ann Arbor	Mar. 22, 1864	Michigan	1838
Francis L. West.....	25	Chattanooga	Jan. 5, 1865	Detroit	1863
Giles N. Belknap.....	55	Napoleon	Apr. 13, 1866	Michigan	1848
Aaron Watkins	29	Albany, N. Y.....	Mar. 19, 1867	Detroit	1863
Joseph Shank	49	Fentonville	Sept. 30, 1867	Oneida	1841
Isaac C. Cockrane.....	46	Utica	Oct. 25, 1867	Detroit	1861
William H. Hevener.....	61	Owosso	Nov. 4, 1867	Michigan	1854
John A. Baughman.....	65	Detroit	Mar. 1, 1868	Ohio	1823
George Smith	59	Ann Arbor	May 4, 1868	Ohio	1833
William Todd	78	Erie, Pa.	May 15, 1868	New York	1823
James F. Dorey.....	32	Manchester	Aug. 2, 1869	Detroit	1862
Ransom R. Richards.....	60	Hudson	Aug. 13, 1872	Michigan	1837
Solomon S. Littlefield.....	43	Detroit	Dec. 3, 1872	Michigan	1854
Elisha Bibbins	53	Detroit	Nov. 22, 1875	Wesleyan	1841
Addison C. Shaw.....	62	Ypsilanti	Dec. 21, 1875	Michigan	1846
James R. Cordon.....	41	Clarkston	Apr. 18, 1876	Detroit	1860
Isaac Greensky	50	Saganing	Oct. 7, 1876	Detroit	1874
Samuel Bibbins	81	New Boston	May 19, 1877	Wesleyan
Abel W. Harding.....	39	Tecumseh	July 1, 1877	Detroit	1869
William P. Maywood.....	36	Denver, Colo.	Nov. 17, 1877	Wesleyan	1864
Peter L. Sparrow.....	44	Arena, Wis.	Jan. 27, 1878	Minnesota	1871
Robert Triggs	87	Ripon, Wis.	Jan. 8, 1879	Ohio	1834
William Mahon	73	East Saginaw	May 24, 1879	Michigan	1850
Edwin S. Priestly.....	42	Napoleon	Mar. 9, 1880	Detroit	1874
Edwin Foster	40	Freeland	Dec. 21, 1881	Detroit	1873
John Pugh	80	Verona	Feb. 20, 1881	Minnesota	1836
William Fox	58	Bancroft	Mar. 26, 1881	Michigan	1856
Geo. Wilson	45	Milford	May 6, 1881	Detroit	1864
Albert R. Hazen.....	57	Metamora	Aug. 26, 1881	South Illinois	1863
Samuel P. Lee.....	53	North Branch	Sept. 28, 1881	Michigan	1849
Jonathan B. Atchinson.....	42	Midland City	July 15, 1882	Genesee	1870
John Gray	75	Dryden	Dec. 10, 1882	Michigan	1841
Benjamin F. Cocker.....	62	Ann Arbor	Apr. 8, 1883	Detroit	1857
Elias B. Prindle.....	63	Sanborn, Dak.	July 23, 1883	Detroit	1856
Ephraim Van Norman.....	69	Neosha Falls, Kans.	Aug. 28, 1883	Detroit	1867
George H. Field.....	48	Detroit	Nov. 10, 1883	Wesleyan	1850
John O. Bancroft.....	57	Vassar	Dec. 21, 1883	Michigan	1855
Samuel Bessey	69	Grand Rapids	Mar. 31, 1884	Michigan	1846
Curtis Mosher	69	Davisburg	Sept. 28, 1884	Michigan	1860
John M. Arnold.....	61	Detroit	Dec. 5, 1884	Michigan	1854
Ira H. Camburn.....	70	Denton	Jan. 20, 1885	Michigan	1857
James F. Davidson.....	75	Fenton	Dec. 14, 1885	Ohio	1833
Erastus R. Hascall.....	68	Detroit	Mar. 2, 1886	Michigan	1854
Lewis Mitchell	66	Attica	Apr. 3, 1886	Detroit	1856
Jacob Dobbins	77	Marine City	July 31, 1886	Michigan	1832
Thomas G. Omans.....	54	Spring Harbor	Oct. 25, 1886	Meth. Prot.	1860

NAME	Age	DIED		ADMITTED	
		Place	Date	Conference	Year
William Donnelly	78	Alpena	Dec. 22, 1886	Baltimore	1847
Richard McConnell	68	Port Huron	Jan. 5, 1887	Michigan	1846
Isaac N. Elwood	44	Flint	Jan. 19, 1887	Detroit	1869
Orrin Whitmore	64	St. Ignace	Mar. 19, 1887	Michigan	1850
Elijah H. Pilcher	77	Brooklyn, N. Y.	Apr. 7, 1887	Ohio	1831
Jesse Robbins	32	Greenbush	Apr. 19, 1887	Detroit	1874
Joseph W. Holt	68	St. Charles	July 31, 1887	Michigan	1848
George W. Lowe	53	Morenci	Feb. 16, 1888	Detroit	1860
James A. Dunlap	45	Downington	Mar. 12, 1888	Detroit	1871
George W. Owen	61	Detroit	Apr. 17, 1888	Detroit	1860
Wesley Hagadorn	51	Pasadena, Calif. ...	June 9, 1888	Detroit	1863
Thomas G. Hucklee	34	St. Clair	Mar. 4, 1889	Detroit	1882
William Benson	69	Adrian	July 7, 1889	Michigan	1849
Wm. Smith	43	At Sea	Nov. 10, 1889	Kansas	1873
Benjamin H. Hedger	78	Detroit, S. Dak.	Dec. 13, 1889	Michigan	1855
Luther Lee	89	Flint	Nov. 22, 1889	Genesee	1829
Alonzo Whitcomb	52	Ypsilanti	Feb. 9, 1890	Detroit	1870
Chas. I. Porritt	27	Orion	Feb. 15, 1890	Detroit	1888
Thomas C. Gardner	70	Flint	May 5, 1890	Michigan	1845
William E. Bigelow	70	Millington	Oct. 8, 1890	Michigan	1843
James M. Fuller	83	Saranac	Apr. 12, 1891	New England	1830
James H. Morton	58	Lake Charles, La. ...	May 10, 1891	Meth. Prot.	1862
James H. Caster	73	Gaines	May 17, 1891	Michigan	1858
Samuel J. Brown	62	Marquette	Oct. 12, 1891	Detroit	1868
John Hamilton	56	Mt. Morris	Dec. 23, 1891	Detroit	1860
Ira W. Donelson	71	Pontiac	Jan. 8, 1892	Michigan	1848
James S. Smart	67	Flint	Mar. 2, 1892	Michigan	1850
Peter Marksman	75	L'Anse	May 26, 1892	Michigan	1839
Benjamin F. Pritchard	77	Lansing	Oct. 24, 1892	Michigan	1848
Isaac Johnston	74	Chicago	Feb. 12, 1893	Wesleyan	1851
Jacob E. Parker	77	Adrian	Aug. 2, 1893	Michigan	1843
Leander W. Pilcher	45	Pekin, China	Nov. 24, 1893	Detroit	1862
William Birdsall	77	Flint	Jan. 3, 1894	Detroit	1857
Daniel C. Jacokes	80	Pontiac	Jan. 11, 1894	Michigan	1842
Harvey Hodsakiss	75	Locke	Jan. 12, 1894	Wesleyan	1845
James W. Kennedy	39	Detroit	Feb. 14, 1894	Detroit	1885
William M. Campbell	70	Bay View	Aug. 1, 1894	Detroit	1875
Andrew Bell	75	Ann Arbor	Aug. 21, 1894	Michigan	1847
Marvin J. Scott	62	Lambertville	Oct. 25, 1894	Detroit	1870
Thomas Seelye	72	Ann Arbor	Jan. 3, 1895	Michigan	1846
James S. Rose	50	Detroit	Apr. 26, 1895	Canada	1869
Edward F. Warner	42	Oakley	May 13, 1895	Detroit	1889
Henry N. Brown	73	Blissfield	July 1, 1895	Michigan	1848
Eli Westlake	77	Waterloo, Ia.	Feb. 3, 1896	Michigan	1843
Alexander Ges	67	Pontiac	Mar. 13, 1896	Detroit	1858
Joseph B. Varnum	66	Gale, S. D.	May 26, 1896	Detroit	1857
William H. Poole	76	Detroit	Aug. 7, 1896	Wesleyan	1850
William C. Way	72	Leslie	Sept. 3, 1896	Detroit	1859
Duke Whittely	76	Orion	Nov. 13, 1896	Meth. Prot.	1854
Charles C. Turner	45	Holly	Feb. 2, 1897	N. W. Iowa.	1887
George Taylor	87	Detroit	May 27, 1897	Genesee	1838
Theodore P. Barnum	46	Perry	June 10, 1897	Detroit	1882
Lewis P. Davis	57	Bay View	July 12, 1897	Detroit	1875
James Venning	62	Alma	Sept. 26, 1897	Detroit	1864
Thomas Thompson	29	Evanston, Ill.	Oct. 4, 1897	Detroit	1894

NAME	Age	DIED		ADMITTED	
		Place	Date	Conference	
William O. Burnett.....	74	Tecumseh	Feb. 6, 1898	Detroit	1864
M. D. Terwilliger.....	58	Detroit	Feb. 20, 1898	Canada	1864
Barton S. Taylor.....	78	Albion	Feb. 22, 1898	Detroit	1861
Joseph S. Mitchell.....	57	Atlantic Mine	Apr. 5, 1898	Detroit	1883
Wm. J. Campbell.....	67	Romeo	Aug. 28, 1898	Detroit	1862
James R. Noble.....	78	Wayne	Nov. 22, 1898	Detroit	1859
William Taylor.....	81	Ithaca	Jan. 25, 1899	Detroit	1843
Lyman H. Dean.....	69	Detroit	Jan. 28, 1899	Detroit	1857
Thomas Wakelin.....	92	Ypsilanti	Sept. 28, 1899	Michigan	1845
Frederick W. Warren.....	79	Howell	Oct. 17, 1899	Michigan	1846
Jacob C. Wortley.....	69	Ypsilanti	Oct. 23, 1899	Detroit	1860
Marcenus B. Wilsey.....	83	Milford	Jan. 30, 1900	Wesleyan	1844
Samuel Bird.....	79	Ft. Wayne, Ind.	Mar. 13, 1900	Detroit	1859
Jesse B. Russell.....	68	Grand Rapids	Apr. 2, 1900	Detroit	1857
Stephen L. Ramsdell.....	77	Jackson	May 4, 1900	Detroit	1857
Richard Wyatt.....	29	Champion	June 29, 1900	Detroit	1895
John L. Newkirk.....	40	Samaria	Sept. 22, 1900	Detroit	1891
John Wesley.....	82	Detroit	Oct. 21, 1900	Detroit	1859
William Cook.....	65	Ypsilanti	Nov. 22, 1900	Primitive Meth.	1853
Squire E. Warren.....	76	Armada	Nov. 23, 1900	Detroit	1862
Ebenezer Steele.....	92	Ann Arbor	Dec. 5, 1900	Michigan	1839
Bishop W. X. Ninde.....	78	Detroit	Jan. 3, 1901	Black River	1860
President Lewis R. Fiske.....	66	Denver, Col.	Feb. 14, 1901	Michigan	1857
Arthur Edwards.....	67	Chicago, Ill.	Mar. 20, 1901	Detroit	1860
Josiah G. Morgan.....	65	Plymouth	Apr. 5, 1901	Detroit	1867
John G. Sparling.....	63	Marlette	May 3, 1901	Detroit	1871
Peter O. Johnson.....	86	Los Angeles, Calif.	May 21, 1901	Michigan	1848
Lemuel Wigle.....	49	Vanderbilt	July 31, 1901	Detroit	1886
Orlando Sanborn.....	75	Linden	Aug. 5, 1901	Michigan	1855
Andrew J. Richards.....	71	Bay View	Aug. 30, 1901	Detroit	1866
Leman Barnes.....	71	Tecumseh	Nov. 26, 1901	Detroit	1868
Herman C. Scripps.....	41	Mt. Clemens	Dec. 5, 1901	New Eng. So.	1889
Thomas G. Potter.....	69	Detroit	Dec. 21, 1901	Detroit	1859
Alanson R. Bartlett.....	75	Detroit	Feb. 21, 1902	Michigan	1853
Robert C. Lanning.....	81	Holly	Mar. 20, 1902	Meth. Prot.	1844
John A. McIlwain.....	75	Romeo	June 17, 1902	Detroit	1865
Manasseh Hickey.....	82	Detroit	Jan. 2, 1903	Michigan	1844
E. Parke Lyons.....	26	Osterville, Mass.	Jan. 4, 1903	Detroit	1901
Alfred Allen.....	84	Williamston	Jan. 29, 1903	Michigan	1845
James Balls.....	74	Byron	Mar. 2, 1903	Detroit	1868
Albert B. Clough.....	66	Chesaning	Apr. 24, 1903	Detroit	1867
Alfonzo Crane.....	54	Marquette	May 16, 1903	Detroit	1879
Hiram Hood.....	84	Birmingham	May 17, 1903	Genesee	1846
Charles M. Anderson.....	82	Lapeer	June 11, 1903	Troy	1853
Erastus Klump.....	88	Detroit	Sept. 1903	Detroit	1857
John G. Whitcomb.....	79	Downington	Sept. 9, 1903	Michigan	1853
Philip Price.....	55	England	Oct. 13, 1903	Detroit	1884
Sylvester Calkins.....	84	South Lyon	Dec. 1, 1903	Michigan	1850
Robert Bird.....	82	Detroit	Dec. 10, 1903	Michigan	1848
John McEldowney.....	80	Detroit	Mar. 6, 1904	Wesleyan	1847
Samuel Clements.....	86	Detroit	Mar. 13, 1904	Michigan	1851
James H. Kilpatrick.....	60	Albion	Apr. 20, 1904	Detroit	1872
William J. Clack.....	70	Walled Lake	Apr. 28, 1904	Detroit	1862
Francis W. Ware.....	68	Seattle, Wash.	May 4, 1904	Detroit	1896
W. E. Casper.....	48	Three Rivers	Oct. 1, 1904	Detroit	1891
Charles T. Allen.....	63	Detroit	Oct. 12, 1904	Detroit	1870

NAME	Age	DIED		ADMITTED	
		Place	Date	Conference	Year
David A. Curtis.....	85	Petersburg	Mar. 5, 1905	Michigan	1846
William Allington	68	China, Mich.	Mar. 26, 1905	Detroit	1874
Edwin H. Brockway.....	80	Ann Arbor	May 6, 1905	Detroit	1856
Thomas Nichols.....	69	Napoleon	June 2, 1905	Detroit	1862
Charles L. Church.....	67	Plymouth	Aug. 12, 1905	Detroit	1863
Edward B. Bancroft.....	49	Ann Arbor	Oct. 7, 1905	Detroit	1879
Theron C. Higgins.....	86	Algonac	Dec. 6, 1905	Detroit	1859
George J. Piper.....	65	Buffalo, N. Y.	Dec. 12, 1905	Detroit	1891
D. Burnham Tracy.....	76	Detroit	Feb. 19, 1906	Michigan	1855
Francis A. Blades.....	83	Detroit	Apr. 24, 1906	Michigan	1846
Oliver J. Perrin.....	69	Vassar	May 23, 1906	Detroit	1862
Francis D. Ling.....	50	Port Huron	May 29, 1906	Detroit	1887
Sibley G. Taylor.....	65	East Tawas	June 19, 1906	Detroit	1892
Andrew J. Bigelow.....	74	Detroit	July 30, 1906	Detroit	1857
Thomas Durr	38	Muskoka, Can.	Sept. 16, 1906	Detroit	1899
Francis Berry	85	St. Thomas, Can....	Jan. 9, 1907	Prim. Meth. Cn... ..	1846
Jesse Kilpatrick.....	75	Howell	Jan. 14, 1907	Detroit	1859
Hiram C. Colvin.....	41	Hudson	Jan. 23, 1907	Detroit	1898
George M. Lyon.....	77	Davisburg	Mar. 6, 1907	Meth. Prot.	1860
Frederick Strong	75	Milford	May 3, 1907	Detroit	1875
Lodowic C. York.....	89	Detroit	May 31, 1907	Detroit	1858
Rufus C. Crane.....	83	Traverse City	June 22, 1907	Michigan	1852
Wm. C. Clemo.....	67	Au Sable	Sept. 7, 1907	Detroit	1889
William H. Benton.....	69	Napoleon	Dec. 12, 1907	Detroit	1863
Silas P. Warner.....	87	Saginaw	Feb. 20, 1908	Detroit	1856
William F. Davis.....	70	Croswell	Mar. 30, 1908	Detroit	1891
J. Mileson Kerridge.....	69	Adrian	Oct. 1908	Detroit	1879
John H. Carmichael.....	54	Carthage, Ill.	Jan. 11, 1909	West Nebr.	1885
Thos. J. Baskerville.....	...	Alaska	Mar. 1909	Detroit	1873
Henry W. Wright.....	73	Deerfield	May 20, 1909	Detroit	1879
Eugene A. Coffin.....	42	Los Angeles	Sept. 3, 1909	Detroit	1896
Paul Desjardins.....	55	Detroit	Sept. 18, 1909	Detroit	1880
John Wesley Crippen.....	77	Ann Arbor	Oct. 16, 1909	Detroit	1857
Patrick C. J. McAuley.....	62	Attica	Jan. 24, 1910	Detroit	1886
Charles Simpson.....	78	Detroit	Mar. 7, 1910	Detroit	1868
Edwin Porter Pierce.....	73	Detroit	May 15, 1910	Detroit	1875
Alexander J. Holmes.....	65	New Haven	May 30, 1910	Detroit	1873
John Sleeper Joslin.....	74	Fenton	Aug. 13, 1910	Detroit	1866
Jacob Horton	70	Ypsilanti	Aug. 17, 1910	Detroit	1865
Samuel B. Kimmell.....	84	Hemet, Calif.	Nov. 8, 1910	Detroit	1869
Rodney Gage	90	Farwell	Feb. 25, 1911	New England	1853
Ezra Tinker	68	Marine City	Apr. 17, 1911	Detroit	1908
George H. Dover.....	44	Silverwood	Aug. 3, 1911	Detroit	1909
Daniel J. O'Dell.....	75	Fenton	Aug. 29, 1911	Detroit	1871
Addis Albro	57	Columbus, N. M....	Oct. 15, 1911	Detroit	1905
Henry Warren Hicks.....	75	Pinckney	Apr. 1, 1912	Detroit	1868
Alva B. Wood.....	69	Ann Arbor	Apr. 18, 1912	Detroit	1870
Chas. Otto Van Sicke.....	36	Pickford	May 3, 1912	Detroit	1911
Francis E. Pearce.....	65	Morenci	June 12, 1912	Detroit	1871
James H. Curnalia.....	76	Roscommon	July 4, 1912	Detroit	1862
William W. Will.....	58	Saginaw	Oct. 30, 1912	Niagara	1879
John Russell	91	Detroit	Nov. 3, 1912	Michigan	1845
Alexander S. Fair.....	73	Corunna	Dec. 21, 1912	Detroit	1867
Benjamin F. Lewis.....	63	Sandusky	Feb. 18, 1913	Detroit	1891
Simpson W. Horner.....	67	Farmington	Feb. 28, 1913	Pittsburg	1869

NAME	Age	DIED		ADMITTED	
		Place	Date	Conference	Year
Thomas J. Joalin.....	84	Pontiac	Mar. 26, 1913	Detroit	1853
George T. Bennett.....	29	Saginaw	Oct. 13, 1913	Detroit	1913
Elisha E. Caster.....	79	Plymouth	Mar. 15, 1914	Detroit	1859
William H. Allman.....	63	Deckerville	Mar. 29, 1914	Detroit	1879
Joseph Sutton	94	St. Clair	Apr. 5, 1914	Michigan	1848
John R. Beach.....	66	Ypsilanti	Jan. 27, 1914	Detroit	1889
Harry Gillingham.....	58	Compton, Calif.	Feb. 24, 1914	Detroit	1891
William W. Benson.....	78	Morrice	Dec. 12, 1914	Detroit	1882
J. M. Wilson.....	65	Detroit	Dec. 12, 1914	Detroit	1888
Stephen Polkinghorn	64	Pewabic	June 1, 1915	Detroit	1882
Judson P. Cooper.....	55	Owosso	June 2, 1915	Detroit	1894
William B. Pope.....	58	Monroe	Aug. 4, 1915	Detroit	1884
John Sweet	71	Detroit	Oct. 28, 1915	Detroit	1873
Joseph Frazer	75	Flint	Nov. 2, 1915	Detroit	1869
Henry S. White.....	87	Romeo	Dec. 12, 1915	Detroit	1866
Lucius S. Tedman.....	85	Canandaigua	Apr. 26, 1916	Detroit	1861
Franklin Bradley.....	71	Clarkston	May 22, 1916	Detroit	1872
William W. Washburn.....	78	Highland Park	June 22, 1916	Detroit	1869
John I. Nickerson.....	65	Pittsburg, Pa.	Oct. 29, 1916	Detroit	1882
Edward W. Ryan.....	79	Detroit	Nov. 25, 1916	W. Virginia	1864
M. H. McMahon.....	74	Portland, Ore.	Nov. 9, 1916	Detroit	1882
John L. Walker.....	83	Anahun, Calif.	Jan. 15, 1917	Detroit	1870
John J. Hodge.....	80	Detroit	Jan. 21, 1917	Detroit	1874
William M. Triggs.....	88	Huntington, Ind.	Feb. 18, 1917	Detroit	1858
George W. Jennings.....	60	Tecumseh	Apr. 7, 1917	Detroit	1881
George Nixon	71	Almont	July 6, 1917	Detroit	1873
D. W. Hammond.....	78	Ovid	Aug. 16, 1917	Detroit	1856
William H. Shier.....	85	Bay View	Aug. 26, 1917	Detroit	1861
James F. Emerick.....	68	Ypsilanti	Oct. 8, 1917	Detroit	1886
William A. Thomas.....	48	Ann Arbor	Nov. 29, 1917	Detroit	1909
Calvin Gibbs	83	Galesburg, Ill.	Jan. 19, 1918	Southern Ill.	1865
John M. Gordon.....	84	Detroit	Mar. 7, 1918	Detroit	1863
Benjamin C. Moore.....	81	Manistique	July 30, 1918	Niagara, Ont.	1878
Henry C. Northrup.....	75	Bay View	Sept. 3, 1918	Detroit	1875
Samuel Jennings	61	Detroit	Jan. 13, 1919	Newfoundland ..	1886
George F. Thurston.....	35	Samaria	Mar. 2, 1919	Detroit	1909
M. C. Hawks.....	68	Glendale, Calif.	May 8, 1919	Detroit	1881
Charles B. Clark.....	77	Oxford	June 22, 1919	Meth. Prot.	1868
John Wright	66	Ann Arbor	Sept. 5, 1919	Detroit	1886
Salem A. Dean.....	64	Detroit	Sept. 20, 1919	Detroit	1883
Samuel Gilchriese	65	Grass Lake	Sept. 25, 1919	Detroit	1880
James W. Fena.....	78	Cass City	Nov. 22, 1919	New England	1874
Richard Carlyon.....	66	Hurontown	Dec. 17, 1919	St. Louis	1887
Charles W. Baldwin.....	61	Detroit	Feb. 12, 1920	Detroit	1887
Nathaniel Dickey	83	Marine City	Apr. 1, 1920	Canada M. E.	1867
George Stowe	82	Detroit	Apr. 1, 1920	Detroit	1863
William Passmore.....	55	Ann Arbor	May 8, 1920	Detroit	1892
Bert Hollidge	33	Ann Arbor	Apr. 15, 1921	Detroit	1914
W. B. Tuttle.....	93	Norman, Okla.	Apr. 18, 1921	Detroit	1855
Elmer E. McMichael.....	43	Whittemore	May 1, 1921	Detroit	1913
Richard Hancock	77	Chelsea	May 7, 1921	Detroit	1890
L. L. Houghton.....	84	Birmingham	May 29, 1921	Detroit	1869
M. W. Gifford.....	70	Lansing	June 23, 1921	Detroit	1882
Jas. D. Halliday.....	70	Clio	Sept. 11, 1921	Detroit	1885
John H. MacIntosh.....	87	Seattle, Wash.	Oct. 14, 1921	Detroit	1868

NAME	Age	DIED		ADMITTED	
		Place	Date	Conference	Year
R. L. Hewson.....	70	Negaunee	Dec. 5, 1921	Detroit	1867
Robert Pattinson	73	Saginaw	May 16, 1922	Detroit	1884
Alva G. Blood.....	80	Corunna	July 2, 1922	Detroit	1875
John A. Rowe.....	68	Marysville	July 23, 1922	Detroit	1887
Samuel Howarth	50	Manistiquie	Aug. 3, 1922	Detroit	1915
James Ivey	74	Seattle, Wash.	Feb. 27, 1923	Detroit	1883
Alfred E. Bourns.....	87	Seattle, Wash.	Mar. 1, 1923	Detroit	1861
Edward C. C. Benson.....	51	Dayvion	July 1, 1923	Detroit	1897
M. H. Bartram.....	74	Ypsilanti	July 18, 1923	Niagara	1875
Andrew W. Wilson.....	85	Hinsdale, Ill.	Aug. 25, 1923	Genesee	1866
James Jackson	69	Pontiac	Sept. 10, 1923	Detroit	1888
Henry Robt. Beatty	49	Ann Arbor	Sept. 21, 1923	Detroit	1899
Walter E. Dunning.....	86	Chelsea	Sept. 29, 1923	Detroit	1869
Isaac E. Springer.....	83	Mason	Oct. 12, 1923	Rock River	1857
Peter B. Hoyt.....	71	Flint	Dec. 19, 1923	Detroit	1891
Gillespie H. Whitney.....	66	Plymouth	Jan. 28, 1924	Detroit	1884
Guy M. Bigelow.....	65	Lancaster, Cal.	Jan. 29, 1924	Detroit	1883
Seth Reed	100	Flint	Mar. 24, 1924	Michigan	1844
Charles W. Barnum.....	76	Fenton	May 3, 1924	Detroit	1881
George E. Sloan.....	77	Owosso	May 29, 1924	Detroit	1884
Charles W. Austin.....	87	Pasadena, Cal.	June 13, 1924	Detroit	1864
Thomas J. Gregg.....	54	Detroit	June 15, 1924	Central, Ohio	1906
John A. Hughes.....	24	Sheffield, England	Nov. 17, 1924	Detroit	1917
William Dawe	77	Dearborn	Dec. 1, 1924	Detroit	1873
Aaron R. Laing.....	87	Lansing	Apr. 5, 1925	Detroit	1863
Charles F. Bronson.....	74	Port Huron.....	Apr. 20, 1925	Detroit	1920
J. Albert Phillips.....	50	Carleton	May 2, 1925	Detroit	1918
Horace Palmer	82	Adrian	May 20, 1925	Detroit	1870
Bertram E. Allen.....	63	St. Louis.....	May 28, 1925	Detroit	1892
William J. Cain.....	58	Detroit	July 15, 1925	Kentucky	1893
Harry E. Smith.....	50	Harrisville	Dec. 28, 1925	Detroit	1908
John B. Oliver.....	86	Chelsea	July 27, 1926	Detroit	1879
Guy V. Hoard.....	55	Owosso	Oct. 24, 1926	Detroit	1900
Robert E. Miller.....	53	Henderson	Nov. 5, 1926	Detroit	1898
John D. Young.....	66	Lapeer	Dec. 11, 1926	Detroit	1909
William G. Nixon.....	61	Detroit	Dec. 15, 1926	Detroit	1892
David H. Yokom.....	80	Detroit	Mar. 11, 1927	Detroit	1881
George A. Fee.....	68	Adrian	May 17, 1927	Detroit	1892
Justus A. Rowe.....	77	Ann Arbor.....	June 20, 1927	Detroit	1892
Fergus O. Jones.....	78	Chelsea	July 12, 1927	N. W. Iowa.....	1884
Lanson B. Du Puis.....	76	Pontiac	Feb. 2, 1928	Detroit	1892
Phillip J. Wright.....	89	Florida	Feb. 15, 1928	Detroit	1869
Justin E. MacKenzie.....	53	Durant	May 17, 1928	Detroit	1904
Eli P. Bennett.....	64	Kalamazoo	June 16, 1928	N. W. Ind.....	1887
F. James Grant.....	Ann Arbor.....	July 2, 1928	Detroit	1908
Edgar L. Moon.....	77	Ann Arbor.....	July 1, 1928	Detroit	1886
George A. Walker.....	80	S. Ste. Marie.....	Oct. 3, 1928	Detroit	1879
David Casler.....	89	Marquette	Jan. 17, 1929	Detroit	1869
Frank L. Leonard.....	62	Marquette	Mar. 26, 1929	Detroit	1891
William Edgar Brown.....	63	Rochester	Feb. 22, 1929	Detroit	1888
Calvin M. Thompson.....	76	Birmingham	June 21, 1929	Detroit	1883
Eugene Yager	57	Fairhope, Ala.	Nov. 17, 1929	Detroit	1879
Leonard Hazard	Alhambra, Cal.	Nov. 27, 1929	Detroit	1884
James E. Withey.....	86	Flint	Jan. 5, 1930	Detroit	1866
Wm. Malcolm Young.....	49	Detroit	Jan. 11, 1930	Detroit	1910

NAME	Age	DIED		ADMITTED	
		Place	Date	Conference	Year
J. Milton Johnstone.....	86	San Mateo, Cal.....	Feb. 21, 1930	Detroit	1871
Isaac Wilcox	82	Rochester	Mar. 11, 1930	Detroit	1874
Thomas Cox	73	Detroit	Mar. 27, 1930	Detroit	1884
John H. McCune.....	83	Detroit	July 9, 1930	Detroit	1878
John M. Black.....	59	Ann Arbor.....	Aug. 7, 1930	Detroit	1918
James D. Hubbell.....	89	Detroit	Aug. 20, 1930	Detroit	1883
W. H. Rule.....	56	Hancock	Sept. 30, 1930	Detroit	1910
Robert L. Cope.....	72	Caro	Oct. 26, 1930	Detroit	1875
George Elliott.....	78	Flint	Nov. 2, 1930	Detroit	1874
A. W. Stalker.....	71	Rochester, Minn....	Nov. 19, 1930	Detroit	1884
C. W. Collinge.....	71	Detroit	Feb. 1, 1931	Detroit	1889
Joel B. Goss.....	87	Flint	Mar. 7, 1931	Detroit	1868
Benjamin Reeve.....	81	Jackson	Mar. 26, 1931	Detroit	1881
William B. Coombe.....	72	Seattle, Wash.....	Jan. 21, 1931	Detroit	1884
Henry Nankervis.....	87	Memphis	May 4, 1931	Detroit	1874
L. H. Stevens.....	65	Clinton	May 18, 1931	Detroit	1896
A. B. Leonard.....	78	Glendale, Calif.....	May 21, 1931	Detroit	1889
Charles S. Eastman.....	90	Cleveland, Ohio.....	July 12, 1931	Detroit	1890
J. George Haller.....	73	Ann Arbor.....	Aug. 12, 1931	Detroit	1894
Thomas R. Thoburn.....	61	Detroit	Oct. 18, 1931	Kansas	1894
George W. Carter.....	86	Perry, Okla.....	Jan. 4, 1932	Detroit	1884
W. H. Rider.....	79	Cleveland, O.....	Feb. 19, 1932	North-East-Ohio	1872
Frank F. Fitchett.....	57	Detroit	Mar. 6, 1932	Detroit	1901
James H. Thomas.....	82	Dryden, Mich.....	May 4, 1932	Michigan	1874
S. R. Williams.....	78	Mason, Mich.....	May 7, 1932	Detroit	1884
John Bettes.....	79	San Diego, Cal.....	July 8, 1932	Detroit	1881
D. C. Plannette.....	82	Whittier, Cal.....	Sept. 14, 1932	Erie	1872
Edward Bickford.....	73	Davisburg	Feb. 17, 1933	Detroit	1908
J. F. H. Harrison.....	82	Port Sanilac.....	Apr. 12, 1933	Detroit	1890
P. I. Osborne.....	55	Pontiac	Apr. 13, 1933	Detroit	1907
William Harper.....	79	Detroit	July 7, 1933	Detroit	1888
John W. Koyle.....	54	Ann Arbor.....	July 11, 1933	Detroit	1911
S. S. Cross.....	54	Memphis	July 26, 1933	Detroit	1913
W. H. Harris.....	60	Morrice	Aug. 6, 1933	Detroit	1920
Lewis N. Moon.....	84	Long Beach, Calif..	Aug. 7, 1933	Detroit	1876
R. N. Mulholland.....	85	Waterville, O.....	Oct. 26, 1933	Detroit	1888
Frederick Coates.....	87	Flint	Nov. 25, 1933	Detroit	1879
Harry Biddlecombe.....	53	River Rouge.....	Dec. 24, 1933	Detroit	1909
Thomas B. McGee.....	83	Owosso	Jan. 4, 1934	Detroit	1879
Sam Bird.....	80	North Branch.....	Dec. 27, 1933	Detroit	1886
Henry Rogers.....	62	Mohawk	Jan. 9, 1934	Detroit	1901
Levi Bird.....	77	Bellevue, O.....	Feb. 11, 1934	Central, N. Y.....	1883
Roland Woodhams.....	89	Kalamazoo	Feb. 12, 1934	Detroit	1872
J. R. Rankin.....	86	Butler, Pa.....	Apr. 14, 1934	Erie	1889
R. R. Bryan.....	76	Franklin, Ind.....	May 5, 1934	Central Ohio.....	1880
C. J. Johnson.....	61	Rialto, Cal.....	May 10, 1934	Norway & Danish	1899
Clarence Earl Hoon.....	53	Detroit	Sept. 21, 1934	W. Nebraska.....	1900

PART IX.—HISTORICAL

A. THE SESSIONS OF THE CONFERENCE

The Detroit Conference was set apart from the Michigan Conference by the General Conference of 1856.

No.	DATE	PLACE	BISHOP	SECRETARY	Conf. Members	Church Members
1	Sept. 17, 1856	Adrian	Thomas A. Morris.....	Seth Reed	82	9,376
2	Sept. 2, 1857	Port Huron	Beverly Waugh	Seth Reed	86	10,680
3	Sept. 8, 1858	Ypsilanti	Osmon C. Baker.....	Seth Reed	96	13,067
4	Sept. 28, 1859	Pontiac	Edmund S. Janes.....	Seth Reed	111	14,303
5	Sept. 26, 1860	Dexter	Thomas A. Morris.....	S. Clements	116	14,552
6	Sept. 25, 1861	Detroit	Edward R. Ames.....	S. Clements	123	14,626
7	Sept. 24, 1862	Ann Arbor	Levi Scott	S. Clements	125	14,187
8	Sept. 16, 1863	Romeo	Matthew Simpson	S. Clements	134	14,564
9	Sept. 14, 1864	Adrian	Osmon C. Baker.....	W. H. Perrine.....	138	14,518
10	Sept. 13, 1865	Flint	Davis W. Clark.....	W. H. Perrine.....	141	14,535
11	Sept. 5, 1866	Hudson	Edward R. Ames.....	E. H. Pilcher.....	147	15,358
12	Sept. 4, 1867	Saginaw	Edmund S. Janes.....	E. H. Pilcher.....	156	16,856
13	Aug. 26, 1868	Ann Arbor	Edward R. Ames.....	C. C. Yemans.....	170	17,910
14	Sept. 1, 1869	Detroit	Levi Scott	A. Edwards	169	18,174
15	Aug. 24, 1870	Fenton	Davis W. Clark.....	A. Edwards	180	19,501
16	Sept. 13, 1871	Monroe	Matthew Simpson	A. Edwards	197	20,353
17	Sept. 4, 1872	East Saginaw	Edward R. Ames.....	A. Edwards	204	20,147
18	Sept. 3, 1873	Ypsilanti	Isaac W. Wiley.....	A. Edwards	215	19,824
19	Sept. 2, 1874	Romeo	Matthew Simpson	A. Edwards	216	20,931
20	Sept. 1, 1875	Flint	William L. Harris.....	A. Edwards	230	21,204
21	Aug. 30, 1876	Detroit	Edward R. Ames.....	A. Edwards	232	21,998
22	Sept. 5, 1877	Adrian	Randolph S. Foster.....	A. Edwards	232	25,037
23	Sept. 11, 1878	Ann Arbor	Stephen M. Merrill.....	A. Edwards	229	25,575
24	Sept. 10, 1879	Ann Arbor	Thomas Bowman	A. Edwards	245	25,436
25	Sept. 5, 1880	Bay City	Edward G. Andrews.....	A. Edwards	236	24,598
26	Sept. 14, 1881	Port Huron	Isaac W. Wiley.....	J. McEldowney	237	24,631
27	Sept. 13, 1882	Detroit	Jesse T. Peck.....	J. McEldowney	245	25,472
28	Sept. 12, 1883	Flint	William L. Harris.....	J. McEldowney	260	26,217
29	Sept. 17, 1884	East Saginaw	William X. Ninde.....	J. McEldowney	272	27,093
30	Sept. 10, 1885	Pontiac	Henry W. Warren.....	J. McEldowney	286	28,030
31	Sept. 9, 1886	Adrian	John F. Hurst.....	J. C. Wortley.....	304	29,333
32	Sept. 14, 1887	Saginaw	Willard F. Mallalieu.....	J. F. Berry.....	309	31,006
33	Sept. 12, 1888	Detroit	Stephen M. Merrill.....	J. F. Berry.....	302	32,834
34	Sept. 4, 1889	Bay City	Cyrus D. Foss.....	J. F. Berry.....	311	34,605
35	Sept. 18, 1890	Alpena	Edward G. Andrews.....	Wm. Dawe	317	36,032
36	Sept. 16, 1891	Detroit, Simpson	John P. Newman.....	Wm. Dawe	323	37,031
37	Sept. 21, 1892	Owosso	Charles H. Fowler.....	Wm. Dawe	326	39,037
38	Sept. 20, 1893	Detroit, Cass Avenue.....	Thomas Bowman	Wm. Dawe	331	40,660
39	Sept. 5, 1894	Sault Ste. Marie.....	John M. Walden.....	J. E. Jacklin.....	335	43,827
40	Sept. 11, 1895	Ann Arbor	John F. Hurst.....	J. E. Jacklin.....	341	45,715
41	Sept. 9, 1896	Flint, Garland Street.....	Charles H. Fowler.....	J. E. Jacklin.....	348	47,059
42	Sept. 15, 1897	Port Huron, First.....	Earl Cranston	A. W. Stalker.....	350	48,362
43	Sept. 21, 1898	Mt. Clemens	Edward G. Andrews.....	A. W. Stalker.....	353	48,268
44	Sept. 6, 1899	Detroit, Simpson	Daniel A. Goodsell.....	A. W. Stalker.....	353	47,548
45	Sept. 12, 1900	Pontiac	Isaac W. Joyce.....	Herman C. Scripps.....	354	49,195

No.	DATE	PLACE	BISHOP	SECRETARY	Conf. Members	Church Members
46	Sept. 4, 1901	Bay City, Madison Ave....	Henry W. Warren.....	Herman C. Scripps..	350	49,993
47	Sept. 17, 1902	Saginaw, Jefferson Ave....	Cyrus D. Foss.....	A. Raymond Johns..	354	50,293
48	Sept. 16, 1903	Flint, Court Street.....	John M. Walden.....	A. Raymond Johns..	355	51,042
49	Sept. 14, 1904	Adrian	Thomas B. Neely.....	A. Raymond Johns..	356	50,937
50	Sept. 13, 1905	Detroit, Central	James N. FitzGerald....	A. Raymond Johns..	357	52,533
51	Sept. 20, 1906	Ishpeming, First	Charles C. McCabe.....	A. Raymond Johns..	349	52,957
52	Sept. 10, 1907	Detroit, N. Woodward....	Joseph F. Berry.....	A. Raymond Johns..	345	53,389
53	Sept. 10, 1908	Calumet, First	John W. Hamilton.....	A. Raymond Johns..	347	54,352
54	Sept. 15, 1909	Detroit, Preston	John W. Hamilton.....	H. Addis Leeson... 362	54,857	
55	Sept. 21, 1910	Detroit, Central	William F. McDowell...	H. Addis Leeson... 355	54,971	
56	Sept. 20, 1911	Flint, Garland Street.....	William F. Anderson...	H. Addis Leeson... 356	56,401	
57	Sept. 11, 1912	Alpena	Luther B. Wilson.....	H. Addis Leeson... 349	57,606	
58	Sept. 10, 1913	Ypsilanti	William Burt	H. Addis Leeson... 352	59,364	
59	Sept. 23, 1914	Saginaw, Jefferson Ave....	William Burt	H. Addis Leeson... 348	63,140	
60	Sept. 15, 1915	Port Huron	William Burt	H. Addis Leeson... 372	65,391	
61	Sept. 13, 1916	Detroit, Grand River Ave..	Theodore S. Henderson	H. G. Pearce..... 372	68,296	
62	Sept. 12, 1917	Flint, Court Street.....	Frederick D. Leete.....	H. G. Pearce..... 359	74,399	
63	Sept. 18, 1918	Detroit, Simpson Tabernacle	Theodore S. Henderson	H. G. Pearce..... 361	96,075	
64	Sept. 16, 1919	Owosso, First	Theodore S. Henderson	H. G. Pearce..... 364	74,411	
65	Sept. 21, 1920	Bay City, Madison Ave....	Theodore S. Henderson	Geo. B. Marsh..... 363	79,180	
66	Sept. 13, 1921	Adrian	Theodore S. Henderson	Geo. B. Marsh..... 364	80,271	
67	Sept. 12, 1922	Pontiac, Central	William F. McDowell...	Geo. B. Marsh..... 369	82,608	
68	Sept. 18, 1923	Detroit, Central	Theodore S. Henderson	Geo. B. Marsh..... 369	82,197	
69	Sept. 17, 1924	Saginaw, Jefferson Ave....	Thomas Nicholson	Sidney D. Eva..... 386	83,726	
70	Sept. 16, 1925	Flint Central	Francis J. McConnell...	Sidney D. Eva..... 383	85,637	
71	Sept. 15, 1926	Detroit, Metropolitan	Thomas Nicholson	Sidney D. Eva..... 386	86,496	
72	Sept. 14, 1927	Port Huron, First.....	Joseph F. Berry.....	Sidney D. Eva..... 396	88,689	
73	Sept. 12, 1928	Sault Ste. Marie, Central.	Thomas Nicholson.....	Sidney D. Eva..... 383	89,612	
74	Sept. 18, 1929	Ann Arbor, First.....	Charles Wesley Burns.	Frank L. Fitch..... 389	103,086	
75	Sept. 17, 1930	Flint, Court Street.....	H. Lester Smith.....	Frank L. Fitch..... 375	89,287	
76	Sept. 16, 1931	Detroit, Central.....	Thomas Nicholson.....	Frank L. Fitch.... 364	88,447	
77	Sept. 21, 1932	Mt. Clemens.....	Edgar Blake.....	Frank C. Watters.. 362	87,554	
78	Sept. 13, 1933	Ypsilanti	Edgar Blake.....	Frank C. Watters.. 368	96,981	
79	Sept. 19, 1934	Saginaw	Adna W. Leonard.....	Frank C. Watters.. 365	100,148	

B.—DELEGATES TO THE GENERAL CONFERENCE

- 1860: W. E. Bigelow, J. S. Smart, F. A. Blades, John Russell. Reserves, T. C. Gardner, Seth Reed.
- 1864: T. C. Gardner, Seth Reed, J. S. Smart, W. E. Bigelow, E. H. Pitcher. Reserves, T. J. Joslin, George Smith.
- 1868: E. O. Haven, F. A. Blades, B. F. Cocker, J. M. Arnold, C. Joselyn. Reserves, S. Clements, Jr., George Smith.
- 1872: E. O. Haven, Arthur Edwards, T. G. Potter, J. S. Smart, L. R. Fiske, S. Clements, Jr. Reserves, Seth Reed, M. Hickey. Laymen, John Owen, Geo. W. Fish.
- 1876: Arthur Edwards, J. S. Smart, L. R. Fiske, W. X. Ninde, D. C. Jacokes. Reserves, John McEldowney, John Russell. Laymen, David Preston, George W. Fish.
- 1880: J. S. Smart, A. Edwards, W. H. Shier, A. R. Bartlett, John Russell. Reserves, I. N. Elwood, J. M. Arnold. Laymen, B. W. Huston, S. Howard.
- 1884: W. X. Ninde, A. Edwards, J. McEldowney, L. R. Fiske, T. J. Joslin, C. T. Allen. Reserves, W. H. Shier, I. N. Ellwood. Laymen, H. M. Loud, T. C. Owen.
- 1888: A. Edwards, L. R. Fiske, L. P. Davis, A. J. Bigelow, J. Horton, J. S. Smart. Reserves, W. H. Shier, Jessie Kilpatrick. Laymen, H. Hitchcock, C. R. Brown.
- 1892: L. R. Fiske, J. E. Berry, W. H. Shier, A. Edwards, J. S. Smart, M. C. Hawkes, Jesse Kilpatrick. Reserves, A. R. Bartlett, William Dawe. Laymen, G. W. Robinson, H. A. Forest.
- 1896: J. F. Berry, C. M. Cobern, W. H. Shier, John Sweet, C. T. Allen, E. W. Ryan, L. R. Fiske. Reserves, L. P. Davis, A. Edwards. Laymen, G. O. Robinson, R. S. Copeland.
- 1900: J. F. Berry, John Sweet, W. H. Shier, E. W. Ryan, A. Edwards, C. W. Baldwin, William Dawe, W. F. Sheridan. Reserves, A. W. Stalker, Joshua Stansfield. Laymen, R. S. Copeland, B. S. Knapp, A. C. Huntington, J. E. Mason, G. L. Adams, A. T. Bliss, F. R. Beal, E. T. Rowley.
- 1904: J. F. Berry, George Elliott, E. S. Ninde, C. M. Thompson, John Sweet, W. F. Stewart, C. T. Allen, J. E. Jacklin. Reserves, E. B. Bancroft, W. H. Shier, William Dawe. Laymen, H. R. Case, Samuel Mitchell, G. S. Sherrard, Mrs. May C. Bliss, D. W. Springer, J. E. Mason, L. R. Russell, G. O. Robinson.

- 1908: John Sweet, C. E. Allen, George Elliott, A. W. Stalker, W. J. Balmer, A. R. Johns, C. B. Steele, J. E. Jacklin. Reserves, C. B. Allen, C. W. Baldwin, A. B. Leonard. Laymen, Mrs. G. O. Robinson, R. C. Reed, D. W. Springer, J. T. Moore, T. F. Shepherd, H. H. Simpson, James Pryor, D. M. Christian.
- 1912: George Elliott, F. D. Leete, A. W. Stalker, W. J. Balmer, A. R. Johns, C. B. Allen, James Pascoe, Eugene Moore, A. B. Leonard. Reserves, Wm. Dawe, W. B. Collins. Laymen, J. S. Beal, A. L. Moore, W. H. Wallace, Richard Quayle, R. S. Campbell, E. O. Spaulding, Mrs. May C. Bliss, C. B. Williams. Reserves, Mrs. Margaret D. Moors, J. L. Moors, F. A. Vernor.
- 1916: George Elliott, A. W. Stalker, M. S. Rice, H. A. Leeson, A. B. Leonard, D. H. Ramsdell, H. Lester Smith, C. B. Allen. Reserves, C. W. Baldwin, C. L. Adams, John Dystant. Laymen, J. S. Beal, A. L. Parker, Chas. A. Johnson, W. J. Blood, T. E. Mitchell, R. T. Baldwin, F. W. Urch, G. L. Hastings. Reserves, C. W. Leech, A. L. Moore, Mrs. May C. Bliss.
- 1920: George Elliott, M. S. Rice, H. A. Field, W. R. Fruit, D. C. Littlejohn, E. D. Dimond, H. Lester Smith, D. Stanley Shaw. Reserves, John Dystant, F. F. Fitchett, A. W. Stalker. Laymen, A. L. Parker, W. H. Campbell, Elizabeth M. Glass, E. S. Taylor, H. P. Bush, W. J. Blood, Jane Bancroft Robinson, C. O. Hoyt. Reserves, C. W. Leech, H. B. Earhart, B. F. Cummings.
- 1924: M. S. Rice, George Elliott, W. R. Fruit, H. A. Field, E. D. Dimond, R. M. Pierce, Dunning Idle, H. A. Leeson. Reserves, W. G. Nixon, E. J. Warren. Laymen, Louis B. Alger, Mrs. Peter F. Stair, W. J. Blood, John Bastow, T. O. Huckle, Levi A. Maynard, Isaiah S. Morris, Arthur P. Eva. Reserves, D. D. Spellman, Judson L. Transue, Fred H. Zeigen.
- 1928: M. S. Rice, George Elliott, G. W. Olmstead, W. R. Fruit, H. A. Field, Sidney D. Eva, J. E. Martin, E. M. Moore, W. M. Ward. Reserves, H. G. Pearce, R. H. Bready, P. F. Stair. Laymen, L. B. Alger, A. J. Stock, Mrs. Evelyn Riley Nicholson, D. D. Spellman, Junius S. Beal, J. L. Transue, A. T. Tweedie, A. L. Sharp, J. W. Powrie. Reserves, W. L. Rutherford, Arthur P. Eva, I. S. Morris.
- 1932: M. S. Rice, J. M. M. Gray, Marshall R. Reed, Eugene M. Moore, Walter R. Fruit, Frank L. Fitch, Howard A. Field, John E. Martin. Reserves: George W. Olmstead, D. C. Littlejohn, Dunning Idle. Laymen: D. D. Spellman, Mrs. Anna Kresge, F. Homer Newton, J. Henry Ling, Earle W. Jones, Ernest L. Pearce, A. T. Tweedie, Ewin H. Knight. Reserves: Mrs. F. B. Stafford, Stephen G. Atkinson, Charles A. Dolph.

PART X.—MISCELLANEOUS

A. PLAN OF CONFERENCE EXAMINATIONS

(A) UNDERGRADUATE COURSES.

(1) INSTRUCTORS.

(a) Within fifteen days after the close of each annual Conference each Instructor shall be furnished by the Registrar of his Board of Ministerial Training with the names and addresses of all students in each subject for which such Instructor is responsible. The subjects in which names shall be furnished shall include collateral reading, written sermon, and special homiletical work as well as studies for examination.

(b) Each instructor shall pursue diligently, and with regularity and promptness, the correspondence method in the conduct of "required written work." To this end the Instructor shall divide the required written work in each book or subject into from four to eight approximately equal parts as the subject may require. These assignments of work shall be sent to the students all at once before October 15th, or one month before the period assigned in the Registrar's letter. Each Instructor shall return promptly to the student each installment of written work, when postage is enclosed, giving criticisms, corrections, suggestions, and grades.

(c) Each instructor shall forward all grades on "required written work" to the Registrar of the Undergraduate School of Theology at Albion in time for the opening day of said school. Such report shall include also the status of the written work of students whose work is incomplete or entirely delinquent. Written work received after the conclusion of the Summer School of Ministerial Training shall be reported to the Registrar of the Board of Ministerial Training as early as possible and not later than the opening day of Conference.

(d) Each instructor shall, unless excused by the Chairman for unavoidable reasons, be present at the seat of the annual Conference on Tuesday of Conference week at 2:00 P. M., and shall conduct the examination in his own subjects. He shall also meet for counsel the classes of the ensuing year in each subject for which he is responsible. The schedule of examination and of periods for counsel shall be arranged by the Chairman and Registrar.

(e) Each member of the Board of Ministerial Training shall, unless excused by the Summer School Senate, serve as Instructor on the Undergraduate Summer School Faculty two years out of the Quadrennium, and preferably two consecutive years, the days of such service to be arranged by the Summer School Senate or a committee appointed by such Senate.

(f) The registrar will furnish each instructor a report blank on which the instructor shall enter all grades earned by students in his department and returned to the registrar not later than September 5.

(2) STUDENTS.

(a) Students will find necessary information on many points in the Chapter of Courses of study in the Discipline of 1932.

(b) Each student shall prepare and send in his "required written work," as indicated by his respective Instructors. Written work in all subjects requiring examination must be completed before the opening of the Summer School. Promptness in submitting required written work will count to the student's credit to such extent as the Instructor may deem fair and just. If for any reason the Instructor fails to get the requirements

in written work, or any part of the same, to the student within four weeks after due, as per section (b) under the head of "Instructors," the student shall prepare such required written work or part thereof as outlined in "Directions and Helps." It is expected by the Board that the required work in the studies for examinations, the collateral books, and the special homiletics be carried on simultaneously.

(c) Every student, unless excused as hereafter provided, is required to be at the Undergraduate Summer School of Theology at Albion each year during his Course of Study. Excuse for non-attendance shall require the concurrent action of the Dean of the School and of the Chairman of the Board of Ministerial Training. This shall be understood to apply to all Undergraduates including those who are students of college or Theological Seminary. In case of necessary absence from the Summer School, the Instructor shall endeavor as best he can to make up to the student his loss by assigning extra work, giving additional examination, or both. Each student attending the Summer School shall receive his equitable share of the funds provided by the Conference for the support of the school, distribution being on the basis provided for by the Summer School Senate.

(d) Examination of all students shall be as follows: Examinations in all studies shall be taken only at the close of the Summer School of Ministerial Training, and on Tuesday of Conference week. Each student attending the Summer School shall be examined by his Instructors on the School Faculty rather than by the Board of Ministerial Training. Such Instructors may allow oral examination or recitations to supplement written examinations but these shall not be substituted for "required written work." Written or final examinations cannot be taken in any study until all the "required written work" in such study has been completed and is in the hands of the regular Examiner or Summer School Instructor. All "required written work" shall be graded by the Examiner and not by the Summer School Instructor.

(e) All written work not considered in section (2) paragraph (b) must be in the hands of the instructor not later than September 1, if the student wishes recognition for the same at the Conference session. Any work presented later will not receive credit until the following year.

(f) The student's final grade in any subject requiring examination, whether taken at the Summer School or at Conference, shall be arrived at as follows: The "required written work" will be graded on the basis of 100 per cent. as will also the examinations. For those not at the Summer School, extra tasks shall for the purpose of grading be regarded as "required written work," and additional examination shall be averaged with regular examination. The average of the marks on "required written work" and on examinations will be the final passing mark, providing that neither is below 70 per cent. The student's grade on all collateral subjects will be on the basis of 100 per cent, the minimum passing mark being 70 per cent.

(g) Each student shall pay annually, at the time of the Summer School of Theology, a fee of \$2.50, said fee to be divided on the basis of \$2.00 for the Summer School and 50 cents for the Board of Examiners. Absence from the Summer School does not excuse any student from paying the entire fee unless excused from studies by vote of the Conference.

(h) The work as offered at the Summer School in studies of the Admission Year shall be open, without financial aid, to supplies and other persons desiring to take same who do not expect to enter Conference. Written recommendation of the District Superintendent shall be the condition of enrollment in all such cases. Local preachers desiring to take the Local Preacher's course should consult the Chairman of the Board of Examiners concerning such course, and the possibility of substituting for at least a part of the same work offered in the Summer School. All persons taking Admission Studies in the Summer School who are to join the Conference at its next session and all Local Preachers regularly enrolled in the Local Course, shall share in the Conference financial aid on the same basis as Conference men.

(i) All substitutions desired by the student for work done in an educational institution or elsewhere shall be determined upon by the Board of Examiners, or by the Faculty of the Summer School in committee or as a whole, when either is in session.

When neither Board nor Summer School is in session, full power in the matter of substitutions requiring prompt decision shall be vested in the Chairman of the Board. No credits shall be accepted from any source unless signed by the official head or registrar of the institution in which the work has been done .

(j) In order that the Board of Ministerial Training may have better knowledge of the status, whereabouts and purposes of our undergraduates, it will be required of each member of the class, that he write to the Chairman of this Board thirty days prior to the meeting of the Annual Conference, a letter containing the following data:

First—Occupation during the year, whether at school, and if so where, and grades, whether in a pastorate or in secular employment. Second—What credits will be expected this year. Third—What his plans are for the following year. Failing to write such a letter, the undergraduate's name shall be included in a list of delinquents to be reported to Conference and published in the Conference Minutes.

(3) Applicants for Admission on Trial and into Full Membership from other denominations cannot be received if over thirty-five years of age except under the special rule covering their cases.

(4) ASSIGNMENT OF STUDIES.

(Note: The studies as given below are arranged by Departments. The year in which each comes is given by the figure in front of the study. Collateral work, that is, studies in which written work only and not examinations is required, is indicated by the letter C before the figure. The use of "Directions and Helps" for each year of Conference studies is required, as is the special Homiletical work therein indicated.)

COURSE OF STUDY—1932 DISCIPLINE

Chairman, Charles C. Becker, 82 Oak St., Wyandotte.
Registrar, Harry A. Brewer, 15448 Ohio Ave., Detroit.

BIBLE:

OLD TESTAMENT—Instructor: Edgar R. Flory, West Branch.

- A—Bible Biography.
- 2—Abingdon Bible Commentary.
- C-2—Biblical Readings and Studies.

Instructor: Thomas Pryor, 4873 Underwood, Detroit.

- C-2—The Beacon Lights of Prophecy—Knudson.
- C-4—Biblical Readings and Studies.

NEW TESTAMENT—Instructor: C. Gordon Phillips, 121 Garrison Ave. W., Dearborn.

- 1—Abingdon Bible Commentary.
- C-1—Biblical Readings and Studies.
- C-1—The Jesus of History—Glover.

Instructor: Harry A. Brewer, 15448 Ohio Ave., Detroit.

- C-2—Jesus and Ourselves—Weatherhead.
- 3—Paul and His Epistles.
- C-3—Biblical Readings and Studies.

SYSTEMATIC THEOLOGY—Instructor: Charles C. Becker, 82 Oak St., Wyandotte.

- A—Selections from the Writings of John Wesley—Welch.
- 1—The Teachings of Jesus—Branscomb.
- C-3—Christian Faith and Life—Temple.

Instructor: Edward T. Ramsdell, Capac.

- 4—(a) The Doctrine of God—Knudson.
- (b) God and Ourselves—Lewis.
- (c) Outline of Christian Theology—Clarke.

PHILOSOPHY—Instructor: W. C. S. Pellowe, 309 S. Warren Ave., Saginaw.

- 1—Psychology of Religious Experience—Strickland.
- 3—Introduction to Philosophy—Brightman.

CHURCH HISTORY—Instructor: F. A. Lendrum, 3312 Grand River Ave., Farmington.

- A—Methodism in American History—Sweet.
- C-1—The Story of Methodism—Luccock and Hutchinson.
- 2—The Church in History—Nagler.

COMPARATIVE RELIGIONS AND MISSIONS—Instructor: Ira W. Cargo, Fenton.

- C-2—The Rural Billion—McConnell.
- 3—The Religions of Mankind—Soper.
- 4—The Christian Mission in the Modern World—Schermerhorn.

ETHICS—Instructor: W. J. Dudgeon, Midland, Michigan.

- 4—The Individual and the Social Order—Leighton.

RELIGIOUS EDUCATION—Instructor: Peter F. Stair, 1306 Forest Ave., Ann Arbor.

- 2—(a) New Tendencies in Teaching Religion—Sheridan.
- (b) The Pastor and Religious Education—Munro.
- (c) Method in Teaching Religion—Betts and Hawthorne.
- C-4—Improving Religious Education Through Supervision—McKibben.

BIOGRAPHY—Instructor: Edward F. Dunlavy, 12822 Glenfield, Detroit.

- A—Life of John Wesley—Winchester.
- C-2—Francis Asbury—Tipple.
- C-3—Martin Luther—McGiffert.
- C-4—Phillips Brooks—Allen (Breifer Edition.)

PASTORAL THEOLOGY—Instructor: P. Ray Norton, 680 Church St., Plymouth.

- A—Doctrines and Discipline of the Methodist Episcopal Church for 1932.
- 3—The Pastoral Office—Beebe.
- C-3—Religion in Life.
- C-4—Religion in Life.

Instructor—Clifford E. Doty, 621 Hanchett St., Saginaw.

- C-1—Evangelism—Hannan.
- C-1—The Technique of Public Worship—Odgers and Schutz.
- C-4—The Preacher as a Man of Letters—Roberts.
- C-4—Good Ministers of Jesus Christ—McDowell.

HOMILETICS—Instructor: B. F. Holme, 211 S. Monroe St., Monroe.

- C-1—Special Homiletical Work.
- C-2—Special Homiletical Work.
- C-3—Special Homiletical Work.
- C-4—Special Homiletical Work.

Instructor: Marshall R. Reed, 212 Washtenaw Ave., Ypsilanti.

- A—Written Sermon.
- 1—The Work of Preaching—Hoyt.
- C-2—(a) Wesley's Sermons, Vols. 1 and 2.
- (b) Plain Account of Christian Perfection—Wesley.
- C-3—The Art of Preaching—Brown.

B.—GRADUATE COURSES

(1) PROCEDURE.

(a) Committee on enrollment: B. F. Holme, Thomas Pryor, E. F. Dunlavy.

(b) Pay registration fee to Dr. Allan MacRossie, Educational Director, 150 Fifth Ave., New York, or to Harry A. Brewer, Conference Registrar. If unit is not completed within one year from date of enrollment \$1.00 additional fee must be paid.

(c) Written work is to be done under the direction of an expert selected by the General Conference Commission on Courses of Study. The plan is given in detail in "Directions and Helps for Postgraduate Study." (Book Concern.)

(d) For each course or unit that is completed a certificate will be furnished. Upon the satisfactory completion of five of these Courses or Units a diploma will be granted, issued and signed by the General Conference Commission.

(e) Courses or Units of study are in process of preparation that will ultimately be made to cover many fields of vital interest. The following courses are prepared:

- I. "Studies in the Johannine Writings."
- II. "A Study of Jeremiah."
- III. "Modern Thought in Its Bearing on Religion."
- IV. "The Person and Work of Jesus Christ."
- V. "The Religion and Theology of Paul."
- VI. "Philosophy of Religion."
- VII. "World Trends and Christian Forces."
- VIII. "The Holy Spirit in Christian Life and Thought."
- IX. "The Meaning of God."
- X. "Worship Values in the Psalms."
- XI. "Re-Thinking Missions."
- XII. "The Minister's Leadership in Religious Education."
- XIII. "The Makers of American Christianity."
- XIV. "Homiletics."
- XV. "Christianity and the Social Order."
- XVI. "The First Three Gospels."

Our Graduate School for the Detroit Area is vitally connected with these Courses of Study, which should be taken up very early in the year; but the School is also made to cover a wide range of general subjects of compelling interest, thus making attendance possible and profitable for those who have been unable to pursue the studies throughout the year.

(2) ANNUAL SCHOOLS OF INSTRUCTION FOR MINISTERS.

(a) THE UNDERGRADUATE SUMMER SCHOOL OF THEOLOGY.

The Undergraduate Summer School of Theology for the Michigan and Detroit Conferences meets annually at Albion, Michigan. School opens June 4, 1935.

All subjects in the Undergraduate Conference Courses of Study are taught, including Admission studies. Courses of special lectures are also given.

Attendance of all Undergraduates is required by Conference action.

(b) THE GRADUATE SUMMER SCHOOL OF THEOLOGY.

The graduate Summer School of Theology also meets annually at Albion, Michigan. School will open June 11, 1935.

Courses of Postgraduate study offered by the General Conference Commission on Courses of Study are taught, and a strong educational program of class studies and lectures is offered.

This School is open to all preachers of the Area who have completed the Conference Studies leading to ordination of Elders. Work throughout the year in Graduate Study is advised, but is not a condition of attendance upon the Graduate Summer School of Theology.

(c) **THE SUMMER SCHOOL SENATE.**

The Summer School Senate is the organization responsible for these two Schools of Ministerial Training—the Undergraduate and the Graduate.

The Summer School Senate is composed of the following members: the resident Bishop the Chairman and Registrar of the Board of Examiners in both the Michigan and Detroit Conferences, the Dean and the Registrar of each of the two Schools—Graduate and Undergraduate. (The above hold for the quadrennium). Also one member from each Conference from the Undergraduate student body elected by them annually; and two members from each Conference from the Graduate student body, elected by them annually.

B—CONFERENCE RULES OF ORDER

Adopted in 1869, modified in 1875, and in continuous use since

I

The Conference shall meet at 8:30 o'clock a. m., and adjourn at 12 m., but may alter the time of meeting and adjourn at its discretion.

II

Duties of the President

1. The President shall take the chair precisely at the time to which the Conference stood adjourned. The first half hour of the session shall be devoted to religious services, and thereafter the journals of the preceding day shall be read and approved.

2. The President shall decide all questions of order, subject to an appeal to the Conference; but, in case of an appeal, the question shall be taken without debate.

3. He shall appoint all Committees, not otherwise specially ordered by the Conference, but any member may decline serving on more than one Committee at the same time.

III

Duties of the Secretary

The Secretary shall keep a journal of the proceedings of the Conference, and, when approved, shall record them in a book provided for that purpose. He shall take charge of the journal and other papers of the Conference, and preserve them with care; suffer no person to take a copy of any paper during the interval of Conference, except with the consent of the Conference; and shall forward the journal and papers to the next Annual Conference.

IV

Duties and Privileges of the Members

1. All motions and resolutions introduced by any member shall be reduced to writing, if the President, Secretary, or any member of the Conference requests it.

2. When a motion, resolution, or report presented is read by the Secretary, or stated by the President, it shall be deemed in possession of the Conference, but any motion or resolution may be withdrawn by the mover at any time before action or amendment.

3. No new motion or resolution shall be made before the one under consideration has been disposed of, which may be done by adoption or rejection, unless one of the following should intervene, which motions shall have precedence in the order in which they are placed, viz: Indefinite postponement, laying on the table, reference to a Committee, postponement to any given time, or amendment.

4. No member shall be interrupted when speaking, except by the President, to call him to order when he departs from the question, uses personalities or disrespectful language; but any member may call the attention of the President to the subject when he deems the speaker out of order or any other member may explain when he thinks himself misrepresented.

5. When any member is about to speak in debate, or deliver any matter to the Conference, he shall rise from his seat and respectfully address himself to the President.

6. No person shall speak more than twice on the same subject or more than fifteen minutes at one time, without leave of the Conference; nor shall any person speak more than once until every member choosing to speak shall have spoken.

7. When any motion or resolution shall have passed, it shall be in order for any member who voted with the prevailing side to move a reconsideration.

8. No member shall absent himself from the services of Conference without leave unless he is sick or unable to attend.

9. No member shall be allowed to vote on any question who is not within the bar of the Conference at the time such question is put by the President, except by leave of Conference, when such member has been necessarily absent.

10. Every member who shall be within the bar at the time the question is put shall give his vote, unless the Conference, for special reasons, excuses him.

11. No motion shall be considered unless seconded.

12. A motion to adjourn shall be in order at any time, and shall be decided without debate.

13. No preacher shall bring any charge against any member of this Conference until he has first given him information of the same, either by letter or otherwise, ten days in advance, if practicable, so the accused may have an opportunity for defense.

14. When any brother intends to object to the passage of another's character, it shall be his duty to hand the name of the person against whom objections are to be made to the President of the Conference.

15. Two-thirds of the members present, and voting, may order the previous question on a pending motion.

16. Questions, not disciplinary, to be considered by the Conference shall be presented to the Conference and a future date fixed for their consideration. The vote on such questions to be by ballot.

[A motion to take an amendment to a resolution does not carry the resolution to the table.]

V

The candidates for admission on trial and into full membership, and for ordination, shall be presented to this Conference in Executive Session.

SUSTENTATION FUND (ADDITIONAL REPORT)

H. A. Hudgins.....	\$ 1.75	F. G. Poole.....	\$24.98
Garfield A. Uren.....	1.00	Earl R. Rice.....	7.25
A. Balgooyan.....	1.21	C. E. Wakefield.....	25.00
F. C. Bircham.....	1.20	E. J. Warren.....	57.40
Herbert E. Davis.....	2.00	Bishop Blake.....	43.50
H. M. Battenhouse.....	25.00	J. A. Halmhuber.....	42.12
E. W. Blakeman.....	33.75	Walter Fruit.....	45.00
Harry Fraser.....	5.00	Dunning Idle.....	25.00
S. J. Harrison.....	20.00	Joseph Dutton.....	20.00
F. B. Johnston.....	40.00	Frank Field.....	25.00
L. E. Lovejoy.....	30.74	S. D. Eva.....	22.03

PART XI.—PASTORAL RECORD

A—CHRONOLOGICAL ROLL

This list contains the names of all members of the Conference upon the roll at the close of the session of 1934, not including probationers.

Ret. indicates that the member is in the retired relation; Sy. for those in the supernumerary; Eff. for those in the effective relation.

The years refer to the date of admission on trial, or on credentials.

1864.	Timothy Edwards	Ret.	W. M. Ward.....	Ret.
			G. S. Weir.....	Ret.
			Andrew Wood	Ret.
			Jacob Link	Ret.
			Elias Roser.....	Ret.
1868.	Elias W. Frazee.....	Ret.		
1871.	David B. Millar.....	Ret.	1885.	
			C. L. Adams.....	Ret.
			W. J. Balmer.....	Ret.
1872.	N. Norton Clark.....	Ret.	1886.	
			D. H. Campbell.....	Ret.
			J. W. Campbell.....	Ret.
			W. C. McIntosh.....	Ret.
			James Pascoe.....	Ret.
1874.	Dewitt C. Challis.....	Ret.	1897.	
			D. H. Ramsdell.....	Ret.
1875.	James E. Jacklin.....	Ret.	G. F. Tripp.....	Ret.
1877.	Oscar W. Willits.....	Ret.	1888.	
			N. C. Karr.....	Ret.
1879.	W. J. Bailey.....	Ret.	W. G. McAlister.....	Ret.
	Charles H. Morgan.....	Ret.	C. H. Rutledge.....	Ret.
	O. F. Winton.....	Ret.	Hartman Bau.....	Ret.
1881.	Charles E. Hill.....	Ret.	1889.	
	George Mitter	Ret.	Joshua Bacon	Ret.
			Hartley Cansfield.....	Eff.
			Samuel Graves.....	Ret.
			H. J. Johnson.....	Ret.
			Manly P. Karr.....	Ret.
1882.	Charles E. Benson.....	Ret.	Luther E. Lovejoy.....	Eff.
			W. E. Marvin.....	Eff.
			J. W. Mitchell.....	Ret.
			Arthur S. Tedman.....	Ret.
1888.	Wm. Edmunds	Ret.	1890.	
	M. T. Seelye.....	Ret.	M. J. Carley.....	Ret.
			E. A. Cross.....	Ret.
1884.	John Evans	Ret.	Thomas M. Mott.....	Ret.
	Norman LaMarche.....	Ret.	F. H. Townsend.....	Ret.
			W. B. Weaver.....	Eff.

1891.

E. G. Gordon.....Ret.
 George W. Gordon.....Ret.
 Paul Wuertfel.....Ret.

1892.

Reuben Crosby.....Ret.
 G. L. Durr.....Ret.
 T. A. Greenwood.....Ret.
 Simon Schofield.....Eff.
 F. I. Walker.....Eff.

1893.

H. J. B. Marsh.....Ret.
 C. M. Merrill.....Ret.
 E. M. Moore.....Eff.
 W. G. Stephens.....Ret.
 W. T. Wallace.....Ret.

1894.

H. C. Cooley.....Eff.
 M. S. Rice.....Eff.
 C. S. Risley.....Eff.
 C. E. Stedman.....Eff.
 Charles J. Moeller.....Ret.
 J. B. Wallace.....Eff.
 Julian S. West.....Ret.

1895.

C. B. Allen.....Eff.
 Eugene Allen.....Ret.
 Chas. E. Buerkle.....Eff.
 James Chapman.....Eff.
 B. A. Cramton.....Eff.
 M. H. Eldred.....Ret.
 Howard A. Field.....Eff.
 D. H. Glass.....Ret.
 Daniel Harrer.....Ret.
 C. L. Keene.....Ret.
 G. R. Millard.....Eff.
 Ernest H. Scott.....Ret.
 G. W. Sower.....Ret.
 J. T. M. Stephens.....Eff.

1896.

E. D. Dimond.....Ret.
 W. H. MacClenthen.....Eff.
 Hamilton Magahay.....Eff.
 L. E. Shanks.....Eff.
 G. W. Wright.....Ret.

1897.

H. Addis Leeson.....Eff.
 George B. Marsh.....Eff.
 Harvey G. Pearce.....Eff.

1898.

A. T. Camburn.....Ret.
 Earl Hoon.....Eff.
 H. A. Musser.....Eff.
 W. S. Smith.....Eff.
 Peter F. Stair.....Eff.

1899.

F. A. Blake.....Eff.
 Walter R. Fruit.....Eff.
 Erwin King.....Eff.
 Henry Lenz.....Eff.

1900.

Waldron Geach.....Eff.
 E. G. Johnson.....Eff.
 S. J. Pollock.....Ret.
 Theodore Rudin.....Ret.

1901.

Albert Balgooyen.....Eff.
 Joseph Dutton.....Eff.
 C. M. Gearhart.....Eff.
 J. M. M. Gray.....Eff.
 J. G. Rutledge.....Ret.
 C. W. Seelhoff.....Ret.
 O. W. Trask.....Eff.

1902.

H. E. Davis.....Eff.
 Fred B. Fisher.....Eff.
 R. T. Kilpatrick.....Eff.
 D. C. Littlejohn.....Eff.
 Frank N. Miner.....Eff.
 John E. Somers.....Eff.
 Aaron B. Sutcliffe.....Eff.

1903.

Frank H. Cookson.....Eff.
 Dunning Idle.....Eff.
 E. F. Hildebrand.....Eff.
 H. W. Kuhlman.....Eff.
 F. A. Lendrum.....Eff.
 John E. Martin.....Eff.
 Matt Pitkanen.....Ret.
 Earl R. Rice.....Eff.
 Clifton W. Scott.....Eff.
 Edgar J. Warren.....Eff.

1904.

George W. Curts.....Eff.
 George G. Hicks.....Eff.
 F. B. Johnston.....Eff.
 W. L. Jones.....Eff.
 George W. Olmstead.....Eff.
 James S. Priestley.....Eff.
 George B. Thomas.....Eff.
 C. E. Wakefield.....Eff.

1905.

Ernest Brown.....Eff.
 Lester W. Card.....Eff.
 George F. Hathaway.....Ret.
 W. G. Prout.....Eff.
 W. Carl Rufus.....Eff.
 John J. Strike.....Eff.
 Frank C. Watters.....Eff.

1906.

Clement Ainge.....Ret.
 W. H. Collycott.....Eff.
 Harry Felton.....Eff.
 Karl C. Nurmi.....Ret.
 Joseph H. Oatey.....Eff.
 R. H. Prouse.....Eff.

1907.

Paul Barnhart.....Ret.
 Charles C. Becker.....Eff.
 V. A. Castellucci.....Eff.
 George W. Gilroy.....Eff.
 John E. Mealley.....Ret.
 Paul Plueddemann.....Eff.
 William Richards.....Eff.

1908.

E. W. Blakeman.....Eff.
 Robert J. Chase.....Eff.
 Thomas E. Collister.....Eff.
 Clifford E. Doty.....Eff.
 Sidney D. Eva.....Eff.
 Frank M. Field.....Eff.
 W. A. Gregory.....Eff.
 R. D. Hopkins.....Eff.

Lewis Keast	Eff.	Wm. E. Harrison.....	Eff.
Heroy I. Lord.....	Eff.	U. G. Ostrander.....	Ret.
Horace H. Mallinson.....	Eff.	W. Clyde Donald.....	Eff.
P. Ray Norton.....	Eff.		
S. W. Robinson.....	Eff.	1915.	
Henry Schofield.....	Eff.	Karl W. Patow.....	Eff.
E. A. Stringer.....	Ret.	Joseph M. Pengelly.....	Eff.
		Marshall R. Reed.....	Eff.
1909.		H. F. Schwarzkopf.....	Eff.
Arthur Beedon	Eff.	J. A. Sherlock.....	Ret.
Joseph Chapman.....	Eff.		
William Combella.....	Eff.	1916.	
Walter Firth.....	Eff.	R. M. Atkins.....	Eff.
W. C. Francis.....	Eff.	H. A. Brewer.....	Eff.
John E. Lewin.....	Eff.	S. J. Harrison.....	Eff.
Fred D. Mumby.....	Eff.	Edward Hocking.....	Eff.
John J. Pacey.....	Eff.	Lincoln Ostrander.....	Eff.
Edwin Stephens.....	Eff.	John B. Sluyter.....	Eff.
F. H. Sullivan.....	Eff.		
Edward H. Wilcox.....	Eff.	1917.	
		Hedley Bennett.....	Eff.
1910.		Samuel T. Bottrell.....	Eff.
Alvin G. Doten.....	Eff.	Victor S. Darling.....	Eff.
Frank L. Fitch.....	Eff.	Harry C. Fraser.....	Eff.
Andrew F. Niemann.....	Eff.	J. H. Gliddon.....	Eff.
George Hill.....	Ret.	Harry J. Lord.....	Eff.
H. B. Rhodes.....	Eff.	John Meredith.....	Eff.
Philip S. Shoemaker.....	Ret.	Reinhardt E. Niemann.....	Eff.
		W. H. Perkins.....	Eff.
1911.		David Shugg.....	Eff.
H. M. Battenhouse.....	Eff.	R. E. Simons.....	Eff.
E. L. Carless.....	Eff.	H. G. Werner.....	Eff.
S. A. Carey.....	Eff.		
F. J. Clifford.....	Eff.	1918.	
W. J. Dudgeon.....	Eff.	Charles P. Bayless.....	Eff.
Otto J. Lyon.....	Eff.	Joseph Dibden.....	Eff.
W. C. S. Pellowe.....	Eff.	H. E. Duttweiler.....	Eff.
N. M. Pritchard.....	Eff.	C. E. Edwards.....	Eff.
1912.		1919.	
William P. Ainsworth.....	Eff.	Henry G. Bushong.....	Eff.
S. H. Berry.....	Eff.	H. A. Cole.....	Eff.
Matthew J. Betz.....	Eff.	Edward F. Dunlavy.....	Eff.
Fred C. Bircham.....	Eff.	J. A. Halmhuber.....	Eff.
Ira W. Cargo.....	Eff.	Leonard Sanders.....	Eff.
Harry Colenso.....	Eff.	W. Harry Young.....	Eff.
Herbert N. Hichens.....	Eff.	J. E. Zoller.....	Eff.
H. A. Manahan.....	Eff.	Gordon Charles Phillips.....	Eff.
Fred Matthews.....	Eff.		
George Smith.....	Eff.	1920.	
Arthur E. Tinglan.....	Eff.	E. D. Beynon.....	Eff.
F. R. Walker.....	Eff.	Charles L. Calkins.....	Eff.
R. C. G. Williams.....	Eff.	W. I. Francis.....	Eff.
		Ralph D. Harper.....	Eff.
1913.		W. W. Lowe.....	Ret.
Fred A. Andrews.....	Eff.	James Roberts.....	Eff.
John Austin.....	Eff.	W. J. Robinson.....	Eff.
Joseph Blackmore.....	Eff.	Arthur C. Thompson.....	Eff.
A. T. F. Butt.....	Eff.	F. Merle Townsend.....	Eff.
Lorne Carter.....	Eff.		
Reginald R. Feuell.....	Eff.	1921.	
J. H. James.....	Eff.	Frank F. Benish.....	Eff.
Aaron Mitchell.....	Eff.	Parley C. Bingham.....	Eff.
Dow D. Nagle.....	Eff.	Courtland S. Brown.....	Eff.
Frank M. Purdy.....	Eff.	John Bunney.....	Eff.
J. A. Talbot.....	Eff.	Gernsey F. Gorton.....	Eff.
Chas. F. Wolfe.....	Eff.	John W. Greenwood.....	Eff.
J. A. Yeoman.....	Eff.	Leigh H. Hagle.....	Eff.
		Paul R. Havens.....	Eff.
1914.		Walter B. Heyler.....	Eff.
L. M. Blakely.....	Eff.	B. F. Holme.....	Eff.
Thomas S. Bottrell.....	Eff.	James W. Lees.....	Eff.
G. A. Bowles.....	Eff.	John W. LeVan.....	Eff.
Emerald B. Dixon.....	Eff.	Percy L. Lomas.....	Eff.
		W. O. Moulton.....	Eff.
		E. E. Robinson.....	Eff.
		B. F. Slates.....	Eff.
		William Young.....	Eff.

1922.

E. H. Hazard.....Eff.
 Marshall W. Hoyt.....Eff.
 A. G. Kruschwitz.....Eff.
 Mont C. Oliver.....Eff.
 J. O. L. Spracklin.....Eff.
 A. Stanley Stone.....Eff.

1923.

Bert Ede.....Eff.
 H. C. Elford.....Eff.
 John W. Levan.....Eff.
 Lloyd V. Moffett.....Eff.
 F. G. Poole.....Eff.
 A. P. Rickard.....Eff.
 Elwyn C. Stringer.....Eff.
 Arno H. Wallschlaeger.....Eff.

1924.

Howard W. Burden.....Eff.
 S. S. Closson.....Eff.
 Alfred Eddy.....Eff.
 D. E. Evans.....Eff.
 W. M. Hughes.....Eff.
 Floyd C. Johnson.....Eff.
 A. P. Landon.....Eff.
 C. E. McKelvey.....Eff.
 Matt Mullen.....Eff.
 J. J. Pearson.....Eff.
 Arthur E. Smith.....Eff.
 J. H. Williams.....Eff.
 Gordon M. Wood.....Eff.
 E. W. Zoller.....Eff.

1925.

Kenneth W. Burgess.....Eff.
 Luther B. Butt.....Eff.
 Bruce R. Davis.....Eff.
 Frank Hartley.....Eff.
 William A. Johnson.....Eff.
 Floyd L. Merrell.....Eff.
 W. Paul Nicholas.....Eff.
 Thomas M. Pryor.....Eff.
 John P. Pumphrey.....Eff.
 A. F. Runkel.....Eff.

Harold J. Salmon.....Eff.
 Hugh S. Townley.....Eff.

1926.

Edgar A. Flory.....Eff.
 Willie Firth.....Eff.

1927.

Cecil G. Bell.....Eff.
 Ethan Bray.....Eff.
 Robert Bryce.....Eff.
 Robert Davies.....Eff.
 H. A. Hudgins.....Eff.
 Victor R. Longfield.....Eff.
 William S. Pryor.....Eff.
 Edward T. Ramsdell.....Eff.
 Robert Rex Reid.....Eff.
 Kaarlo Ruotsalainen.....Eff.
 Leslie C. Sarah.....Eff.
 William P. Schlitts.....Eff.
 Merton L. Stevens.....Eff.
 Delmere C. Stubbs.....Eff.
 Etsel F. Stubbs.....Eff.
 Robert C. TenBroeck.....Ret.

1928.

Benjamin J. Holcomb.....Eff.
 William Lovejoy.....Eff.
 John E. Marvin.....Eff.
 William Morford.....Eff.
 Robert E. McLean.....Eff.
 John H. Schilling.....Eff.

1929.

Roy C. Johns.....Eff.
 Walter C. B. Saxman.....Eff.

1930.

Arthur Becker.....Eff.
 Elmer C. Cable.....Eff.

1931.

Geo. T. Nevin.....Eff.
 Wm. Harold Pailthorpe.....Eff.
 Robert D. Richards.....Eff.

PROBATIONERS—Fourth Year.

George MacDonald Jones, Everett Seymour.

PROBATIONERS—Third Year.

Milton H. Bank, Ivan O. Gonser, Hanford D. Wright.

PROBATIONER—Second Year.

Edwin Pearce.

PROBATIONERS—First Year.

Herbert Brubaker, V. J. Carson, Sydney Everson, William Cardwell Prout.

PART XI.—B. PASTORAL RECORD

ADAMS, CARLOS L.—R., Vt. Conf. 1885. 1885 Boston Univ., School Theology; 1887 Trans. Det. Conf.; 1887 West Branch; 1888 Holly; 1891 Flushing; 1894 Chelsea; 1896 Adrian; 1900 Detroit, Woodward Ave.; 1901 Howell; 1906 Ishpeming; 1910 Calumet, First; 1916 Oxford; 1919 Detroit, Central; 1920 Hudson; 1923 Milan; 1928 Romeo; 1930 Retired, 710 N. Barnard St., Howell.

AINGE, CLEMENT—R., Det. Conf. 1906. 1906 Flat Rock; 1911 Trenton; 1915 Detroit, Warren Ave. and Tireman Ave.; 1921 Port Huron, South Park; 1923 Freeland; 1925 Retired, 149 Woodside Rd., Royal Oak.

AINSWORTH, WILLIAM P.—R. Det. Conf. 1912. 1912 Sault Ste. Marie; Algonquin; 1914 Vulcan; 1915 New Haven; 1918 Trans. Mich. Conf.; 1918 Okemos; 1920 Trans. Det. Conf.; 1920 Grand Blanc; 1924 Gaines; 1926 Onaway; 1930 Denton.

ALLEN, CHARLES B.—R. New England Southern Conf. 1895. 1895 Dighton; 1896 Bar Harbor; Trans. to Det. Conf. 1898, Wyandotte; 1899 Tabernacle; 1902 North Woodward; 1908 District Superintendent Det. Dist.; 1915 Detroit East District; 1916 Metropolitan, Detroit, 360 Boston Blvd.

ALLEN, EUGENE—R., Det. Conf. 1895. 1895 Watrousville; 1896 Birmingham; 1899 Detroit; Preston & Missions; 1901 Detroit; Preston; 1904 Ypsilanti; 1907 Trans. Iowa; 1908 Oskaloosa; 1911 Burlington; First; 1914 Trans. No. Indiana; 1915 Anderson; First; 1916 Trans. Dakota; 1916 Sioux Falls; First; 1918 Cedar Falls; 1924 Iowa Falls; 1927 Trans. Det. Conf.; Owosso; First; 1932 Retired, 95 S. West, Hillsdale.

ANDREWS, FRED A.—R., Det. Conf. 1918. 1918 Harrisville; 1919 Pigeon; 1920 Montrose; 1925 Flint, Asbury; 1930 Saginaw, First; 1934 Port Huron, Washington Avenue, 1410 Poplar St.

ATKINS, ROBERT M.—R., Det. Conf. 1916, from Canada. 1916 Detroit, Central; 1918 in War Service; 1920 Detroit, Central; 1923 Detroit, Atkinson Avenue; 1925 Birmingham; 1932 Pontiac, Central, 194 N. Perry St.

AUSTIN, JOHN—R., Southwest Kansas Conference 1918. 1918 Ness City Circuit; 1915 Raymond; Trans. Detroit Conference 1917 Deford; 1918 Argyle; 1920 Ossineke and Hubbard Lake; 1923 Munnith; 1925 Addison; Dec. 1928 Warren; 1931 Perry Parish; 1934 Vernon.

BACON, JOSHUA—R., Det. Conf. 1889. 1889 Reese; 1890 Ellington; 1893 Kingston; 1896 Sebwaing; 1898 Grant; 1900 New Lothrop; 1901 Hadley; 1902 Juddville; 1905 Otisville; 1908 Hemlock; 1909 Standish; 1913 Midland; 1918 Retired, 266 Campus Avenue, Upland, Cal.

BAILEY, WILLIAM J. R.—R., Det. Conference, 1879. 1879 Unionville; 1880 Tuscola; 1882 Watrousville; 1884 St. Charles; 1885 Richmond; 1886 Mt. Vernon; 1889 Augres; 1891 Harrisville; 1895 Auburn; 1898

New Boston; 1901 Metamora; 1904 Henderson; 1908 Akron; 1908 Davisburg; 1910 Highland; 1911 Retired, Box 157, Winter Haven, Florida.

BALGOOYAN, ALBERT—R., Det. Conf. 1901. 1901 Baraga; 1903 Soo, Algonquin; 1904 Hadley; 1907 Willis; 1910 Pickney; 1912 Deerfield; 1915 Belleville; 1919 Milan; 1921 Mt. Morris; 1923 Bay City, Woodside Ave.; 1925 Reese, 1928 Troy.

BALMER, WILLIAM J.—R., Det. Conf. 1885. 1885 Tawas City; 1887 Gaylord; 1888 Davis and Washington; 1892 Dundee; 1895 Morenci; 1898 Monroe; 1901 Wyandotte; 1904 Hancock; 1908 Ironwood, First; 1909 Supt. Port Huron Dist.; 1915 Detroit, St. Marks; 1917 Tecumseh; 1918 Chelsea; 1919 Retired; 1921 Port Huron Mills Memorial; 1922 Board of Educ.; 1926 Port Huron, First; 1927 Retired, Supt. Old Peoples Home; 1934 2311 Stone St., Port Huron.

BARNHART, PAUL—R., Wis. Conf. 1907. 1907 Trans. S. Ill. Conf.; 1907 Missionary in Africa; 1911 Missionary S. America; 1927 Trans. Det. Conf.; 1927 Iron River and Stambaugh; 1929 Iron Mountain and Quinnessee; 1930 Uby and Minden City; 1931 Leave of Absence; 1932 Retired, 226 S. Olive St., Charlotte, Mich.

BATTENHOUSE, HENRY M.—R., Des Moines Conf. 1911. 1911 Nevinville; 1914 Emerson; 1915 Trans. Colorado Conf.; 1917 Prof. Kentucky Wesleyan; 1919 Trans. Central Penn. Conf.; 1919 Prof. Dickinson College; 1920 Prof. Penn. State College; 1928 Prof. Albion College; 1929 Trans. Det. Conf. Albion.

BAU, HARTMAN—R., Central German Conf. 1888. Served German Conf. until 1919; 1919 Retired; 1933 Trans. Det. Conf.; 818 E. Ann St., Ann Arbor.

BAYLESS, CHAS. P.—R., Det. Conf. 1918. 1918 Tracy and Ford; 1919 Saline; 1921 Detroit, St. Lukes; 1923 School; 1925 Detroit, Ass't St. Marks and Detroit, Ass't Grand River Ave.; 1926 Trans. Mich. Conf.; 1926 Lansing, First; 1927 Trans. Det. Conf.; 1927 Pontiac, City Parish; 1929, Deckerville; 1933 Cass City.

BECKER, ARTHUR—Trans. Det. Conf. From Korea, Dec. 1, 1930; Missionary in Korea.

BECKER, CHARLES C.—Received on Trial West Wisconsin Conference 1907. 1907 Verona; 1908 Frederic; 1910 St. Croix Falls; 1913 Burlington; Trans. Wisconsin Conf. 1914; 1916 Grand Rapids; 1918 Lake Mills; Trans. Det. Conf. (April) 1921; 1921 Flint, Trinity; 1924 Saginaw, First; 1930 Wyandotte; 820 Oak St.

BEEDON, ARTHUR—R., Conf. 1909. 1909 Deford; 1911 Otisville; 1913 Romulus; 1916 Carsonville; 1919 Carlston; 1923 Leave of Absence; 1924 Rose City; 1925 Munnith; 1927 Willis; 1930 Painesdale; 1932 Pickford; 1933 North Detroit; 17901 St. Louis Ave.

- BELL, C. GLADSTONE—R.**, Det. Conf. 1927. 1927 Osseniak; 1928 Minden City; 1930 Sarnaric; 1931 Dixboro; 1934 St. Ignace.
- BENISH, FRANK F.—R.**, Det. Conf. 1921. 1924 Blissfield; 1926 Associate Pontiac, Central; 1928 Holly; 1932 Algonac; 1934 Roseville.
- BENNETT, HEDLEY—R.**, Det. Conf. 1917. 1917 Turner and Twining; 1918 Vanderbilt; 1920 Bentley; 1922 Troy and Big Beaver; 1926 Perry; 1931 Unionville and Owendale; 1932 Oxford.
- BENSON, C. E.—R.**, Det. Conf. 1882. 1882 Bancroft; 1885 Linden; 1888 Walled Lake; 1889 Perry; 1893 Mt. Morris; 1897 Vernon; 1900 West Branch; 1902 Owosso, Asbury; 1905 Davison; 1909 Bancroft; 1913 Retired, Davison.
- BERRY, S. H.—R.**, Det. Conf. 1912. 1912 Hermansville; 1915 Bancroft; 1918 Vernon; 1920 Oscoda; 1923 Chesaning; 1925 Linden; 1926 Menominee; 1932 Warren; 1934 (Feb.) River Rouge, Epworth; 95 Elm St.
- BETZ, MATTHEW J.—R.**, Central German Conf. 1912. 1912 Lawrenceburg, Ind.; 1915 Pomeroy, O.; 1920 Mt. Vernon, Ind.; 1923 Columbus, O.; 1929 Portsmouth, O.; 1932 Detroit, 24th St.; 1933 Trans. Det. Conf.; 3096 24th St.
- BEYNON, E. D.—R.**, Troy Conf. 1920. 1920 Richmondville, N. Y.; 1921 Trans. Det. Conf.; 1921 Wilnot and Deford; 1922 Detroit, Centenary; 8475 Dearborn.
- BINGHAM, PARLEY C.—R.**, N. H. Conf. 1921. 1921 Pentecook; 1922 Trans. New England Conf.; 1922 S. Walpole; 1924 Trans. Det. Conf.; 1924 Assoc. Pontiac, Central; 1926 Ann Arbor, First Assoc.; 1928 Assoc. Pontiac, Central; 1931 Port Huron, Washington Ave.; 1934 Saginaw, First; 119 S. Michigan Ave.
- BIRCHAM, FRED C.—R.**, Det. Conf. 1913. 1913 Baraga; 1914 Ewen; 1915 Gwinn; 1918 St. Ignace; 1921 Sandusky, 1924 Port Huron, S. Park; 1925 Bay City, Woodside; 1928 Chesaning; 1932 Millington.
- BLACK, IRA D.—Trans.** from Northwest Indiana Conf. 1934 Saginaw, Epworth; 112 Randolph St.
- BLACKMORE, JOS.—R.**, Det. Conf. 1913. 1913 Sandusky; 1914 Ruby; 1917 Melvin; 1919 Elkton; 1922 Oak Grove; 1925 Hartland; 1927 Argyle; 1930 Washington; 1933 Carsonville.
- BLAKE, FRANK A.—R.**, Det. Conf. 1899. 1899 AuGres; 1900 Melvin; 1902 Leonard; 1904 Shannon, Ill.; 1905 Mich. Trans. Ind.; 1906 Pinnebog; 1908 Ubyly; 1910 Tipton; 1913 Whitmore Lake; 1914 Brighton; 1916 Clayton; 1918 Romulus; 1922 Walled Lake; 1924 Denton; 1928 Dundee; 1933 Deerfield.
- BLAKEMAN, E. W.—R.**, West Wisconsin 1907. 1907 Seminary; 1910 Un. Pastor U. of W.; 1912 Un. Church Madison, Wis., Director Wesley Foundation; Trans. to California Conf.; 1925 Dir. Pohly Pacific School; Trans. Det. Conf. 1931; Wesley Foundation Auditor; 1933 Counselor in Religious Education, U. of M.; 616 E. Huron St., Ann Arbor.
- BLAKELY, LLOYD M.—R.**, Det. Conf. 1914. 1914 Detroit, Calumet Ave. and Grace; 1915 River Rouge and Rockwood; 1917 River Rouge; 1920 Epworth (formerly River Rouge); 1922 Detroit, Asbury, 2147 E. Grand Blvd.
- BOTTRELL, SAMUEL T.—R.**, Det. Conf. 1917. 1917 Republic, Detroit; 1918 School; 1920 Linden; 1925 Ironwood, Newport; 1927 Newport; 1928 Ironwood, Newport; 1929 Newberry; 1932 Manistique.
- BOTTRELL, THOMAS S.—R.**, Det. Conf. 1914. 1914 Baraga; 1916 Rockland; 1918 Tri-Mountain; 1919 Trimountain and Baltic; 1921 Republic and Champion; 1923 Iron River and Stambaugh; 1924 Stambaugh and Iron River; 1925 Clayton; 1926 Capac; 1928 Richmond; 1929 Port Huron, Richmond; 1930 Cass City; 1931-32 Cass City; 1933 Davison.
- BOWLES, GEORGE A.—R.**, Det. Conf. 1913. 1913 Pigeon; 1918 Crosswell; 1922 Ogdensburg, N. Y.; 1925 Detroit, Grace; 1932 Detroit, Campbell Ave.; 5829 McMillan Ave.
- BRASHARES, CHARLES W.—Trans.** Ohio Conf. 1934 Ann Arbor, First.
- BRAY, ETHAN—R.**, Det. Conf. 1926. 1925 Millersburg; 1929 Turner; 1933 Pinconning.
- BREWER, HARRY A.—R.**, Det. Conf. 1916. 1916 Prescott, Maple Ridge and Clear Lake; 1917 AuGres, Homer and Delano; 1919 Pinconning and Bertie; 1922 School; 1926 Elkton; 1927 Brightmoor, Detroit; 1933 Henderson Memorial, Detroit; 15356 Free-land Ave.
- BROWN, C. S.—R.**, Det. Conf. 1916. 1916 Glennie (Curran 10 yrs.); 1926 Glennie and Oscoda; 1929 Harrisville.
- BROWN, ERNEST—R.**, Det. Conf. 1905. 1905 Baraga; 1907 Ontonagon; 1908 Baraga; 1912 Dollar Bay; 1916 Atlantic; 1919 Bessemer; 1922 Iron Mountain, Central; 1933 Hancock, First.
- BRYCE, ROBERT—R.**, Det. Conf. 1916. 1916 Riggsville, Mullet Lake and Topinabee; 1917 Millersburg; 1918 Rogers City; 1920 Harrisville; 1923 Presbyterian Minister; 1927 Trans. back Det. Conf.; 1927 Akron; 1930 Clio.
- BUERKLE, CARL E.—R.**, Central German Conf. 1895. 1895 Kochville, Mich.; 1898 Monroefield, O.; 1899 New Knoxville, O.; 1903 Pomeroy, O.; 1904 Marion, O.; 1911 Pittsburgh, Pa., Ohio St.; 1914 Bucyrus, O.; 1919 Pittsburgh, Pa., Ohio St.; 1922 Hamilton, O.; 1925 Akron, O.; 1929 Pigeon, Mich; 1933 Trans. Det. Conf.; Pigeon.
- BUNNEY, JOHN—Kansas Conf.** 1921. 1921 Oneida; Trans. Det. Conf. 1922. 1922 Mohawk; 1923 Painesdale; 1925 Newberry; 1929 Crystal Falls.
- BURDEN, HOWARD—R.**, Det. Conf. 1924. 1924 Pontiac, Oakland Park; 1927 School; 1928 Roseville; 1932 Flint, Flint Parish; 818 Forest.
- BURGESS, KENNETH W.—R.**, Det. Conf. 1925. 1930 (April) Vernon; 1932 Hemlock.
- BUSHONG, HENRY G.—R.**, Det. Conf. 1919. 1919 Mackinac City; 1923 Napoleon; 1924 Willis; 1927 Franklin; 1928 Deerfield; 1929 Sandusky; 1932 Port Huron, Mills Memorial; 1934 Byron.
- BUTT, ANDREW T. F.—R.**, Minn. Conf. 1913. 1913 Granada; 1915 Waterville; 1916 Trans. Det. Conf.; 1916 Port Austin; 1919 Harbor Beach; 1924 L'Anse; 1930 Romeo.

BUTT, LUTHER B.—R., Mich. Conf. 1925. 1925 Assoc. Jackson, First; 1927 Trans. Det. Conf.; 1927 Fowlerville; 1929 Detroit, St. James; 1931 Detroit, Christ Church; 4014 Bedford Rd.

CABLE, ELMER S.—Trans. Det. Conf. from Korea, Dec. 1, 1930; Missionary in Korea.

CALKINS, CHAS. L.—R., Wis. Conf. 1920. 1920 Sussex; 1922 Trans. Southern Cal. Conf.; 1922 Easton, Fresno; 1924 Clarkdale, Arizona; 1925 Trans. Cal. Conf.; 1928 San Francisco, Hamilton; 1930 Berkeley, Northbrae; 1932 Trans. Det. Conf.; 1932 Preston; 1522 24th St.

CAMBURN, A. T.—R., Det. Conf. 1898. 1898 Medina; 1900 Waterloo; 1902 Stony Creek; 1904 Azalia; 1907 Ridgeway; 1909 Dansville; 1914 Pinckney; 1918 Clio; 1922 Stockbridge; 1926 Deerfield; 1928 Tecumseh; 1931 Webberville; 1934 Retired, Stockbridge, R. F. D.

CAMPBELL, DONALD H.—R., Det. Conf. 1886. 1886 Pinnebog; 1887 Sandusky; 1888 Frederic; 1889 Wilber; 1891 Greenbeck; 1892 Adair; 1896 Forester; 1898 Ruby; 1900 Downington; 1903 Imlay City; 1905 Standish; 1908 Utica; 1911 Whitmore Lake; 1913 Napoleon; 1915 Dexter; 1917 Dryden; 1920 Munith; 1923 Retired; Metamora.

CAMPBELL, J. W.—R., Det. Conf. 1886. 1886 Sandusky; 1887 New Haven; 1889 Lexington; 1894 Bad Axe; 1899 Marine City; 1902 Chesanning; 1904 Morenci; 1910 Chelsea; 1914 Milford; 1919 Retired; Bad Axe.

CANSFIELD, HARTLEY—R., Det. Conf. 1891. 1889 Trenton; 1891 Belleville; 1892 Armada; 1893 Ridgeway; 1897 Dundee; 1900 Port Huron, Gratiot Park; 1906 Howell; 1911 Negaunee; 1914 Owosso, First Chr.; 1917 Caro; 1918 Mt. Clemens; 1921 Bay City, First Chr.; 1925 Saginaw, Ames; 1929 Detroit; Bethlehem; 1930 Retired; 1931 Owosso, Asbury and Corunna Ave.; 505 Lincoln Ave.

CARD, LESTER W.—R., on trial 1905. 1905 Merrill; 1906 Clifford; 1909 Owendale; 1910 Pinnebog; 1913 Port Austin; 1915 Argyle; 1918 Dansville; 1923 Leave of Absence; 1923 Supernumerary; 1926 Armada; 1929 Brown City; 1933 Bay Port.

CAREY, S. A.—R., on trial Det. Conf. 1911. 1911 Bennington; 1913 Morrice; 1915 Oak Grove; 1918 Special War Work; 1919 Mt. Morris; 1920 Assistant, Flint, Garland Street; 1921 Hadley; 1924 Corunna; 1927 Lake Linden; 1932 Calumet.

CARGO, IRA W.—R., Det. Conf. from M. P. Church 1912. 1912 Romulus; 1913 Kerchival, Detroit; June, 1917 Clawson; 1917 Clarkston; 1922 Cass City; 1927 Fenton.

CARLESS, E. L.—R., Det. Conf. 1910. 1910 Applegate; 1913 Pinnebog; 1915 Carsonville; 1916 Pinconning; 1919 Oak Grove; 1922 Gaines; 1924 Newberry; 1925 New Haven; 1928 Kingston; 1932 Walled Lake; 1934 Webberville.

CARLEY, MARION J.—R., Det. Conf. 1890. 1890 St. Helen; 1893 Pinconning; 1894 Ortonville; 1897 Sy.; 1898 Rockland and Greenland; 1899 Sy.; 1903 Retired; Yazoo City, Miss.

CARSON, V. J.—R., on trial Det. Conf. 1934 Hudson.

CARTER, LORNE—R., Det. Conf. 1918. 1918 Bell Oak; 1915 Salem; 1919 LaPorte; 1923 Sterling, Alger; 1924 Sterling; 1925 Hemlock; 1932 Samaria.

CASTELLUCCI, VINCENT A.—R., Boston, Mass., 1904. 1906 Trans. Portland Me.; 1920 Trans. Det. Conf.; 1920 Detroit, Palmer; 4130 Helen Ave.

CHALLIS, DEWITT C.—R., Det. Conf. 1874. 1874 Wild Fowl and Fair Haven, Detroit; 1875 Missionary Bulgaria; 1878 Bayport; 1879 Missionary Bulgaria; 1892 Cassville; 1895 Rochester; 1898 Laingsburg; 1899 Utica; 1903 Gaines; 1905 Unionville; 1908 Bay City, Thoburn; 1909 Watrousville; 1911 Tuscola; 1915 Retired.

CHAPMAN, JAMES—R., Det. Conf. 1895. 1895 Hermansville; 1898 St. Ignace; 1900 Owosso, Asbury; 1902 Saginaw, Ames; 1907 North Branch; 1911 Detroit, East Grand Blvd.; 1918 Bay City, Madison Ave.; 1923 Bad Axe; 1923 Detroit, Woodmere; 1923 Detroit, Campbell Ave.; 1932 Clawson.

CHAPMAN, JOSEPH—R., Det. Conf. 1908. 1908 Dryden; 1913 Lexington; 1914 Elkton; 1917 Montrose; 1918 New Lothrop; 1924 Walled Lake; 1928 Clarkston; 1930 Oxford; 1932 Bancroft.

CHASE, ROBERT J.—R., Det. Conf. 1908. 1908 Romulus; 1911 Troy; 1917 Armada; 1920 Ortonville; 1921 Retired; 1923 Reinstated; 1923 Washington; 1930 Algonac; 1932 Lexington.

CLARK, N. NORTON—R., Det. Conf. 1872; 1872 Forester; 1873 Lake Port; 1876 Harrisville; 1879 Walled Lake; 1881 Laingsburg; 1884 Saginaw, Hess St.; 1886 Fowlerville; 1889 Vernon; 1891 Plymouth; 1894 Williamston; 1899 Birmingham; 1900 Wayne; 1901 Deerfield; 1905 Hartland; 1908 New Lothrop; 1910 Retired; Old People's Home, Chelsea.

CLIFFORD, FRED J.—R., Det. Conf. 1910. 1910 Roscommon; 1913 Standish; 1913 Samaria; 1915 Azalia; 1918 Flat Rock; 1924 Onaway; 1926 Hancock; 1929 Marquette.

CLOSSON, STANFORD S.—R., Troy Conf. 1924. 1924 School; 1925 Trans. Det. Conf.; 1925 Flint, Court St., Associate; 1927 Crystal Falls, Alpha and Amasa; 1929 Hancock; 1933 Detroit, 14th Avenue; 3891 14th Ave.

COLE, H. A.—R., Det. Conf. 1919. 1919 Commerce; 1920 Ridgeway; 1923 Addison; 1925 Carleton; 1928 Riverview; 1932 Reese.

COLENSO, HARRY W.—R., Det. Conf. 1911. 1911 Aloha; 1912 Wolverine; 1914 Algonquin and Sault Ste. Marie; 1916 Newberry; 1922 Gladstone.

COLLISTER, THOMAS E.—R., Det. Conf. 1908. 1908 Gernfask; 1910 Champion; 1914 Republic; 1915 Ironwood, Newport; 1921 Lake Linden; 1925 Negaunee; 1927 Swartz Creek; 1932 Holly.

COLLYCOTT, WILLIAM HILL—R., Det. Conf. 1904. 1904 Iron River; 1910 Osceola; 1915 Rochester; 320 Walnut Blvd

COMBELLACK, WILLIAM—R., Det. Conf. 1909. 1909 Port Sanilac; 1911 Clifford; 1915 Willis; 1918 Ridgeway; 1920 Iron River; 1923 Iron Mountain, First and Quinnessee; 1929 Newport; 1933 Pickford.

COOKSON, FRANK H.—Trans. from Mich. 1914. 1914 Lake Linden; 1917 Escanaba; 1919 Bad Axe; 1923 Dist. Supt. Sag-

inaw; 1928 Monroe; 1931 Detroit, Whitefield; 1933 Durand.

COOLEY, H. C.—R., Det. Conf. 1894. 1894 Rogers City; 1896 Student; 1900 Weston; 1901 Crosswell; 1902 Clayton; 1904 State Normal College; 1904 Serving Leoni; 1905 Detroit, Ninde; 1907 School; 1909 Serving New England Conf.; 1911 Detroit, W. Grand Blvd.; 1912 College Professor; 1929 Pewabic; 1930 Ridgeway; 1931 Laurium; 1934 Bessemer.

CRAMTON, B. A.—R., Det. Conf. 1895. 1895 Midland Circuit; 1897 Deford and Wilmot; 1898 Saginaw; Asbury; 1900 In School; 1903 Delray; 1905 Detroit, Centenary; 1907 Sandusky; 1910 Linden; 1914 Grand Blanc; 1917 Owosso, Asbury and Bennington; 1919 Owosso, Asbury; 1921 Blissfield; 1924 Clinton; 1927 Corunna; 1930 Gaines, Grand Blanc; 1931 Grand Blanc.

CROSBY, REUBEN—R., Det. Conf. 1892. 1892 Davis; 1897 North Branch; 1907 Detroit, Haven; 1913 Hancock; 1915 Alpena; 1918 Monroe; 1924 Saline; 1928 Retired; North Branch.

CROSS, E. A.—R., Det. Conf. 1890. 1890 Gaylord; 1891 Bay City, Thoburn; 1893 Durand; 1896 Webberville; 1897 Mt. Morris; 1900 Byron; 1903 Supernumerary; 1904 Caseville; 1905 West Branch; Trans. Mich. Conf. 1906; 1906 Hanover; Trans. Det. Conf. 1907; 1907 Troy; 1911 Memorial H. Park; 1913 Vernon; 1914 Linden; 1916 Supernumerary; 1920 Detroit, Warren Ave.; 1922 Retired; Fairhope, Alabama.

CURTS, GEORGE H.—R., Det. Conf. 1904. 1904 Shaftsburg; 1908 Vernon; 1913 Saginaw, Ames; 1925 Detroit, 14th Ave.; 1931 Howell; 211 S. Walnut St.

DARLING, VICTOR S.—R., Det. Conf. 1917. 1917 Port Huron, Washington Ave.; 1921 Trenton; 1927 Ironwood, First; 1928 Romulus; 1930 Detroit, Bethlehem; 1933 Detroit, St. Lukes; 13440 McDougall.

DAVIES, ROBERT—1927 Entered Det. Conf. on credentials from Baptist Ministry, Weston, 1928 Clayton; 1929 Dixboro; 1931 Samaria (second pastorate); 1932 Riverview; 1934 Newberg; Plymouth R. F. D.

DAVIS, BRUCE—R., Det. Conf. 1924. 1924 Ewen; 1925 School; 1926 Inkster and Perrenville; 1927 Munith; 1928 Dixboro; 1929 Clayton; 1932 New Haven and Meade; 1934 Argyle.

DAVIS, HERBERT E.—(April) 1902; Trans. Minn. Conf. 1913; Det. Conf. 1921; New Haven and Meade 1921-22; 1923-24 Deckerville; 1925-26 Imlay City; 1927-28 Harrisville; 1929 Pinconning; 1930-31 Reese; 1932 Hillman; 1933 Whittemore.

DIBDEN, JOSEPH—R., Det. Conf. 1916; 1917 Trans. Wisconsin Conf.; 1917 Sussex; 1919 Trans. Det. Conf.; 1919 Kingston; 1921 Utica; 1922 Trans. London Conf., Ontario; 1922 Northwood, Ont.; 1924 Trans. Det. Conf.; 1924 Fairgrove; 1926 Bay Port; 1929 Port Huron, Mills Memorial; 1932 Sandusky.

DIMOND, E. D.—R., Det. Conf. 1896. 1896 Goodison; 1899 Mayville; 1902 Lapeer; 1906 Flint, Garland St.; 1912 Port Huron, First; 1915 Detroit, Simpson; 1918 Supt. Flint Dist.; 1924 Leave of Absence; 1925 Flint, Associate Central; 1928 Retired; 420 Crapo St., Flint.

DIXON, EMERALD B.—R., Mich. Conf. 1914. 1914 Hubbardston; 1915 Cambria; 1916 Indian River, Detroit; 1917 Mackinaw City; 1919 Rose City; 1920 Bay City, Woodside Ave.; 1921 Asst. Pontiac, Central; 1923 In School; 1925 Romulus; 1926 Blissfield; 1928 Sandusky; 1929 Memphis; 1932 Dansville.

DONALD, WILLIAM CLYDE—R., Det. Conf. 1914. 1914 School; 1917 Trans. Mich. Conf.; 1917 Gobleville; 1918 Battle Creek, Urbandale; 1920 School; 1923 Trans. Det. Conf.; 1923 Ironwood, Newport; 1925 Howell; 1928 Detroit, Wesley; 1931 Bay City, First; 107 E. Ohio.

DOTEN, ALVIN—R., Det. Conf. 1910. 1910 Midland Circuit; 1911 Pinconning Circuit; 1914 Long Rapids; 1915 New Lothrop; 1916 Retired; 1917 Gaylord; 1919 Norway; 1924 Associate Iron Mountain; 1925 Lake Linden; 1927 Marquette Dist. Parish, Newberry.

DOTY, CLIFFORD E.—R., Det. Conf. 1908. 1908 Shaftsburg; 1910 New Lothrop; 1911 Corunna; 1916 Saginaw, Warren Ave.; 1918 Grayling; 1922 Caro; 1925 Bay City, First; 1931 Saginaw, Ames; 621 Hanchett St.

DUDGEON, WESLEY J.—R., Dakota Conf. 1911. 1911 Bradley; 1914 Trans. Det. Conf.; 1914 Newberry; 1915 Flint, Kearsley; 1916 Owosso, Corunna Ave.; 1919 Grass Lake; 1922 Clio; 1928 Bay City, Fremont Ave.; 1929 Midland.

DUNLAVY, EDWARD F.—R., Det. Conf. 1919. 1919 Franklin; 1922 St. Clair; 1925 Farmington; 1928 Detroit, Bethany; 13222 Glenfield.

DUTTON, JOSEPH—R., Mich. Conf. 1901. 1901 Mt. Pleasant; 1906 Traverse City, Central; 1908 Greenville; Trans. Det. Conf. 1910; 1910 Marquette; 1912 Plymouth; 1916 Howell; 1919 Birmingham; 1922 Soo; 1926 Campbell; 1929 April, Detroit Supt. Marquette; 355 E. Hewitt Ave., Marquette.

DURR, GEORGE L.—R., Det. Conf. 1892. 1892 Cedarvale; 1893 Huron City; 1894 School; 1896 Capac; 1897 Downington; 1900 Marlette; 1903 Port Huron, Mills Memorial; 1908 Romeo; 1911 Orion; 1913 Detroit, Centenary; 1918 Highland Park, St. Pauls; 1921 Conf. Evangelist; 1922 Leave of Absence; 1923 Supernumerary; 1929 Retired; 521 Glenwood, Glendale, Cal.

DUTTWEILER, H. E.—1918 Menominee; 1919 Flint, Court St.; 1921 Flint, Kearsley; 1923 Detroit, Wesley; 1924 Clarencville, Vassar; 1929 Detroit, Mt. Hope; 1934 (Feb.) East Det., Immanuel.

EDE, BERT—R., Det. Conf. 1923. 1923 Bancroft; 1924 Owosso, Asbury; 1926 Garrett; 1928 Decker; 1929 Walled Lake; 1933 Saline.

EDDY, ALFRED—R., Det. Conf. 1924. 1924 Dansville; 1927 Webberville, 1931 Blissfield.

EDMUNDS, WILLIAM—R., Det. Conf. 1883. 1883 Clifford; 1884 Lakeport; 1885 Adair; 1887 Armada; 1888 Dryden and Attica; 1889 Port Sanilac; 1891 Central Mine; 1893 Openhee; 1897 Ironwood; 1899 Auburn; 1900 Standish and Sterling; 1901 Bay City, Woodside Ave.; 1904 Baltic; 1906 Manistique; 1908 Supernumerary; 1910 Republic; 1914-15 Iron Mountain; 1917 Retired; Uxbridge, Ont.

EDWARDS, CALITY E.—R., Det. Conf. 1911. 1918 Dixboro; 1921 Milan; 1923 Strathmoor; Supernumerary 1925; 1927 Field Representative Flower Hospital, Toledo; 1928 Ironwood, First; 1932 Clarkston.

EDWARDS, JOHN F.—R., Indiana Conf. 1911. 1911 School; 1915 Trans. North Indiana Conf.; 1916 Russiaville; 1918 Sheridan, Chaplain U. S. Army; 1919 Logansport, Market St.; 1922 New Castle, First; 1927 Huntington, First; 1934 (Feb.) Trans. Det. Conf.; 1934 (Feb.) Detroit, St. Marks; 19319 E. Jefferson.

EDWARDS, TIMOTHY—R., Michigan on trial 1864, in full connection 1867. 1864 Newaygo; 1866 Laphamville; 1867 St. Joseph; 1869 Pentwater; 1870 Grandville; 1871 Located; 1887 St. Ignace, Detroit; 1889 Norway; 1891 Detroit, Ninde; 1892 Belleville; 1894 Retired, Washington, Mich.

ELDRED, M. H.—R., Det. Conf. 1895. 1895 Mead; 1896 Marlette Circuit; 1897 Brown City; 1899 Carsonville; 1902 Blissfield; 1906 Pewabic; 1911 Laurium; 1913 Supernumerary; 1926 Retired; Ishpeming.

ELFORD, HERBERT CYRIL—R., Det. Conf. 1923. 1923 Port Huron, Mills Memorial; 1924 Applegate; 1925 Minden City; 1928 School; 1931 Avoca; 1934 North Branch.

EVA, SIDNEY D.—R., Det. Conf. 1908. 1908 Detroit, Arnold; 1912 Marine City; 1917 Detroit, Wesley; 1919 Farmington; 1925 Detroit, Cass Ave.; 1927 Mount Clemens; 1933 Supt. Saginaw Dist.; 914 Cherry St., Saginaw.

EVANS, D. E.—R., on trial North East Ohio 1924, in full connection Det. 1926. 1924 Canton; 1925 Trans. Det.; 1926 Detroit, St. Marks; 1927 School; 1934 Walled Lake.

EVANS, JOHN—R., Det. Conf. 1885. 1885 Menominee; 1886 Republic; 1889 Ironwood; 1891 Retired; 1127 S. Lincoln Ave., San Jose, Cal.

FELTON, HARRY—R., New Eng. Southern 1909. 1909 Sandwich; 1911 New Bedford, Howard; 1915 Trans. Det. Conf.; 1916 Detroit, Jefferson Ave.; 1917 Lake Linden; 1921 Ishpeming, First; 1923 Field Secy., Monte Mario Assoc.; 1924 Cheboygan; 1925 Clarenceville; 1926 Romeo; 1928 Morenci; 1929 So. Lyon; 1930 Flat Rock; 1931 Inkster and Romulus; 1932 Morenci Parish and Weston; 1934 Pewabic.

FEUILL, REGINALD ROBERT — R., Det. Conf. 1913. 1913 Kent, Ill., Rock River Conf.; 1915 Cary Station, Ill., Rock River Conf.; 1917 Auburn, Mich., Det. Conf.; 1918 Akron; 1921 Millington; 1925 Houghton; 1930 Romulus; 1931 Bad Axe.

FIELD, FRANK M.—R., Mich. Conf. 1908. 1909 Trans. Det. Conf.; 1909 Oak Park; 1913 Gladstone; 1916 Plymouth; 1921 Detroit, Holmes Memorial; 1924 Oak Park, Flint; 1931 Supt. Port Huron Dist.; 929 Huron Ave., Port Huron.

FIELD, HOWARD A.—R., on trial Det. conf. 1895. 1895 Weston; 1897 Dixboro; 1900 Milan; 1903 Burns Ave., Detroit; 1907 Caro; Simpson Wesley, Detroit; 1915 Court St., Flint; 1921 Wesley, Detroit; 1925 Supt. Det. District; 1931 Westlawn, Detroit; 2250 Virginia Park.

FIRTH, WALTER—R., Det. Conf. 1914. 1914 Avoca; 1916 Caseville; 1920 Decker-ville; 1923 Leave of Absence; 1924 Brown

City; 1926 Chelsea; 1927 Calumet; 1929 Ironwood.

FIRTH, WILLIE—R., Det. Conf. 1926. 1926 Argyle; 1927 Port Austin; 1930 Peck; 1934 Port Huron, Mills Memorial.

FISHER, FREDERICK BOHN—R., North Indiana Conf. 1903. 1903 Kokomo; 1904 Kokomo and Agra, India. Trans. to Northwest India Conf. 1904, Agra. Trans. New England Conf. 1908, First Church, Boston. 1910 Associate Secretary, Board of Foreign Missions, New York. Trans. back to North Indiana Conf.; 1920 elected Bishop at General Conf., Des Moines, Iowa and assigned to residential supervision at Calcutta, India. 1930 resigned episcopacy and appointed to First Church, Ann Arbor. 1933 trans. to Det. Conf., Ann Arbor; 1934 Central Church, Detroit.

FITCH, FRANK L.—R., Mich. Conf. 1910. 1910 Tompkins; 1911 Concord; 1913 Supernumerary; 1914 trans. to Det. Conf.; 1914 Brown City; 1917 Jefferson Avenue, Detroit; 1920 Associate Central, Detroit; 1923 Dearborn; 1926 First, Pontiac; 1929 Jefferson Avenue, Saginaw; 1933 First, Royal Oak; 702 S. Washington.

FLORY, EDGAR—R., Det. Conf. 1926. 1926 School; 1927 Brighton; 1929 West Branch.

FRANCIS, WM. C.—R., Det. Conf. 1909. 1909 Ewen; 1910 Gwinn; 1912 Jeddo; 1913 Crosswell; 1917 Northville; 1919 Woodmere, Detroit; 1923 First, Ironwood; 1927 St. Pauls, Highland Park; 15735 Joslyn.

FRANCIS, W. I.—R., Det. Conf. 1920. 1920 Otisville; 1923 Flint, Lakeview; 1926 Ortonville and Goodrich; 1927 Dexter; 1928 Carsonville; 1930 Bessemer; 1933 Hillman.

FRASER, HARRY CARLETON — R., Wyoming Conf. 1917 Chaplain in the U. S. Army; Trans. Det. Conf. 1924—Continuously an Army Chaplain. Headquarters Fort Bragg, North Carolina.

FRAZEE, ELIAS W.—R., Det. Conf. 1868. 1868 Rockland; 1870 Calumet; 1871 Negau-nee; 1874 Clinton and Mason; 1875 Ridge-way; 1877 Blissfield; 1880 Saginaw, Hess St.; 1883 Flint, Garland; 1885 Vassar; 1888 Caro; 1891 Norway; 1892 Crystal Falls; 1893 Houghton; 1895 Tamarack; 1897 Menominee; 1904 Sy.; 1906 Grayling; 1907 Gaylord; 1908 Belleville; 1909 Retired; 795 N. Marengo St., Pasadena, Cal.

FRUIT, WALTER R.—R., Det. Conf. 1899. 1899 Sidnaw; 1900 St. Ignace; 1903 Painesdale; 1904 Houghton; 1909 Detroit, Preston; 1914 Detroit Holmes Memorial; 1917 Supt. Det. West Dist.; 1920 Detroit, Grand River Ave.; 1923 Flint, Court St.; 1931 Supt. Detroit Dist, 34 E. Elizabeth St.

GEACH, WALDREN — R., Det. Conf. 1900. 1900 Pinnebog; 1901 Richmond; 1913 Yale; 1918 Vassar; 1925 Harbor Beach.

GEARHART, CLYDE M.—R., Erie Conf. 1901. 1901 Missionary New Mexico; 1902 Trans. N. N. Y. Conf.; 1902 Sackets Harbor; 1905 Lafargeville; 1907 West Winfield; 1908 Sy.; 1909 Mohawk; 1916 Malone; 1919 Bd. of S. S.; 1920 Ogdensburg; 1922 Trans. Det. Conf.; 1922 Detroit, Atkinson Ave.; 1928 Adrian; 1928 Dearborn, First; 1934 Sault. Ste. Marie, Central.

GILROY, GEORGE W.—R., Det. Conf. 1907. 1907 Wittemore; 1908 Tawas City; 1910 AuGres; 1912 Metamora; 1913 Leave of

Absence; 1914 Washington; 1918 Leave of Absence; 1919 Melvin; 1929 Armada; 1936 Brown City; 1938 Bay City, Woodside; 1932 Rose City.

GLASS, DAVID H.—R., Oregon Conf. 1895. 1895 Independence; 1896 University Park, Portland; 1897 Houghton, Mich.; 1899 Clarkston; 1901 Haven, Detroit; 1907 Chelsea; 1909 Central, Pontiac; 1913 First, Owosso; 1914 Board of Sunday Schools; 1916 Madison Avenue, Bay City; 1918 First Church, Saginaw; 1920 Central, Flint; 1926 Wesley, Detroit; 1928 Superintendent Saginaw District; 1933 Retired, 1921 Adams St., Saginaw.

GLIDDON, JOSEPH H.—R., Det. Conf. 1917. 1917 Bessemer; 1919 Republic and Champion; 1921 Manistique; 1926 Flint, Calvary; 1932 Saginaw, Warren Avenue; 1934 Marlette.

GORDON, E. G.—R., Det. Conf. 1891. 1891 Marlette Circuit, Detroit; 1892 Clifford; 1894 Sanilac Center; 1899 Lexington; 1900 Forrester; 1903 Jeddo; 1905 Pidgeon; 1906 Kingston; 1908 Davis; 1910 Shaftsbury; 1912 Retired, Owosso.

GORDON, GEORGE W.—R., Det. Conf. 1891. 1891 Adair; 1892 Pinnebog; 1892 Carsonville; 1894 Lee's Corners; 1895 LaPorte; 1896 Henderson; 1898 Akron; 1900 Kingston; 1901 Freeland; 1902 Waterloo; 1905 Dexter; 1907 Daykin; 1908 Cowles; 1909 Azalia; 1911 Marine City; 1912 Shaftsbury; 1913 Otisville; 1915 Hartland; 1918 Leave of Absence; 1919-21 Bancroft. Retired, 379 Francis Ave., San Jose, Cal.

GORTON, GERNSEY—R., Michigan Conf. 1921. 1921 Albion Parish; Marengo; 1922 Cassopolis; 1923 School; 1924 New Buffalo; 1926 Coleman; 1927 Det.; St. Marks Asst.; 1929 Det., Simpson; 1930 Houghton.

GRAVES, SAMUEL—R., Det. Conf. 1889. 1889 Hartland; 1891 Seymour Lake; 1893 Clyde; 1893 Juds Corners; 1895 Oak Grove; 1898 Morrice; 1902 Swartz Creek; 1905 Byron; 1911 Mt. Morris; 1914 Retired; 1918 Reinstated; 1918 Linden; 1920 Retired, Linden.

GRAY, JOSEPH M. M.—R., Baltimore Conf. 1901. 1901 Baltimore, Md., Rodgers Memorial; 1904 Baltimore, Wesley Chapel; 1906 Havre de Grace, Md.; 1908 Baltimore, Md., E. Baltimore Sta.; 1911 Washington, D. C., Hamline; 1913 Kansas City, Mo., Grand Ave.; 1920 Scranton, Pa., Elm Park; 1928 Trans. Det. Conf.; 1928 Detroit, Central; 1934 Chancellor of American Univ., Washington, D. C.; Massachusetts and Nebraska Aves.

GREENWOOD, JOHN WILFRED—R., Det. 1921. 1921 Watrousville; 1922 Akron; 1927 Grayling; 1931 Norway; 1934 Morenci.

GREENWOOD, THOMAS A.—R., Det. Conf. 1892. 1892 Trenton; 1894 Detroit, Ninde; 1897 Reese; 1900 Saginaw, Asbury; 1902 Rochester; 1905 Detroit, Asbury, 1910 Blissfield; 1915 Norway; 1919 Menominee; 1923 Retired, 3683 Canton Avenue, Detroit.

GREGORY, WILLIAM A.—R., Det. Conf. 1908. 1908 Freeland; 1909 Bay City; Woodside Ave.; 1911 East Tawas and Tawas City; 1913 Det.; Asbury; 1914 Cass City; 1916 Onaway; 1917 Deerfield and Petersburg; 1920 Tecumseh and Tipton; 1922 Williamston; 1926 Flushing; 1929 Milford; 1930 Milford; 1930 Milford; 1931 Lexington; 1932 E. Tawas.

HAGLE, LEIGH H.—Det. Conf. 1921. 1921 Collins Memorial; 1924 Capac Federated; 1926 E. Tawas; 1928 St. Peter's Detroit; 1929 Berkeley; 1933 Newport, Ironwood.

HALMHUBER, J. ADOLPH—R., Det. Conf. 1919. 1919 Detroit, Atkinson Ave.; 1922 Highland Park, First; 1928 (Feb.) Detroit, Westlawn; 1931 Dist. Supt. Ann Arbor Dist., 18191 Griggs Ave., Detroit.

HARPER, RALPH D.—R., Det. Conf. 1920. 1920 Leoni; 1923 U. of M.; 1924 Dixboro; 1927 Manchester; 1929 Univ. of Paris; 1930 Port Hope; 1932 Elkton.

HARRER, DANIEL—Trans. from Central German Conf. 1933. R., Traverse City.

HARRISON, S. J.—R. Michigan Conf. 1916. 1916 Charlotte Circuit; 1917 School; 1919 Millington and Mill Brook; 1920 Language Student, Central China; 1921 Chinkiang City; 1922 Supt. Chinkiang Dist.; 1923 City Missionary on Chinkiang Dist.; 1925 On Furlough America; 1926 Leave of Absence; 1928 Ass't. Ann Arbor; 1930 Prof. Albion College.

HARRISON, WILLIAM EDWARD—R. Baltimore Conf. 1914. 1914 Howard Park; 1915 Elkridge; 1917 Iowas Ave.; 1918 Chaplain U. S. Navy; 1919 Ellicott City; 1922 Madison Ave.; 1925 Trans. to Wilmington Conf., McCabe Memorial; 1928 Trans. Det. Conf., 1932 Trinity, Highland Park, 86 Tyler.

HARTLEY, FRANK—R., Det. Conf. 1925. 1925 St. Ignace; 1927 Dixboro; 1928 Munith; 1931 Imlay City; 1934 Richmond.

HATHAWAY, GEORGE—R., Det. Conf. 1905. 1905 Millersburg; 1907 Trenary; 1908 Hermansville; 1910 Samaria; 1913 Munith; 1916 Holly; 1918 Utica; 1919 L. A.; 1920 Sy.; 1929 R., 602 Thompson St., Saginaw, Michigan.

HAVENS, PAUL R.—R., Det. Conf. 1921. 1921 Napoleon; 1923 Newburg; 1926 Pontiac; Wilson Ave.; 1929 Mt. Morris; 1934 Port Huron, Gratiot Park.

HAZARD, EASTON H.—R., Det. Conf. 1922. 1922 Dearborn; Ford Memorial; 1923 Detroit, Fort St.; 1924 Harbor Beach; 1925 Algona; 1927 North Branch; 1931 Montrose; 1934 Akron.

HEYLER, WALTER B.—R., Rock River 1921. 1921 Arlington Heights; 1922 Trans. Det. Conf.; 1922 Detroit, Central Associate; 1924 Wayne; 1934 Flint, Central, 1803 Detroit St.

HITCHENS, HERBERT N.—R., Conf. 1912. 1912 School; 1916 Aloha; 1917 Edwards and Palmer; 1918 Detour; 1919 Hemlock; 1921 Avoca; 1923 Port Hope; 1928 Carleton; 1930 Argyle Parish; 1934 Peck.

HICKS, GEORGE G.—R., Det. Conf. 1904. 1904 Bay Mills, Brimley, Indian Mission; 1905 School; 1910 Dearborn; 1912 Oxford and Thomas; 1914 Saline; 1916 Dundee; 1918 Ironwood; First; 1922 Alpena; 1925 Bay City, Fremont Ave.; 1928 Laurium and Centennial; 1929 Laurium; 1931 Tecumseh and Ridgeway; 1934 Saginaw, Warren Ave., 1527 S. Warren.

HILDEBRAND, EDWARD F.—Central German Conf. 1903. 1903 Salem, Indiana; 1905 Central Barren, Indiana; 1907 Marine City, Michigan; Trans. to Det. Conf. 1910; 1910 Owendale; 1913 Caseville; 1916 Mayville; 1917 leave of absence to May, 1918;

1918 Byron; 1921 Asbury, Owosso; 1924 First Church, Calumet; 1927 Warren Ave., Saginaw; 1931 Van Buren, Central and Thoburn, Bay City; 1933 Hartland.

HILL, CHARLES E.—R., Det. Conf. 1881. 1881 Long Rapids; 1882 Roscommon; 1885 Pinconning; 1889 Grayling; 1890 St. Charles; 1893 Owosso, Asbury; 1897 Owosso, Corunna Ave.; 1899 Goodison; 1902 Millington; 1908 Saginaw, Warren Ave.; 1914 Ortonville; 1916 Kearsley St., Flint; 1918 Flint, Wesley and Grace; 1923 Flint, Lincoln Park; 1925 Retired; 1925 Assoc. Asbury, Flint; 1933 Supply Flint, Beachdale; 1933 Matthews St., Flint.

HILL, GEORGE—R., from Congregational Church 1910. 1910 Manchester; 1918 South Lyon; 1916 Stockbridge; 1920 North Branch; 1927 Cass City; 1930 Elkton; 1932 Retired, North Branch.

HOCKING, EDWARD—1914 Ontonagon; (Supply) 1915 West Springfield Erie Conf.; Received on Trial Erie Conf. 1916. 1917 Peck; Trans. Det. Conf. 1918; 1918 Mills Memorial, Port Huron; 1919 Weston; 1921 Memphis; 1924 Kingston; 1928 Dexter; 1931 Armada.

HOLCOMB, B. J.—R., Det. Conf. 1928. 1928 School; 1930, Detroit, St. Mark's, Assistant; 1932 Hartland; 1933 Detroit, Brightmoor, 14343 Burt Rd.

HOLME, BENJAMIN F.—R., Rock River Conf 1921. 1921 Elburn, Illinois. 1928 Wilmington, Illinois; 1925 Trans. to Det. Conf.; 1925 Central Church, Detroit. 1931 Monroe.

HOPKINS, RUSSELL D.—R., Mich. Conf. 1908. 1908 Trans. Det. Conf.; 1908 Oak Grove; 1910 Ninde; 1914 Menominee; 1918 Detroit, Mary Palmer; 1921 Saginaw, Jefferson; 1926 Flint, Central; 1928 Preston, Detroit; 1932 Birmingham, First; 231 Maple, W.

HOYT, MARSHALL W.—R., Det. Conf. 1922. 1922 Detroit, Epworth; 1926 Bad Axe; 1929 (April) Sault Ste. Marie, Central; 1934 Trenton.

HUDGINS, HERMAN A.—R., Det. Conf. 1927. 1927 Dansville; 1930 Byron; 1934 Perry.

HUGHES, WILLIAM M.—R., Det. Conf. 1924. 1924 Wakefield; 1925 Republic; 1927 Norway; 1931 North Branch.

IDLE, DUNNING—Northwest Ind. Conf. 1908. 1903 Hobart; 1904 Lowell; 1907 Trans. Det. Conf.; 1907 Oakland Ave., Pontiac; 1909 Chelsea; 1910 Wyandotte; 1915 Campbell Ave., Detroit; 1917 First, Owosso; 1921 Ypsilanti; 1928 Jefferson Ave., Detroit; 1930 Supt., Flint Dist., 506 Crapo, Flint, Mich.

JACKLIN, JAMES E.—R., Det. Conf. 1875. 1875 Saginaw, Ames, Carrollton and Zilwaukee; 1877 Northville; 1880 Monroe; 1883 Bay City, Washington Ave.; 1886 Flint, Court St.; 1890 Associate Editor of Mich. Christian Advocate; 1913 Exec. Sec'y Old Peoples Home; 1925 Retired, 633 Kirby Ave. W., Detroit.

JAMES, J. H.—R., Det. Conf. 1913 Aloha; 1915 Engadine; 1916 Algonquin, Sault Ste. Marie; 1918 Pickford; 1923 Port Huron, Gratiot Park; 1924 Caseville; 1929 Decker.

JOHNS, ROY C.—R., Det. Conf. 1929. 1929 Tuscola; 1931 Goodrich.

JOHNSON, EDWARD G.—R., Det. Conf. 1900. 1900 Pinconning; 1901 Indian River;

1902 Redford, Bell Branch; 1905 Memphis; 1907 Grayling; 1909 Lexington; 1911 Yale; 1913 Harbor Beach; 1916 South Lyon; 1917 Retired; 1918 Lennon; 1921 Weston; 1925 Bancroft; 1929 Brighton; 1931 St. Charles.

JOHNSON, FLOYD, C.—R., Det. Conf. 1924. Lincoln Park; 1930 Farmington; 1933 (July) Pontiac, First; 141 Auburn.

JOHNSON, HERBERT J.—R., Det. Conf. 1898. 1898 Indian River; 1891 West Branch; 1895 Bay City; 1898 East Tawas; 1901 Grand Blanc; 1903 Flushing; 1905 Cheboygan; 1906 Durand; 1912 Stockbridge; 1915 Clinton; 1921 Manchester; 1925 Morrice; Retired 1925, Morrice.

JOHNSON, WILLIAM A.—R., Det. Conf. 1924. 1924 Dexter; 1927 Newburg; 1929 Manchester.

JOHNSTON, FREDERIC B.—R., Det. Conf. 1904. 1904 Fairgrove; 1909 School; 1910 Epworth Church, Saginaw; 1916 St. Clair, Michigan; 1922 Executive Secretary Endowment Fund Commission and Treasurer, Board of Stewards; 1925 part-time Secretary, Methodist Foundation of Michigan, 617 Penobscot Bldg., Detroit.

JONES, WALTER L.—R., Rock River Conf. 1904. 1920 Trans. Det. Conf.; 1920 Caseville; 1922 Grayling; 1923 Decker; 1925 Deckerville; 1929 East Tawas; 1932 Kingston.

JONES, GEORGE MacDONALD—R., On Trial Det. Conf. 1930 School. 1933; Prescott; 1934 Homer.

KARR, MANLY P.—R., Det. Conf. 1889. 1889 Deford; 1891 Burt; 1893 Tuscola; 1897 Watrousville; 1900 Utica; 1902 Laingsburg; 1906 Chesaning; 1912 Millington; 1916 North Branch; 1920 Perry; 1923 Retired, Laingsburg.

KARR, NORMAN C.—R., Det. Conf. 1888. 1888 Bay Port; 1890 Watrousville; 1894 Oxford; 1897 Mayville; 1899 Epworth, Saginaw; 1900 Ames, Saginaw; 1902 Midland; 1906 Durand; 1909 Lapeer; 1914 Ishpeming, First; 1917 Marlette; 1920 Caro; 1922 Retired, Lapeer.

KEAST, LEWIS—R., Det. Conf. 1908. 1908 Ontonagon; 1909 Dollar Bay; 1911 Ishpeming, Salisbury; 1915 Hancock, Pewabic; 1918 Laurium; 1923 Ishpeming.

KEENE, CHARLES LAUREL—R., Mich. Conf. 1895. 1895 Lawrence; 1897 Galien; 1899 Burr Oak; 1901 Three Oaks; 1903 Keeler; 1904 Bronson; 1906 Petoskey, Grace; 1908 Mattawan; 1910 Farwell; 1911 Supernumerary; 1911 Supplied Almont; 1913 Supplied Carsonville; 1913 Trans. Det. Det. Conf.; 1913 Carsonville; 1915 Memphis; 1917 Crosswell; 1918 Holly; 1920 Mt. Morris; 1921 Akron; 1922 Leave of Absence; 1923 Supernumerary; 1931 Retired, Marcellus.

KILPATRICK, RICHARD T.—R., Det. Conf. 1902. 1902 Millersburg; 1905 Bay City, Woodside; 1906 Brown City; 1913 Fowlerville; 1917 Ishpeming, First; 1921 Owosso, First; 1925 Wyandotte; 1930 Flint, Asbury; 1933 Dearborn, Mt. Olivet, 5144 Horger Ave.

KING, ERWIN—R., Det. Conf. 1898. 1898 Bay City, Central; 1901 Tawas City; 1905 Owosso, Corunna Ave.; 1907 Plymouth; 1911 Durand; 1913 (Jan.) Mich. Chn. Advocate; 1915 Detroit, Tracy; 1918 Detroit, Calumet Ave.; 1921 Detroit, Bethany; 1924 Leave of Absence; 1925 Sy.; 1928 Detroit, Hazel Park; 1934 Embury.

1912
1889
232

- KRUSCHWITZ, A. G.—R., (M)** Central German Conf. 1919; 1928 Defiance, O.; 1927 Marine City; 1933 Trans. Det. Conf.; 1933 Marine City, R. F. D. 1.
- KUHLMAN, H. W.—R.,** Upper Iowa Conf. 1908. 1908 Beaman, Ia.; 1905 School; 1908 Frontier Mission Work in Oregon Conf.; 1913 Rock River Conf.; 1914 Trans. Det. Conf.; 1914 Addison; 1918 Alpena; 1922 Ironwood; 1923 Calvary, Detroit; 1926 Preston; 1928 Saginaw, Jefferson Ave.; 1929 Caro.
- LAMARCHE, NORMAN—R.,** East Maine 1884. 1884 Pittsfield, Burnham and Palmyra; 1885 Patten; 1888 Searsport; 1893 Oldtown; 1894 Supernumerary; 1896 Dixmont; 1898 Castine; 1909 Calais, Knight and Memphis; 1908 Orono and Stillwater; 1908 Biddeford (Maine). Bay City: Fremont (Detroit); 1909 Bay City, Fremont; 1913 Richmond; 1919 Marine City; 1922 Morenci; 1925 Retired, 27 Richton, Highland Park.
- LANDON, ALFRED P.—R.,** Rock River Conf. 1924. 1924 Ingleside; 1925 West McHenry; 1926 Trans. Det. Conf.; 1926 Brighton; 1927 Trans. Mich. Conf.; 1927 Jackson, First Associate; 1929 Trans. Det. Conf.; 1929 Bay Port; 1930 Richmond; 1934 Flint, Trinity, 2024 Melbourne.
- LEES, JAMES W.—R.,** Det. Conf. 1921. 1921 Linwood and Fraser; 1922 Standish; 1926 Cheboygan.
- LESON, ADDIS H.—R.,** Det. Conf. 1897. 1897 Fairfield and Palmyra; 1898 Laurium; 1903 Caro; 1907 Mt. Clemens; 1910 Ypsilanti; 1916 Detroit, Mary Palmer; 1918 Supt. Marquette; 1921 Supt. Ann Arbor Dist. 1925 Det., Wesley; 1926 Dearborn; 1928 Farmington; 1930 Flint, Trinity; 1934 Supt. Old Peoples Home, Chelsea.
- LENDRUM, F. A.—R.,** Mich. Conf. 1903. 1903 Kalamazoo; 1904 Jonesville; Trans. Wyoming Conf. 1906; 1906 Oxford, N. Y.; 1909 Trans. Mexico; 1913 Trans. Vermont; 1916 Trans. Det. Conf.; 1916 Monroe; 1918 Caro; 1920 Bay City, Fremont Ave.; 1925 Plymouth; 1931 Adrian; 1933 Farmington.
- LENZ, HENRY WILLIAM—R.,** Central German Conf. 1899. 1899 Stryker, Ohio; 1900 Goshen, Ind.; 1903 Francisco, Mich.; Salem; 1907 Nashville, Tenn., Barth Memorial; 1910 Louisville, Ky., Market St.; 1913 Covington, Ky.; 1923 Cincinnati, O., Bethlehem, W. H.; 1926 Detroit, Mich.; Immanuel; 1929 Francisco, Mich.; 1933 Trans. Det. Conf.; Salem Grove, Grass Lake.
- LEVAN, JOHN WESLEY—R.,** Det. Conf. 1923. 1923 Otisville; 1925 Chesaning; 1928 East Tawas; 1929 Fremont Ave., Bay City; 1934 (Feb.) First M. E. Lincoln Park, Detroit; 1934 Lincoln Park, 1720 Fort Park Blvd.
- LEWIN, JOHN EDWARD—R.,** Det. Conf. 1909. 1909 (March) Long Rapids and Bolton; 1911 Byron; 1913 Flushing; 1917 Marine City; 1919 Houghton; 1925 Fenton; 1927 Algonac; 1930 Negaunee, 207 Teal Lake Ave.
- LINK, JACOB J.—R.,** Central German Conf. 1888. 1888 Muskegon and Montague; 1892 Stryker and West Unity; 1893 Toledo; 1896 Allegan; 1902 Saginaw, Tuscola St.; 1904 Detroit, 24th St.; 1909 Lansing, First; 1912 Cincinnati, Bethlehem; 1916 Detroit, Third; 1919 Lowell; 1925 Toledo, Salem; 1926 Flint, Bethlehem; 1933 Trans. from Central German Conf.; Ret. 1930, 439 E. Genesee, Flint.
- LITTLEJOHN, D. C.—R.,** Central Ohio Conf. 1902. 1902 Hoytsville; 1903 School; 1906 (May) Trans. Det. Conf.; 1906 Pinckney; 1909 Saline; 1911 Howell; 1916 Calumet; 1920 Detroit, Jefferson; 1923 Supt. Port Huron Dist.; 1928 Flint, Central; 1934 Wayne.
- LOMAS, PERCY L.—R.,** Det. Conf. 1921. 1921 Mio; 1922 Indian River; 1923 Mackinaw City; 1926 Wakefield; 1928 Ishpeming, Salisbury; 1929 Manistique; 1932 L'Anse; 1934 Lake Linden.
- LONGFIELD, VICTOR D.—R.,** Congo Mission Conf. 1927. 1927 Likasi; 1928 Elisabethville; 1933 Trans. Det. Conf.; 1933 Dexter.
- LORD, HARRY J.—R.,** Det. Conf. 1917. 1917 Woodmere; 1919 Addison; 1922 Newberry; 1924 School; 1927 Mt. Hope, Detroit, Asst.; 1929 Det. Westlawn; 1931 Oakland Park, Pontiac; Oakland Park, 477 Montcalm.
- LORD LEROY I.—R.,** Pittsburgh Conf. 1908. 1908 Banksville; 1911 Denny; 1913 North Braddock, 4th St.; 1916 McKeesport, Ballantyne Memorial; 1924 Trans. Det. Conf.; 1924 Brightmoor; 1925 Clawson; 1932 Detroit, Martha Holmes Memorial, 1432 Putnum St.
- LOVEJOY, LUTHER E.—R.,** Mich. Conf. 1889. 1889 Three Oaks; 1891 School; 1895 Jackson, Greenwood Ave.; 1896 Ludington, First; 1899 Grand Rapids, East; 1903 Grand Rapids, Trinity; 1904 Saginaw, First; 1908 Pontiac, First; 1910 Secretary Det. Housing Com.; 1912 Det., 14th Ave.; 1915 Wyandotte; 1918 Stewardship Secretary Centenary Movement; 1919 Stewardship Sec. Joint Centenary Committee; 1920 Centenary Stewardship Secretary; 1924 Stewardship Secretary World Service Com.; 1931 Counselor, in church Finance, 740 Rush St, Chicago.
- LOVEJOY, WILLIAM—R.,** Det. Conf. 1927. 1927 Garrett Biblical Institute; 1930 Stephenson; 1933 Painesdale.
- LOWE, W. W.—R.,** Det. Conf. 1920 Fairgrove; 1923 Clayton; 1925 Unionville; 1928 New Haven; 1929 Year off; 1930 Pickford; 1932 Painesdale; 1933 Retired, Lexington.
- LYON, O. J.—R.,** Det. Conf. 1911. 1911 Medina; 1912 Munith; 1913 School; 1914 Gaines; 1915 Clinton; 1918 Hudson; 1920 Port Huron, South Park; 1921 Gladstone; 1922 Detroit, Wesley Ass't.; 1923 Flint, Kearsley; 1929 Milford; 1930 Pontiac, Wilson Ave.; 1931 Detroit, Simpson; 1933 Simpson and Clarenceville; 1934 Onaway.
- MAGAHAY, HAMILTON—R.,** Det. Conf. 1896. 1896 Pickford; 1899 Dollar Bay; 1901 Republic; 1906 Mohawk; 1912 Kearsarge; 1917 Port Huron; Gratiot Park; 1923 Negaunee; 1925 Utica.
- MALLINSON, HORACE H.—R.,** Pittsburgh Conf. 1908. 1909 Trans. St. Johns Conf.; 1909 Daytona; 1910 Trans. Det. Conf.; 1910 Lake Linden; 1914 Flint, Oak Park; 1918 Union; 1920 Flint, Calvary; 1923 Bay City, Madison Ave.; 1926 Crosswell; 1928 Flint, Trinity; 1930 Lincoln Park; 1934 (Feb.) Northville.
- MANAHAN, HENRY A.—R.,** On Trial Central Ohio 1912, In Full Connection West Ohio, 1914 Vaughansville; 1913 School; 1914 Ayersville; Transferred to Detroit Conf.; 1920 Morenci; 1922 Marine City; 1924 Sandusky; 1928 Ohio; 1930 Williamston; 1932 Williamston and Williamston Center; 1933 Mayville.

MARSH, GEORGE B. R., Det. Conf. 1897. 1897 Wolverine; 1899 Chelsea Circuit; 1900 Tipton; 1903 Milan; 1907 Detroit, Centenary; 1913 Vassar; 1918 Romeo; 1923 Marquette, First; 1926 Sault Ste. Marie, Central; 1929 Detroit, Woodmere; 1932 St. Clair; 1934 Yale.

MARSH, H. J. B.—R., Det. Conf. 1893. 1893 Waterloo; 1895 Tipton; 1898 Stony Creek; 1902 Gaylord; 1907 St. Ignace; 1912 Cheboygan; 1917 Chesaning; 1919 Northville; 1922 Tecumseh; 1928 Milan; 1931 Grass Lake; 1934 Ridgeway.

MARTIN, J. E.—Received Deacon's Order 1903, Elders Order's 1906. 1906 Supply Mt. Morris, N. Y.; 1906 Pavilion, N. Y.; 1907 Perry, N. Y.; 1912 Monroe Ave., Rochester, N. Y.; 1915 Trinity, Detroit; 1919 Supt. Methodist Union; 1925 Supt. Ann Arbor Dist.; 1931 Oak Park, Flint; 1932 Port Huron, First Church, 820 Lapeer Ave.

MARVIN, JOHN E.—Received On Trial Det. Conf. 1928. 1927 Clarendon-Herricks-ville student charge Michigan Conf.; 1929 Parsippany, New Jersey student charge Newark Conf.; 1932 St. James-Embury, Det. Conf.; 1934 Ford, 6882 Asbury Park, Detroit.

MARVIN, WM. E.—R., Det. Conf. 1889. 1889 Churchill; 1890 Greenbush; 1891 School; 1894 Detroit, Hudson Ave.; 1896 Port Huron, Washington Ave.; 1902 Laurium; 1908 Hancock; 1911 Supt. Houghton Dist.; 1918 Highland Park, First; 1921 Pontiac, First; 1923 Bad Axe; 1926 River Rouge, Epworth; 1930 Detroit, Harper, 7054 Mills.

MATTHEWS, FRED—R., On Trial Det. Conf. 1912. 1912 Vanderbilt; 1914 Auburn; 1915 Metamora; 1916 Lexington; 1918 Pigeon; 1919 Webberville; 1922 Laingsburg; 1925 Flint, Lincoln Park and Bristol; 1928 Oxford; 1930 Akron; 1931 Chelsea; 1933 (Feb.) Bay City, Fremont Ave., 500 Fremont Ave.

MEALLEY, JOHN E.—R., Det. Conf. 1907. 1907 Bell Branch; 1908 Farmington; 1909 Dixboro; 1911 New Haven (6 mo.); 1912 Port Huron, Washington Ave.; 1915 Port Huron, South Park, Mills Mem. and Marysville; 1920 Port Huron, Marysville; 1921 Leave of Absence; 1922 Supernumerary; 1925 Port Huron, Assoc. Mills Mem.; 1926 Port Huron, Marysville; 1932 Retired, 3025 12th St., Port Huron.

MEREDITH, JOHN—R., Det. Conf. 1917. 1919 Imlay City; 1921 Warren and Bethel Charge; 1924 Detroit, Bethany; 1928 Detroit, Martha Holmes; 1932 Owosso, First

MERRELL, LLOYD F.—R., Det. Conf. 1925. 1925 Pinconning; 1927 Hermansville; 1930 Bay Port; 1931 Caseville; 1934 (Feb.) Freeland.

MERRILL, CHARLES M.—R., Det. Conf. 1893. 1893 Scottsville; 1894 Partello; 1895 Trowbridge; 1897 Bloomingdale; 1899 Grand Haven; 1901 Supernumerary; 1907 Dollar Bay; 1908 L'Anse; 1911 Calumet, Tamarack; 1913 West Branch; 1918 Yale; 1919 Escanaba; 1924 Marlette; 1928 Durand; 1929 Retired, Albion.

MILLAR, D. B.—R., Det. Conf. 1871. 1871 Gaines; 1872 Highland Circuit; 1873 Otisville; 1875 Atlantic Mine; 1876 Hancock, Pawabic; 1879 Sault Ste. Marie; 1882 Lake Linden; 1884 Carleton and Schofield; 1885 Stockbridge and Unadilla; 1887 Dansville;

1889 Linden; 1891 Walled Lake; 1893 Davisburgh; 1895 Caseville; 1897 Pigeon; 1898 Deford; 1900 Freeland; 1903 Almont; 1904 Melvin; 1907 Retired, 537 Bowman Ave., Mansfield, Ohio.

MILLARD, GEORGE R.—R., Mich. Conf. 1895 Scottville; 1896 Frontier; 1899 South Butler; 1904 Springport; 1906 Vicksburg; 1908 Schoolcraft; 1910 Vermontville; 1911 Buchanan; 1912 Bellaire; 1914 Maple Rapids; 1917 Trans. Det. Conf. Ninde and Tracy; 1918 Jeddo; 1921 Clinton; 1924 Flat Rock; 1929 South Lyon; 1931 Milford; 1933 Linden.

MINER, FRANK N.—R., Georgia Conf. 1902. 1902 Trans. Det. Conf.; 1902 Detroit, Central; 1903 Dollar Bay; 1907 School; 1908 Univ. Settlement, Cincinnati; 1911 Gladstone; 1913 Flint, Oak Park; 1914 Detroit, Ninde; 1916 Highland Park, First; 1918 Wayne Co. S. S. Association; 1920 Detroit, St. Luke; 1921 Midland; 1924 Crowell; 1926 Belleville; 1931 Northville; 1934 Detroit, Mount Hope, 14275 Saratoga.

MITCHELL, AARON—R., Det. Conf. 1912. 1912 AuSable; 1914 Grayling; 1918 Saginaw, Epworth; 1920 East Tawas; 1923 Capac Fed.; 1932 Port Austin.

MITCHELL, JAMES W.—R., Det. Conf. 1889. 1889 Tyre and Ubyly; 1890 Peck; 1891 School; 1893 Otisville; 1896 Walled Lake; 1899 Linden; 1902 Grand Blanc; 1908 Swartz Creek; 1906 Rockland; 1906 Supernumerary; 1907 Bell Oak; 1909 Willis; 1912 Pinckney; 1913 Imlay City; 1914 Kingston; 1918 Memphis; 1921 Ortonville; 1922 Byron; 1926 Retired, R. F. D. 2, London, Ont.

MITTER, GEORGE—R., German Conf. 1881. 1881 Pittsburg; 1882 Petoskey, Mich.; 1885 Dewitt; 1887 Francisco; 1890 Roseville; 1893 Allegan, 1897 Bay City; 1902 Elmore, Ohio; 1905 Detroit; 1911 Toledo, Ohio; Galena; 1912 Cleveland, Bethany; 1915 Pittsburg, 2nd; 1916 Supernumerary; 1921 Retired; 1933 Trans. Det. Conf., 3713 W. Warren, Detroit.

MOELLER, CHAS. J. West German Conf. 1894. 1894 St. Paul Church, Kansas; 1896 Boonville, Mo.; 1898 Trans. St. Louis German Conf., Drake, Mo.; 1909 Davenport, Iowa; 1906 Gordonville, Mo.; 1910 Bloomington, Ill.; 1914 Field Secretary Central Wesleyan College, Warrenton, Mo.; 1918 Centenary Commission (German Conferences); 1919 Trans. Central German Conf., Cleveland, First German (Church of the Cross); 1922 Emmanuel, Berea; 1924 Trinity, Seymour, Ind.; 1929 Roseville, Mich.; 1933 Trans. Det. Conf., Immanuel, East Detroit; 1934 (Feb.) Financial Representative German Methodist Children's Home, Berea, O.; 1934 Retired; 17544 Ferguson Ave., Berea, Ohio.

MOFFET, LLOYD V.—R., Ill. Conf. 1923. 1923 Decatur, First (Assistant); 1924 School; 1927 Director Religious Educ., Indianapolis, Broadway; 1928 Trans. Indiana Conf.; 1928 Detroit, Nardin Park, Director Religious Edu.; 1929 Trans. Det. Conf.; 1933 Washington.

MOORE, EUGENE M.—R., Det. Conf. 1893. 1893 Deerfield and Petersburg; 1895 Dixboro and Free Church; 1897 Clinton and Macon; 1901 Hudson; 1904 Adrian; 1907 Detroit, Martha Holmes; 1914 Bay City, Madison Ave.; 1916 Ypsilanti; 1919 Royal Oak; 1930 Detroit, Jefferson Ave., 1138 Marlboro Ave.

MORFORD, WM.—R., On Trial Det. Conf. 1928, Shaftsburg; 1929 Oak Grove; 1932 Port Hope.

MORGAN, CHAS. H.—R., Det. Conf. 1879. 1879 Marquette; 1881 Fowlerville; 1882 Romeo; 1884 Saginaw, Jefferson; 1887 Adrian; 1889 Bay City, First; 1891 Howell; 1895 Vassar; 1897 Saginaw, Epworth; 1899 Cass City; 1901 Rochester; 1902 Sy., 1903 Ass't. Editorial Soc'y Open Door Commission, Bd. of F. M.; 1905 Ass't. Edit. Soc'y Miss. Educ. Movement; 1918 Retired, 201 E. South St., Fenton.

MOTT, THOMAS M.—R., Det. Conf. 1890. 1890 Delray; 1895 Utica; 1896 Corunna; 1899 Gladstone; 1901 Ridgeway; 1904 Mayville; 1907 Supernumerary; 1908 Supplied Wendel S. W. Kansas Conf.; 1910 Trans. Missouri Conf., Helena; 1913 Stewartville; 1916 King City; 1917 Carrollton; 1919 Trans. Det. Conf.; 1919 Whitmore Lake; 1923 Manchester; 1927 Retired, 14454 Woodmont Ave., Detroit.

MOULTON, WILLIAM O.—R., North Indiana Conf. 1921. 1921 Matthews; 1922 Trans. Det. Conf.; 1922 Flint, Calvary; 1925 Garrett Biblical Institute; 1928 Royal Oak (Assoc. Pastor); 1930 Ferndale, First, 1614 Kenton Rd.

MULLEN, MATT—R., Det. Conf. 1924. 1924 Hancock, Detroit; 1926 Bay City, Madison Ave.; 1929 Yale; 1930 Yale and Melvin; 1931 Mayville and Silverwood; 1932 Mayville; 1934 Iron Mountain, Central.

MUMBY, FREDERICK D.—R., Det. Conf. On Trial 1909, In Full Connection 1911; 1909 Rogers and Hagsansville, Supply; 1910 Sault Ste. Marie, Algonquin; 1912 Manistique; 1917 Memphis; 1919 Yale; 1924 to Jan. 1934 Marine City; (Jan.) 1934 Chelsea.

MUSSER, H. A.—R., Kansas Conf. 1898. 1898 Wesley; 1909 McCouth; 1902 Kansas City, Quinbaro; 1904 Perry; 1905 Trans. Central Province Conf., India; 1913 Trans. Det. Conf.; 1913 Board of Foreign Missions; 1932 Whitmore; 1933 Flint, Lincoln Park, 1321 Bristol Rd.

MACCLENTHEN, WILLIAM HENRY—R., Northern N. Y. Conf. 1896. 1896 Prospect; 1898 Starkville; 1899 Cherry Valley; 1902 Adams Dist.; 1904 Mohawk Dist.; 1910 Watertown, First; 1913 Trans. Det. Conf.; 1913 Pontiac, Central; 1916 Detroit, St. Mark's; 1920 Port Huron Dist.; 1923 Exec. Sec'y M. E. A.; 1928 Farmington, Associate; 1929 Detroit, Ford Memorial; 1934 Elmoor.

McALLISTER, W. C.—R., Pittsburg Conf. 1886. 1886 Independence; 1887 Noblestown; 1888 Trans. E. Ohio Conf.; 1889 Mineral Point; 1890 Seneca; 1891 Sheridan; 1892 Trans. N. Minnesota Conf.; 1892 Royalton; 1894 Clear Lake; 1896 Howard Lake; 1898 Sheridan; 1899 Milaca; 1900 Fisher; 1901 Trans. Det. Conf.; 1901 Caseville; 1902 Kingston; 1904 Forester; 1907 Uby; 1909 Lexington; 1910 Memphis; 1912 Ruby; 1913 Smiths Crossing; 1914 Bay City, Woodside Ave.; 1918 Retired, 1606 Third St., Bay City.

McINTOSH, W. C.—R., Det. Conf. 1886. 1886 Farmington; 1887 Davison; 1890 Juddville; 1893 Walled Lake; 1897 Hartland; 1898 Thomas; 1900 Supernumerary; 1902 Retired, Richmond, Mich.

MCKELVEY, C. E.—Trans. Det. Conf. from Des Moines Conf. 1924. 1924 Peck;

1926 Jeddo; 1927 Trans. Mich. Conf.; 1927 Hanover; 1928 Trans. Det. Conf.; 1928 Republic; 1929 Iron River; 1931 Munnith; 1932 Carleton, 1934 Riverview.

MCLEAN, ROBERT E.—R., Det. Conf. 1928. 1928 School; 1929 Elmoor and Southfield; 1930 Elmoor and Henderson Memorial; 1931 Elmoor and Dix Ave.; 1932 Clayton.

NAGLE, DOW D.—R., On Trial Det. Conf. 1913 Tracy, Detroit; 1914 Laingsburg; 1916 Sandusky; 1918 Gladstone; 1931 Plymouth; 1935 Strathmoor, Detroit; 1929 St. Clair; 1931 Hudson.

NEVIN, GEO. T.—R., Conf. 1930; 1930 Sterling; 1931 Standish and Sterling.

NICHOLAS, W. PAUL—R., Det. Conf. 1925. 1926 Clifford; 1928 Unionville; 1931 Warren; 1932 Menominee.

NIEMANN, A. F.—R., North Nebraska Conf. 1910. 1910 Inman, Nebr.; 1912 Boone, Nebr.; 1914 Trans. Mich. Conf.; 1914 Sanoma, Mich.; 1915 Scotts, Mich.; 1917 Marengo, Mich.; 1920 Bath, Mich.; 1922 Supernumerary; 1925 Mt. Hope, Detroit; 1927 Trans. Det. Conf.; 1927 Imlay City; 1931 Clinton; 1933 Williamston.

NIEMAN, R. E.—R., Mich. Conf. 1917. 1919 Trans. Det. Conf.; 1920 Student Pastor; 1921 Owendale, Cagetown and Grant; 1923 Richmond; 1928 Marlette; 1934 Mount Morris.

NORTON, P. RAY—1907 Oshtemo; 1900 Vicksburg; 1913 South Haven; 1917 Belding; 1920 Fremont; Det. Conf. Marysville 1921; 1923 Trinity Associate; 1925 Atkinson; 1926 Whitefield; 1928 Adrian; 1931 Plymouth.

NURMI, KARL C.—R., Det. Conf. 1906; 1906 Ishpeming, Finnish Mission; 1910 Ironwood, Finnish Msn.; 1915 Calumet, Finnish; 1916 Laurium, Finnish; 1920 Detroit, Finnish; 1924 Detroit City Parrish, Finnish Center; 1925 Not appointed; 1928 Supernumerary; 1929 Retired, 1621 Davison W., Detroit.

OATEY, JOSEPH H.—R., On Trial Det. Conf. 1906. 1906 Donaldson; 1908 Sidnaw and Amasa; 1909 Amasa; 1910 Allonez and Ahmeek; 1911 Rockland and Victoria; 1913 Houghton, Hurontown; 1916 Iron Mountain, Central; 1919 Iron Mountain; 1920 Sandusky Parish; 1921 Sanilac Parish, Sandusky; 1922 Detroit, Clawson; 1926 Holly; 1928 Mohawk, Ahmeek and Kearsarge; 1931 Ontonagon; 1932 Ontonagon.

OLIVER, MONT C.—Received on trial North Indiana Conf. 1921. 1917 Alexander; 1921 Whitley, Muncie; Trans. Det. Conf. 1923 Mt. Morris; 1929 Flushing; 1932 Grace, Detroit, 10377 Marley Ave.

OLMSTEAD, GEORGE W.—R., Det. Conf. 1904. 1904 AuGres; 1907 Vassar; 1909 Perry; 1910 Detroit, Palmer Memorial; 1914 Flint, Garland; 1917 Adrian; 1919 Ypsilanti; 1921 Supt. Marquette Dist.; 1927 Highland Park, First, 17 Church St.

OSTRANDER, LINCOLN—R., Det. Conf. 1916. 1916 Hemlock; 1917 Henderson, Oakly and Chapin; 1918 Flint, Lakeview; 1919 Flint, Lakeview and Lincoln Park; 1923 Davison; 1926 Owosso, Corunna Ave.; 1929 Ortonville and Oakwood; 1931 Laporte and Poseyville; 1933 Unionville.

OSTRANDER, U. G.—R., Det. Conf. 1914. 1914 Saginaw, Warren Ave.; 1916 Byron;

1918 Morrice; 1921 Brighton; 1924 Mayville; 1926 Linden; 1930 Retired, Linden; 1934 Tuscola.

PACEY, JOHN J.—Received on trial Michigan Conf. 1909; 1909 Pipestone; 1910 Conconly; 1911 Madras; 1919 Bonner's Ferry; 1918 Discontinued; 1914 Readmitted, Gardiner; 1916 Yoncalla; 1917 Ranier and Deer Island; 1918 Kuna and Mora; 1919 Harrisville; 1920 Shabona and Decker; 1922 Imlay City; 1923 Port Huron, Washington Ave.; 1925 Painesdale; 1926 Painesdale, Trimountain and Baltic; 1927 Negaunee; 1930 L'Anse, Baraga, Piquaming Indian Mission; 1931 L'Anse and Baraga; 1932 Newberry; 1934 Laurium.

PAILTHORPE, W. HAROLD—R., Det. Conf. 1927. 1927 School; 1933 New Lothrop.

PARLIN, E. C.—Trans. South Peking, China 1934, Iron Mountain, First.

PASCOE, JAMES—Received on trial Det. Conf. 1886. 1886 Stephenson; 1887 Gladstone and Fayette; 1889 St. Ignace; 1894 Menominee; 1897 Lake Linden; 1899 Pewabic; 1904 Escanaba; 1906 Presiding Elder Houghton District; 1912 Alpena; 1915 Retired, 3506 S. Thompson Ave., Tacoma, Wash.

PATOW, KARL W.—Central German Conf. 1915. 1915 Edgerton, Ohio; 1917 Marine City, Mich.; 1921 Batesville, Ind.; 1923 Henrietta, Ohio; 1926 First German M. E. Pittsburgh, Pa.; 1927 Prospect St. M. E. Marion, Ohio; 1933 Trans. Det. Conf. Saginaw, Tuscola; 1116 Tuscola.

PEARCE, HARVEY G.—R., Det. Conf. 1897. 1897 Carleton and Schofield; 1901 Bay City, Thoburn; 1904 East Tawas; 1906 Bay City, Fremont Ave.; 1908 Detroit, Tabernacle; 1910 Morenci; 1915 Detroit, N. Woodward; 1917 Army, 1919 Bishop Henderson's staff; 1921 Alumni Sec'y Albion; 1923 Flint, Oak Park; 1924 Supt. Flint Dist.; 1930 Detroit, East Grand Blvd., 4468 Field Ave.

PEARSON, J. J.—R., Det. Conf. 1924. Minden City; 1925 Owendale; 1927 Clayton; 1928 St. Charles; 1931 Laingsburg; 1932 Oak Grove.

PELLOWE, WILLIAM C. S.—R., on trial Det. Conf. 1911; 1910 Peck; 1912 School; 1913 Jerome and Somerset Center, Mich. Conf.; 1916 Allen, Mich. Conf.; 1917 Forest Park, Rock River Conf.; 1917 Chaplain U. S.; 1919 Langley Ave. Rock River Conf.; 1921 Preston, Detroit; 1925 E. Grand Blvd., Detroit; 1930 Royal Oak; 1933 Jefferson Ave., Saginaw, 309 W. Warren.

PENGELLY, JOSEPH M.—R., Det. Conf. 1915. 1915 Hermansville; 1917 Munising; 1919 Gaylord; 1922 Caseville; 1924 Carsonville; 1926 Dryden and Almont; 1929 Hadley, Federated; 1933 Tuscola; 1934 Turner.

PERKINS, W. H.—R., Det. Conf. 1917. 1917 School; 1923 Hudson; 1931 Detroit, Cass Ave., 459 Ferry Ave.

PHILLIPS, CHARLES GORDON—R., Mich. Conf. 1919. 1919 Sherwood; 1920 Chicago, Arnold Memorial; 1923 Trans. Det. Conf.; 1923 Detroit, St. Luke's; 1931 Detroit, Wesley; 1933 Trenton; 1934 Dearborn, First, 121 Garrison Ave., W.

PITKANEN, MATT—Received on trial Finland and St. Petersburg 1903. 1903 Bjorneborg; 1906 Uleaborg; 1908 Uleaborg and Utajarvi; 1909 Oleaborg Circuit; 1910 Forsa; 1912 Trans. Det. Conf.; 1913 Calu-

met; 1914 No. Record; 1917 Ironwood, Finnish; 1919 Ishpeming, Finnish; 1923 Retired, Ironwood.

PLUEDDEMANN, PAUL W.—Central German Conf. 1907. 1907 Monroe field Circuit, Ohio; 1909 Clarington Circuit, Ohio; 1914 Galion Circuit, Ohio; 1920 Huntingburg, Indiana; 1921 Edgerton Circuit, Ohio; 1923 Pigeon, Mich.; 1929 Immanuel Church Detroit; 1930 Trinity Church, Akron, Ohio; 1933 Trans. Det. Conf.; 1933 Van Buren St., Central and Thoburn Churches, Bay City, Mich., 110 Van Buren St.

POLLOCK, S. J.—R., Det. Conf. 1900. 1900 New Haven; 1902 Dryden; 1903 School; 1906 Weston; 1908 Milan; 1910 Clinton; 1913 Belleville; 1915 Grass Lake; 1917 South Lyon; 1920 Stockbridge; 1922 Pontiac; Wilson Ave.; 1926 Owosso, Asbury; 1929 Dryden; 1934 Pontiac, Baldwin Ave., (R.S.). R. F. D. No. 3.

POOLE, F. G.—R., Rock River Conf. 1923. 1923 Trans. to Det. Conf.; 1924 Detroit, Central Ass't.; 1928-32 Conf. Dir. Religious Edu., 34 E. Elizabeth St., Detroit.

PRIESTLEY, JAMES S.—Det. Conf. 1904. 1904 Pinnebog; 1906 Lexington; 1907 Carsonville; 1910 Deerfield; 1912 Dundee; 1916 Farmington; 1918 West Branch; 1925 Yale; 1929 Vassar.

PRITCHARD, NICHOLAS M.—R., Det. Conf. 1911. 1911 Trans. Mich. Conf.; 1911 Ashley; 1913 Leroy; 1914 Farwell; 1915 Lakeview; 1916 Pentwater; 1917 Trans. N. E. Ohio Conf.; 1917 Dover Centre; 1918 Withdrew to return to England; 1918 Drayton Park, Highbury, London, Eng.; 1919 Readmitted Det. Conf.; 1919 Davisburg; 1922 Dixboro; 1924 Franklin; 1925 Dundee; 1928 Grass Lake; 1931 Akron; 1934 Montrose.

PROUSE, ROMILY—R., Det. Conf. 1906. 1906 Palmer; 1907 Ironwood; Newport; 1912 Trimountain; 1915 Tamarack; 1918 Mohawk; 1920 Deerfield; 1924 Marysville; 1926 Lakeview; 1929 Williamston; 1930 Clarkston; 1932 Swartz Creek.

PROUT, WILLIAM GEORGE—R., Det. Conf. 1905. 1905 Champion; 1907 Bessemer; 1909 Hurontown; 1918 Iron River; 1915 Trimountain; 1918 Tamarack; 1920 Mayville; 1924 Deerfield; 1926 Detroit, McCabe; 1931 Morenci; 1934 Munising.

PRYOR, THOMAS M.—R., Det. Conf. 1925. 1925 Whitmore Lake; 1927 School; 1930 Montrose; 1931 School; 1932 Newburg; 1933 Detroit, Whitfield, 4873 Underwood.

PRYOR, WM. S.—R., Det. Conf. 1927. 1927 St. Ignace; 1931 Bay Port; 1933 Decker-ville.

PUMPHREY, JOHN PAUL—R., Det. Conf. 1925. 1926 Fairgrove; 1927 Saginaw, Epworth; 1929 Freeland; 1934 (Feb.) Marine City.

PURDY, F. M.—R., Det. Conf. 1913; 1913-1916 Fairgrove; 1916 Corunna; 1918 Clinton; 1920 Dundee; 1922 Weston; 1925 Samaria; 1928 Newburg; 1932 Vernon; 1934 Brown City.

RAMSDALL, DWIGHT H.—Det. Conf. 1887; 1887 Deerfield and Petersburg; 1889 Addison; 1892 Clinton and Macon; 1897 Hudson; 1901 Madison Ave., Bay City; 1904 First Church, Port Huron; 1907 Adrian; 1911 Supt. Ann Arbor Dist.; 1915 Supt. Detroit West Dist.; 1917 Holmes Memorial, Detroit; 1921 Mt. Clemens; 1927 Retired, Packard Ave., Ann Arbor.

RAMSDALL, EDWARD T.—R., Det. Conf. 1927. 1927 School; 1932 Capac; 1934, Capac, Federated.

REED, MARSHALL RUSSELL—R., Det. Conf. 1916. 1916 School; 1917 Gaines; 1918 Onaway; 1919 Detroit, Calvary; 1923 Detroit, Jefferson Ave.; 1928 Ypsilanti; 1934 Detroit-Nardin Park, 5151 W. Chicago Blvd.

REID, R. REX—R., Det. Conf. 1927. 1929 Detroit, N. Detroit; 1933 Stephenson.

RHODES, HERBERT B.—R., St. Louis Conf. 1910. 1910 Sarsoncie; 1913 Kansas City, Broadway; 1916 St. Louis, Grace; Trans. Puget Sound Conf.; 1922 Tacoma, Wash., First Church; Trans. Neb. Conf.; 1926 Trinity Lincoln; Trans. Det. Conf. 1931 Blvd., Temple, Detroit, Michigan, 1955 La-Mothe.

RICE, EARL R.—R., Det. Conf. 1903. 1903 Tipton; 1905 Deerfield; 1910 Detroit, Burns Ave.; 1915 Sec. Per. End. Fund for Conf. Claimants; 1917 Birmingham; 1919 Adrian; 1923 Detroit, Campbell Ave.; 1926 Ferndale, First; 1930 Leave of Absence; 1931-32 Instructor in Character Training, High Schools, 818 Church St., Ann Arbor.

RICE, M. S.—R., S. Kan. Conf. 1894. 1894 Westphalia, Kan.; 1895 Fontana, Kan.; 1896 North Ottawa, Kan.; 1899 Trans. Upper Iowa Conf.; 1899 West Union, Iowa; 1903 Iowa City; 1904 Trans. N. Minn. Conf.; 1904 Duluth, First; 1913 Trans. Det. Conf.; Detroit, Metropolitan, 59 Alger Ave.

RICHARDS, ROBERT D.—R., on trial Det. Conf. 1930 Clarenceville; 1932 Franklin; 1933 School; 1934 Avoca.

RICHARDS, WM.—R., Det. Conf. 1907. 1907 Shabbona; 1908 Forester; 1909 Ruby; 1912 Davis; 1913 Owendale; 1914 Decker-ville; 1920 Cass City; 1922 Northville; 1931 Belleville.

RICHARD, ATHANASIOS P.—R., Det. Conf. 1923. 1923 Mohawk; 1926 Salisbury, National Mine, Ishpeming; 1927 Whitmore Lake.

RISELEY, C. S.—Received on trial Indiana Conf. 1894. 1894 Ragslesville; 1896 School; 1897 Monrovia; 1898 Mapleton; 1900 Mapleton and Broad Ripple; 1901 Tunnelton; 1902 Glenwood; 1903 Action; 1904 Elk Rapids; 1906 Centerville; 1910 Bangor; 1913 Shelby; 1917 Galesburg; 1918 Plainwell; 1921 Ironwood-Newport; 1923 Chelsea; 1926 Manistique; 1929 Ridgeway, 1934 Dundee.

ROBERTS, JAMES—R., Det. Conf. 1920. 1920 Tamarack; 1922 Bessemer; 1926 Munising; 1934 St. Clair.

ROBINSON, ERNEST E.—Received on trial Det. Conf. 1921. 1921 Rogers City; 1922 St. Charles; 1923 Owosso, Corunna Ave.; 1926 Webberville; 1927 Flint, Court St. Ass't.; 1928 Ridgeway; 1929 Pontiac, Oakland Park and Trinity; 1931 Detroit, St. Luke's; 1932 Det. St. Luke's Parish; 1934 Berkeley.

ROBINSON, S. W.—R., East Maine Conf. 1910. 1910 Easton; 1912 Trans. Genesee Conf.; 1912 Normal Park; 1916 Buffalo; Monroe Ave.; 1920 Sec'y of Philanthropies of Buffalo Area; 1925 Ass't Sec'y of Board of Hospitals, Homes, and Deaconess; 1930 Board of Education; 1932 Trans. Det. Conf.; 1932 Flint, Oak Park; 1934 Kalamazoo, Bronson Hospital, 2224 Benjamin St.

ROBINSON, WILLIAM J.—R., Det. Conf. 1920. 1920 Millington; 1921 Carsonville; 1924 Detroit, Bethel; 1926 Sy.; 1927

Royal Oak, St. Johns; 1929 Detroit, Thoburn; 1934 Detroit, Campbell Memorial, 5829 Mc-Millan Ave.

ROSER, ELIAS—Trans. from Central German Conf. 1933; Retired, 6099 Braden, Detroit, Michigan.

RUDIN, THEODORE—R., Central German Conf. 1900. 1900 Sandusky, Ohio; 1904 Hannibal, Ohio; 1910 Galion, Ohio; 1911 New Albany, Indiana; 1914 Holland, Indiana; 1920 Cincinnati, Ohio; 1925 Louisville, Kentucky; 1933 Retired, 1933 Trans. Det. Conf.; 1933 Flint, Flint Park Parish Supply, 4347 Normandy Ave., Cincinnati, Ohio.

RUFUS, W. CARL—R., Det. Conf. 1906. 1906 Dryden; 1906 (Feb.) Owosso, Corunna Ave.; 1907 Korea Mission; 1917 Trans. back Det. Conf.; 1917 U. of M., 547 Elm St., Ann Arbor.

RUNKEL, ARNOLD F.—R., Central German Conf. 1925. 1923 Trans. Det. Conf.; Kochville 1925, R. 7., Saginaw.

RUOTSALAINEN, KARLO—Received on trial Finland's Conf. 1910. 1911 Helsinki; 1913 Waasa; 1916 Kuopio; 1919 Mikkeli; 1921 Editor; 1926 Kuopio; 1927 Trans. Det. Conf.; 1927 Ishpeming, Finnish.

RUTLEDGE, CALEB H.—Received on trial North Ohio 1888. 1888 Berlin Heights; 1889 Brighton; 1890 Brighton; 1892 Clyde Circuit; 1895 Chesterville; 1896 Columbia; 1897 Davis; 1899 Port Sanilac; 1903 St. Charles; 1904 Field Worker of Mich. Anti-League; 1910 Mt. Clemens; 1919 Leave of Absence; 1920 Mt. Clemens; 1921 Retired, Box 296, East Detroit, R. R. 2.

RUTLEDGE, JOHN G.—R., Det. Conf. 1901. 1901 Carrollton; 1903 Hemlock; 1906 School; 1907 Sy.; 1908 Port Hope; 1909 Pigeon and Bay Port; 1911 Bay City, Thoburn; 1913 Bay City, Thoburn and Central; 1915 Sy. Supplied Pinnebog; 1917 Retired, 2615 Chippewa St., Flint.

SALMON, HAROLD J.—R., Det. Conf. 1925. 1925 Supplied in Rock River, Ill. Conf.; 1926 Lexington, Mich.; 1931 Grayling; 1934 Grass Lake.

SANDERS, LEONARD—R., Det. Conf. 1919. 1919 Sterling; 1921 Ruse; 1925 West Branch; 1929 Durand; 1933 Milford.

SARAH, LESLIE—R., Det. Conf. 1927, at School.

SAXMAN, WALTER C. B.—R., Det. Conf. 1929. 1929 School; 1930 Willis; 1934 Tecumseh.

SCHILLING, JOHN R.—R., Central German Conf. 1930. 1930 Ann Arbor, West Side; 1933 Trans. Det. Conf., 614 W. Jefferson St., Ann Arbor.

SCHLITTS, WILLIAM P.—R., on trial Det. Conf. 1920. 1927 Morrice; 1928 Goodrich; 1931-32 Lennon.

SCHOFIELD, HENRY—R., Det. Conf. 1908. 1908 Commerce; 1909 Juddville; 1914 Mt. Morris; 1919 Standish; 1920 Swartz Creek; 1923 Durand; 1926 Williamston; 1929 Flint, Lakeview, 208 E. 15th St.

SCHOFIELD, SIMON—R., Det. Conf. 1892. 1892 St. Helen; 1893 AuGres; 1895 Tawas City; 1898 Ortonville; 1902 Oak Grove; 1906 Flushing; 1910 S. Lyon; 1914 Manchester; 1916 Morenci; 1920 Richmond; 1924 Roseville; 1927 Ridgeway; 1929 Saline; 1932 Romulus.

SCHWARZKOPF, HERMAN—R., Det. Conf. 1915. 1915 Davison; 1917 Perry; 1920 Lapeer; 1923 Milford; 1928 Howell; 1931 Saginaw; 1933 Flint, Calvary, 950 Chevrolet.

SCOTT, CLIFTON W.—R., Det. Conf. 1903. 1903 Riggsville; 1904 Vanderbilt; 1906 Hemlock; 1907 Clio; 1909 Gaines; 1911 Clayton; 1913 E. Tawas; 1914 Supernumerary; 1919 Whittemore; 1920 Owendale; 1921 Jeddo; 1922 Minden City; 1923 Deford; 1928 Port Hope; 1930 Carleton; 1932 Munith.

SCOTT, ERNEST H.—R., Det. Conf. 1895. 1895 Long Rapids; 1896 Hillman; 1897 McKinley; 1898 School; 1899 Onaway; 1901 Rose City; 1903 Pickford; 1906 Vulcan; 1908 Manistique; 1912 Newberry; 1914 Henderson; 1917 Mayville; 1920 Armada; 1922 Hartland; 1925 Oak Grove; 1929 Morrice; 1931 Tuscola; 1933 Retired, 721 N. Water St., Owosso.

SEELHOFF, CHARLES W.—Received on trial Det. Conf. 1901. 1901 Oakley; 1902 Merrill; 1903 Laporte; 1907 School; 1908 Akron; 1909 Retired; 1911 Auburn; 1913 Supernumerary; 1915 Akron; 1918 Supernumerary; 1926 Shaftsburg; 1927-29 Retired, Henderson.

SEELYE, M. T.—R., Wis. Conf. 1883. 1883 Princeton; 1885 Amherst; 1887 Waukan; 1889 Trans. Det. Conf.; 1889 Dixboro; 1890 Fairfield; 1892 Deerfield; Leoni; 1897 Caseville; 1899 Tecumseh; 1901 Bad Axe; 1907 Durand; 1910 Ames, Saginaw; 1912 Chesaning; 1915 Imlay City; 1919 Retired, Marlette.

SHANKS, L. E.—R., Wis. Conf. 1900. 1900 School; 1901 Yorkville; 1903 Markesan; 1904 Menominee Falls; 1907 Osconomac; 1911 Waupaca; 1913 Sturgeon Bay; 1915 Onion River; 1918 Leave of Absence; 1919 Trans. Det. Conf. 1919 Detroit, Sunny Side; 1920 West End and Spring Wells; 1921 Sy.; 1923 Pickford; 1926 Clayton; 1927 Pewabic; 1929 Bessemer; 1930 Hermansville.

SHERLOCK, J. A.—Received on trial Northern New York 1915, in full connection 1917. 1915 Natural Bridge; 1916 Depauville; 1920 Martinsburg Circuit; Tr. Det. Conf.; 1921 Port Sanilac; 1922 Clifford and Silverwood; 1923 Clifford; 1925 Decker; (1926 Jamestown); 1927 Jeddo; 1930 Jeddo Parish; 1931 St. Ignace; 1932 Retired, 3135 Tenth St., Port Huron.

SHOEMAKER, PHILIP S.—R., Det. Conf. 1910. 1910 Capac; 1912 Kingston; 1915 AuSable; 1917 Lakeview, Flint; 1918 Montrose; 1920 Vernon; 1924 Retired, 910 Dairymple St., Albion.

SHUGG, DAVID—R., Det. Conf. 1917. 1917 Stephenson; 1920 School; 1922 Whittemore; 1926 Standish; 1930 Gaylord.

SIMONS, RIAL E.—R., Det. Conf. 1917. 1916 Ossineke; 1918 Hartland; 1922 Webberville; 1926 Davison; 1933 Clinton.

SLATES, BEN F.—R., Det. 1921. 1921 Sterling; 1923 Ortonville; 1926 Port Austin; 1927 Hartland; 1930 New Lothrop; 1933 Otisville.

SLUYTER, JOHN B.—R., Det. Conf. 1916. 1916 Engadine; 1917 Aloha; 1919 Shabbona and Decker; 1920 Highland and Clyde; 1921 Port Hope; 1923 Argyle; 1925 Supernumerary; 1930 Pewabic, Hurontown and Atlantic; 1934 Algonquin.

SMITH, ARTHUR E.—Received on trial Det. Conf. 1924. 1924 School; 1925 Detroit, St. John's; 1927 Detroit, Ford; 1929 School; 1931 Stambaugh.

SMITH, GEORGE—R., Det. Conf. 1911. 1911 Ossineke; 1913 Parkerville; 1915 Ewen; 1917 Greenland; 1918 L'Anse; 1920 Mohawk; 1922 Pinconning; 1924 Tawas City; 1927 Freeland; 1929 Whittemore; 1933 Bay City, Woodside.

SMITH, WM. S.—R., Det. Conf. 1898. 1898 Melvin; 1900 Maryville; 1903 Supernumerary; 1903 Port Hope; 1905 South Park, Port Huron; 1907 Asbury, Owosso; 1909 Trimountain; 1912 Bessemer; 1914 Milan; 1919 Belleville; 1924 Gratiot Park, Port Huron; 1929 Morenci; 1931 Yale; 1934 Flat Rock.

SNELL, HOWARD F.—R., Det. Conf. 1927 Detroit Thoburn; 1929 School; 1933 Hubbard Lake; 1934 Henderson.

SOMERS, JOHN E.—R., Det. Conf. 1902. 1902 Omer and Turner; 1904 Wolverine; 1906 School; 1909 Owosso, Asbury; 1912 Grand Blanc; 1914 Ridgeway; 1918 Dundee; 1921 Port Huron, Washington Ave.; 1923 Detroit, Harper Ave.; 1930 River Rouge; 1931 Royal Oak, St. John and Ferdale, Campbell, Mem.; 1933 (Jan.) Warren.

SOWER, G. W.—R., Central Ohio Conf. 1895. 1913 Trans. Det. Conf.; 1913 Utica; 1917 Algonac; 1921 Fenton; 1925 Laingsburg; 1931 Retired, Ferry.

SPRACKLIN, JOSEPH O. L.—R., Det. Conf. (Cred.) 1922. 1922 Cheboygan; 1924 Midland; 1929 Supernumerary; 1931 Homer; 1932 Davisburg.

STAIR, PETER F.—R., Wis. Conf. 1898. 1898 Hebron and Rome; 1899 Wittenberg; 1902 Trans. W. Wis. Conf.; 1902 Medford; 1904 Trans. Wis. Conf. 1904 Milwaukee, Park Place; 1907 Oshkosh, Algoma St.; 1911 Kenosha, Park Ave.; 1916 Bishop Henderson's Staff, Detroit; 1917 Trans. Detroit Conf.; 1919 Detroit, Preston; 1921 Bishop Henderson's Staff; 1924 Monroe; 1928 Supt. Port Huron Dist.; 1931 Ann Arbor, First; 1934 Ypsilanti.

STEDMAN, C. E.—R., Det. Conf. 1894. 1894 Minden City; 1897 Capac; 1898 Almont, 1901 Munith; 1904 Wayne; 1908 Lake Orion; 1912 Detroit, Campbell Ave.; 1916 Detroit, 14th Ave.; 1922 Flint, Court St.; 1924 Leave of Absence; 1925 Supernumerary; 1927 Conf. Evangelist; 1931 Detroit, Henderson Memorial; 1933 Detroit, Bethlehem, 4017 Garland.

STEININGER, JAMES S.—R., Det. Conf. 1899. 1899 Davis; 1901 Manchester; 1903 School; 1906 Munising; 1908 Detroit, Burns Ave.; 1910 Owosso, First; 1913 Adrian; 1917 Flint, Garland St.; 1920 Saginaw, First; 1924 Detroit, Martha Holmes Memorial; 1928 Detroit, Whitefield; 1931 Detroit, Woodmere; 1934 Retired, 8424 Longworth Ave., Detroit.

STEPHENS, EDWIN—Received on trial Det. Conf. 1909. 1909 Vulcan and Loretta; 1910 Harrisville; 1913 Pickford; 1918 East Tawas; 1920 Brown City; 1923 Clarkston; 1928 Stockbridge; Parish.

STEPHENS, J. T. M.—R., Vermont Conf. 1895. 1895 Coventry; 1895 Garrett Biblical Institute, supplied Chicago, Willard; 1896 Walkerville, Montana; Trans. Montana Conf. 1897; 1897 Walkerville; 1899 Sheridan; 1900 Trans. Det. Conf.; 1900 Kearsarge; 1902 Atlantic Mine; 1906 Bancroft; 1909 Holly; 1912 Durand; 1917 Fenton; 1921 Algonac; 1925 Caro; 1927 Leave of Absence; 1928 Brown City; 1929 Washington Ave., Port Huron; 1931 McCabe, Detroit and Lincoln

Park, Dix Ave., 1911 S. Electric Ave., Detroit.

STEPHENS, W. G.—Received on trial Det. Conf. 1893, in full connection 1895. 1893 Pinckney; 1895 Deerfield and Petersburg; 1899 Plymouth; 1904 Northville; 1907 Fowlerville; 1913 Stockbridge; 1916 Cheboygan; 1918 Retired, 104 Albany St., Toronto, Ontario.

STEVENS, MERTON L.—R., Det. Conf. 1927. 1927 Ortonville; 1929 Millington 1923 Flushing.

STOAKES, W. ROSS—Trans. from North Indiana Conf. September, 1933 Escanaba.

STONE, A. STANLEY—R., Det. Conf. 1922. 1922 Turner and Twining; 1924 Auburn; 1927 Bay City, Central and Thoburn; 1930 Linden; 1933 Fowlerville.

STRIKE, JOHN J.—R., Det. Conf. 1905. 1905 Sidnaw and Amasa; 1906 Atlantic Mine; 1908 Champion; 1910 Iron Mountain, First; 1912 Calumet, Centennial; 1915 Osceola; 1917 Kearsarge; 1918 Hancock, Pawabic; 1922 Ironwood, Newport; 1923 East Tawas; 1926 Gaines; 1928 Reese; 1930 Onaway and Millersburg; 1934 Norway.

STRINGER, E. A.—R., Det. Conf. 1908. 1908 Midland and Akron; 1909 Ossineke and Hubbard Lake; 1910 Metamora; 1913 Weston; 1914 Pinconning; 1916 Clifford; 1918 Shaftsburg; 1920 Leave of Absence; 1921 Supernumerary 1923 Chaplain U. of M. Hospital; 1926 Supernumerary; 1930 Retired, 1335 Geddes Ave., Ann Arbor.

STRINGER, ELWYN C.—Received on trial Det. Conf. 1923, in full connection 1926. 1923 School; 1924 Unadilla; 1925 Franklia; 1926 Grass Lake; 1927 Grass Lake and Mt. Hope; 1928 Blissfield; 1931 Milan.

STUBBS, DELMERE C.—R., Det. Conf. 1927. 1927 Mayville; 1931 South Lyon.

STUBBS, EISEL F.—R., Det. Conf. 1927. 1927 Tuscola; 1929 Bancroft; 1932 Lake Linden; 1934 Carleton.

SULLIVAN, F. H.—R., Malaysia Conf. 1909. 1909 Singapore Straits Student Church; 1915 Singkawang Dutch West Borneo; 1918 Singapore, Oldham Hall; 1921 Supt. Singapore Dist.; 1926 Singapore; ('28 and '29 Supt. Singapore Dist.) 1929 English Church Ipoh, Fed. Malay States and Supt. Ipoh Dist.; 1933 Supply Dist. Mission W. Marquette Dist.; 1933 Trans. Det. Conf.; 1933 Ewen; 1934 Pontiac, Wilson Ave.

SUTCLIFFE, AARON B.—R., Det. Conf. 1902. 1902 Troy; 1904 Chesaning; 1906 Blissfield; 1909 Houghton, Grace; 1910 West Branch; 1913 Laurium; 1918 Fairgrove; 1920 Standish; 1922 Utica; 1925 Millington; 1926 Lapeer; 1929 Fowlerville; 1933 Brown City; 1934 Algonac.

TALBOT, JOSEPH A.—Received on trial Det. Conf. 1913. 1913 Trenary; 1914 Rock Parish; 1916 First Church, Iron Mountain; 1918 Rockland; 1921 Peck; 1924 New Lothrop; 1926 Mackinac City; 1927 Ontonagon Parish; 1931 Algonquin, Sault Ste. Marie; 1934 L'Anse.

TEDMAN, ARTHUR S. Received on trial Det. Conf. 1889, in full connection 1892. 1889 School; 1891 Bell Branch and South field; 1893 Detroit, Asbury; 1895 Judd's Corners; 1897 Highland; 1899 Bancroft; 1903 Ortonville; 1905 Grand Marais; 1906 National Mine; 1907 Supernumerary; 1910 Weston, 1913 Retired; Weston.

TEN BROECK, ROBERT C.—R., Det. Conf. (Cred.) 1927. 1927 Henderson; 1928 New Lothrop; 1930 Port Austin; 1932 Unionville; 1933 Omer; 1934 Retired.

THOMAS, GEORGE BROWN—R., St. Louis Conf. 1904. 1904 Poplar Bluff, Mo.; 1906 Pres. Carleton Institute; 1909 Trans. New Hampshire Conf.; 1909 Concord, N. H., First; 1912 Manchester, St. Paul's; 1916 Trans. New England S. Conf.; 1916 Providence, R. I.; 1922 Trans. St. Johns River Conf.; 1922 St. Augustine, Grace; 1926 Daytona Beach, Community; 1927 Ft. Lauderdale, Park Temple; 1929 LeLand; 1930 Trans. Det. Conf.; 1930 Alpena.

THOMPSON, ARTHUR C.—R., 1920 Avoca; 1921 Lennon; 1924 Brighton; 1926 Grand Blanc; 1930 Hartland; 1932 Laingsburg.

TINGLAN, ARTHUR E.—R., Det. Conf. 1912. 1912 New Lothrop; 1914 Shaftsburg; 1917 Owendale; 1920 Clifford; 1923 St. Charles; 1924 Turner; 1927 Tawas City; 1928 Gaines; 1934 (Feb.) Caseville.

TOWNLEY, HUGH—R., Det. Conf. 1925. 1926 Lennon; 1930 Corunna.

TOWNSEND, FRED H.—Received on trial Det. Conf. 1890. 1890 Capac; 1891 Forester; 1893 Dollar Bay; 1895 Bay Mills; 1898 Bessemer; 1899 Port Hope; 1901 Azalia; 1902 Trenton; 1905 Flat Rock; 1906 Dearborn; 1908 Grand Blanc; 1910 Croswell; 1913 Mayville; 1916 Vernon; 1918 Davison; 1920 Laingsburg; 1922 Field Secretary; 1924 Memphis; 1927 Owendale; 1929 Armada; 1931 Retired, Davison.

TOWNSEND, F. MERLE—R., Det. Conf. 1920. 1920 Wyandotte; 1923 Decker; 1924 (May) Pedro Miguel, C. Z., Bay Port; 1927 Detroit, Bethel and North Detroit; 1928 Port Huron, Mills Memorial and South Park; 1929 Clifford; 1931 Dexter; 1932 Newburg; 1934 Newberry.

TRASK, O. W.—R., Minn. Conf. 1901. 1901 Canby, Minn.; 1904 St. Charles, Minn.; 1907 Brownsdato, Minn.; 1908 Trans. Det. Conf.; 1908 AuGres; 1910 Caseville; 1913 Ruby; 1914 Juddville; 1916 Hadley; 1919 Utica; 1921 Imlay City; 1922 Saginaw, Epworth; 1927 Elkton; 1930 Carsonville; 1933 Memphis.

TRIPP, G. F.—R., Det. Conf. 1887. 1887 Clifford; 1888 Supernumerary; 1889 Dryden and Attica; 1893 Almont; 1898 Davison; 1903 Vernon and Venice; 1908 Addison, Rollin and Prospect Hill; 1911 Saline; 1913 Bryon; 1916 Flint, Riverside; 1925 Montrose; 1926 Port Huron, Mills Memorial and South Park; 1928 Retired, Supply Flint, Grace and Flint Park; 1930 Flint, Lincoln Park Associate; 1932 (March) Exec. Sec'y Flint Goodwill Industries.

WAKEFIELD, C. E.—Received on trial Det. Conf. 1904, in full connection 1906. 1904 Indian River; 1905 Wakefield; 1906 Trans. to Colorado; 1907 Denver, Hess Mem.; 1910 Highlands; 1911 Denver, Epworth; 1912 Birmingham; 1917 Detroit, Grand River Ave.; 1920 Cor. Sec'y. Endowment Fund Commission; 1922 Financial Sec. Flower Hospital; 1923 Executive Director Hospital; 1928 Leave of Absence; 1929 Extension Dept. Moody Institute; 1933 Extension Dept., Los Angeles Bible Institute, 433 Bonita St., Pasadena, Cal.

WALKER, FRED I.—Received on trial Det. Conf. 1890. 1890 Dollar Bay; 1891

Seymour Lake; 1898 Hartland; 1895 Goodrich; 1898 Otisville; 1901 Byron; 1904 Holly; 1906 Laingsburg; 1909 Rochester; 1914 Northville; 1916 Redford; 1918 Orion; 1930 Pontiac, Wilson Ave.; 1922 Grass Lake; 1925 Leave of Absence; 1926 Newburg; 1927 Chelsea; 1931 Flat Rock; 1934 Imlay City.

WALKER, F. R.—R., Det. Conf. 1909. 1909 Wilson and Spratt; 1912 Walled Lake; 1913 Hadley and Elba; 1916 Ortonville; 1920 Lake Orion.

WALLACE, JOSEPH B.—R., Det. Conf. 1894. 1894 Marion; 1897 New Lothrop; 1899 Commerce; 1902 Morrice; 1906 Swartz Creek; 1910 Clarkston; 1913 Elkton; 1914 Dansville; 1915 Owosso, Asbury; 1917 Leave of Absence; 1918 (April) Oak Grove; 1919 Gaines; 1922 Owosso, Corunna Ave.; 1923 Oxford; 1928 Flint, Kearsley St.; 1932 Chesaning.

WALLACE, W. T.—R., Det. Conf. 1893. 1893 Napoleon; 1896 Saline; 1897 Pinckney; 1898 Henderson; 1903 Kingston; 1906 Harbor Beach; 1909 Deckerville; 1910 Port Huron; South Park; 1913 Mayville; 1918 Sy.; 1914 Detroit; 1920 Fowlerville; 1923 Sy.; 1933 Retired, Ypsilanti.

WALLSCHLAEGER, A. H.—Received on trial, New England Conf. Spring 1923. 1923 D. R. E., Mt. Bellingham, Chelsea, Mass.; 1924 Saugus Centre, Mass.; 1925 St. Andrews, Jamaica Plain, Mass.; 1927 (May) Ninde, Detroit; 1927 Trans. Det. Conf.; 1928 Associate, Court St., Flint; 1930 Bay City Parish; 1931 Associate, Central, Detroit; 1932 Lapeer.

WARD, W. M.—R., Niagara Conf., Canada 1880. 1880 Wyoming; 1883 St. Davids; Trans. Det. Conf. 1884; 1884 Goodrich; 1886 Grand Blanc; 1891 Corunna; 1896 Northville; 1899 Supt. Bay City Dist.; 1905 Tecumseh; 1908 Laurium; 1911 Romeo; 1913 Wyandotte; 1925 St. Clair; Retired 1929, 714 Vine St., St. Clair.

WARREN, EDGAR J.—R., Nebraska Conf. 1903. 1903 Western; 1905 Blue Springs; Trans. Det. Conf. 1906; 1906 Grand Marais; 1908 Gladstone; 1911 Plymouth; 1912 Caro; 1916 First Church, Owosso; 1917 Supt. Flint Dist.; 1918 Supt. Detroit East Dist.; 1920 Supt. Detroit Dist.; 1925 Executive Sec'y., Methodist Union, Greater Detroit; 2806 Sixth St., Detroit.

WATTERS, FRANK C.—R., Mich. Conf. 1905. 1905 Bear Lake (six months); 1906 (April) Buchanan; 1907 Trans. Det. Conf. 1907 National Mine; 1908 Atlantic Mine; 1913 Redford; 1917 Fowlerville; 1920 South Lyon; 1923 Saginaw, Warren Ave.; 1927 Bay City, Fremont; 1928 Saginaw, Ames; 1931 Detroit, Fourteenth Ave.; 1933 Flint, Asbury, 1646 E. Hamilton Ave.

WEAVER, WM. B.—R., Det. Conf. 1890. 1890 Pinnebog; 1892 Carsonville; 1893 Pinnebog; 1895 Dryden; 1897 Supernumerary; 1899 Leonard; 1902 Davis; 1905 Jeddo; 1908 Cass City; 1913 Gratiot Park, Port Huron; 1917 Asbury, Detroit; 1922 Bethlehem, Detroit; 1928 Crosswell.

WEIR, GEORGE SUTTON—R., Det. Conf. 1884. 1884 Grayling; 1885 Alcona and Black River; 1887 Tawas City; 1889 Laingsburg; 1890 Supernumerary; 1899 Retired, 139 W. Oxford St., London, Ont.

WERNER, HAZEN G.—R., Mich. Conf. 1918. 1918 Jackson, Cooper St.; 1921 Trans. Newark Conf.; 1921 Westwood, N. J.; 1924

Trans. Det. Conf.; 1924 Detroit, Westlawn; 1928 Detroit, Cass Ave.; 1931 Flint, 217 W. Court St.

WEST, JULIAN S.—R., Det. Conf. 1894. 1894 Columbiaville; 1895 Mt. Vernon Circuit; 1897 Armada; 1902 Crosswell; 1906 Marine City; 1907 Perry; 1909 Bad Axe; 1911 Trans. Det. Conf.; 1913 Saline; 1914 Orford; 1916 Bad Axe; 1919 Howell; 1922 Birmingham; 1925 Alpena; 1926 Retired; 1926 Colorado Springs; 1927 Supply Gaylord; 1930-32 Supply Saginaw, Epworth; 1905 Linwood Ave., Ann Arbor.

WILCOX, EDWARD H.—R., Det. Conf. 1909. 1909 Mikado; 1910 Hillman; 1913 Oak Grove; 1915 Swartz Creek; 1920 Holly; 1924 Dearborn, Mt. Olivet; 1932 Mt. Clemens.

WILLIAMS, J. HARRIS—R., Det. Conf. 1924. 1924 Owendale; 1925 Melvin; 1926 Troy; 1928 Henderson; 1931 Brighton.

WILLIAMS, R. C. G.—R., Trial Det. Conf. 1912. 1912 Amasa and Sidnaw; 1913 Greenland Circuit; 1917 Centennial-Cajumet; 1919 Algonquin-Sault Ste. Marie; 1922 Munising; 1924 Escanaba; 1933 Madison Ave., Bay City.

WILLITS, OSCAR W.—R., Det. Conf. 1877. 1877 Saginaw, Ames; 1878 Addison and Rollin; 1880 N. China Mission, Laingsburg; 1885 Detroit, Lincoln Ave.; 1886 N. China Mission; 1890 Supernumerary; 1891 Kingston; 1893 Ohio Wesleyan Univ.; 1895 Bay City, Central; 1896 Conf. Evangelist; 1897 Alpena; 1898 Grayling; 1901 Midland; 1902 Supernumerary; 1903 New Haven and Meade; 1906 Evangelist; 1908 Royal Oak; 1910 Supernumerary; 1911 Retired, 406 S. Atlatic, Alhambra, Cal.

WINTON, ORTON F.—R., Det. Conf. 1879. 1879 Ruby; 1881 Fairfield; 1883 Milan; 1885 Fairfield; 1886 Addison; 1889 Grass Lake; 1892 Fenton; 1897 St. Clair; 1899 Romeo; 1900 Milford; 1902 Williams-ton; 1905 Fowlerville; 1907 Norway; 1911 Pickford; 1913 Clayton; 1916 Ann Arbor, L. A.; 1917 Tipton; 1918 Retired, 107 S. Thayer St., Ann Arbor.

WOLFE, CHARLES F.—R., Montana Conf. 1913. 1913 Sheridan; 1915 School; 1917 Associate Mountain View; Montana; 1918 Anaconda; 1921 School; 1922 Butte, Montana, Grace; 1925 Trans. Det. Conf.; 1925 Norway; 1927 South Lyon; 1929 Detroit, Strathmoor, 13926 Marlowe.

WOOD, ANDREW—R., Det. Conf. 1884. 1884 Detour; 1886 Kingston; 1887 Bridgeport; 1888 Newberry; 1891 Detroit, Arnold; 1893 Royal Oak; 1894 Denton; 1897 Clayton; 1899 Munith; 1901 Harbor Beach; 1903 Port Huron; 1904 Pigeon; 1905 Almont; 1907 Lexington; 1909 Anti-Saloon Work; 1913 Davis, Washington and Mt. Vernon; 1914 Dryden; 1917 Huron S. Dakota Chairman Prohibition Party; 1918 Clifford; 1919 Davison; 1921 Kingston; 1923 Imlay City; 1925 Avoca; 1926 Retired, Imlay City.

WOOD, GORDON M.—Received on trial Det. Conf. 1922. 1922 Port Austin; 1926 In School; 1927 Memphis; 1929 Gratiot Park, Port Huron; 1934 Detroit, Woodmere, 8424 Longworth Ave.

WRIGHT, GEORGE W.—R., Det. Conf. 1896. 1896 Otisville; 1899 Davisburg; 1901 Supernumerary; 1902 Mt. Morris; 1905

Gaines; 1909 Linden; 1910 Bristol; 1912 Elm Park and Goodrich; 1914 Shaftsbury; 1915 Bennington; 1915 Laingsburg; 1920 Williams-ton; 1922 Retired, 1350 Geddes Ave., Ann Arbor.

WUERFEL, P.—R., Central German Conf. 1891. 1891 Akron, O.; 1892 Delaware, O.; 1894 Francisco, Mich.; 1899 Detroit, Third; 1904 Saginaw; 1909 Ann Arbor; 1915 Re-tired; 1933 Trans. Det. Conf., 712 Wesley St., Ann Arbor.

YEOMAN, J. A.—R., Det. Conf. 1913. 1913 Argyle; 1914 Owendale; 1917 Midland; 1921 Detroit, Whitefield; 1926 Detroit, Cal-vary; 17549 Northrop

YOUNG, WILLIAM—R., Det. Conf. 1921. 1921 Evangelism; Bd. of H. M.; 1923 Fair-grove; 1924 Gaylord; 1927 Pinconning; 1929 Laporte; 1931 Henderson; 1934 Ossineke.

YOUNG, W. HARRY—R., Det. Conf. 1919. 1919 Walled Lake; 1921 School; 1922 Elkton; 1926 Morenci; 1928 Trenton; 1933 Adrian, 412 N. Broad.

ZOLLER, ELLIOTT W.—R., Det. Conf. 1924. 1924 Ontonagon; 1927 Republic; 1928 Denton; 1930 Pontiac, Wilson Ave.; 1934 Grayling.

ZOLLER, JOHN E.—R., Det. Conf. 1918. 1918 Conf. Evangelist, Bd. of Home Mis-sions; 1928 Flint, Lincoln Park; 1933 De-troit, Wesley.

PROBATIONERS

Bank, Milton H. School
Brubaker, Herbert School
Carson, V. J. Hudson
Everson, Sydney School
Gonser, Ivan Willis
Jones, George MacDonald Homer
Pearce, Edwin Gwinn
Prout, William Cardwell Dixboro
Seymour, E. K. Oscoda
Wright, Manford D. Gaines

ACCEPTED SUPPLIES

Cobb, J. N. Jeddo
Crawford, Meldon Elmore Clarenceville
Dingle, John W. Prescott
Hoffman, Clifton Weston
Luce, Walter Ortonville
MacDonald, Sara Ishpeming
1213 S. Pine
Parker, Dean W. Pontiac
Payne, Earl Clinton R. F. D.
Pearce, Elmer Republic
Roberson, Ezra Pontiac
Terrill, W. H. Dundee, 538 Main St.
Turnbull, Jacob Ypsilanti
Van Havil, John Tipton

SUPPLIES

Brown, Ralph Hadley Fed.
Caddy, Sam Flint, 1610 Delaware
Hall, E. D. Curtis
James, Joseph R. Flint, 1630 New York
Newell, Wilfred Hazel Park
Uren, Garfield Detour
Parshall, Reuben C. Port Sanilac,
(Mich. C. R. S.)

INDEX.

A.

Addresses and Alphabetical Roll of Ministers.....	161
Administrative Boards and Officers.....	123
Adequate Ministerial Support.....	6
Albion College Trustees.....	8
Alphabetical Roll and Addresses.....	161
Annual Conference Incorporated.....	4
Anti-Saloon League Trustees.....	9
Appeal, Triers of.....	5
Appointments.....	45
Ann Arbor District.....	45
Detroit District.....	46
Flint District.....	47
Marquette District.....	48
Port Huron District.....	49
Saginaw Bay District.....	50
Special Appointments.....	51
Left Without Appointment.....	51
Deaconess Appointments.....	51
Apportionments to the Charges for Conference Claimants.....	72
Area Council.....	6
Area Office.....	121
Area Secretary.....	121
Auditor's Report.....	59

B.

Bishop's Office.....	121
Board of Education and Evangelism.....	6
Board of Ministerial Training.....	7
Board of Stewards.....	7
Boards, Church Location.....	4
Board, Conference Deaconess.....	4
Board, Conference Home Missions.....	4
Boards, Commissions and Committees.....	4
Bronson Hospital Report.....	63
Brotherhood of Retired Preachers.....	10

C.

Certificate of Ordination.....	38
Church Location Board.....	4
Chronological Roll.....	157
Commission on Evaluation and Adequate Ministerial Support.....	6
Commissions and Committees.....	4
Commission on Finance.....	5
Committee on Conference Program.....	5
Committee, Conference Relations.....	7
Committee on Evangelism.....	7
Committee on Goodwill Industries.....	6
Committee on Memoirs.....	6
Committee, Ministerial Qualifications.....	7
Committee on Nominations.....	8
Committee on Resolutions.....	8
Committee on Social and Moral Reform.....	7
Committees and Commissions.....	4
Communion Service.....	4
Conference Board Home Missions.....	11
Conference Courses of Study.....	4
Conference Deaconess Board.....	149
Conference Officers for 1934-1935.....	4
Conference Historical Society.....	3
Conference Program.....	6

Conference Sessions	145
Conference Rules of Order.....	154
Conference Stewards.....	7
Corporate Conference Trustees' Report.....	35

D.

Daily Proceedings	11
Deaconess Appointments	51
Deaconess Board	4
Deceased Members Roll	138
Delegates to General Conference	147
Detroit Conference Offices.....	121
Detroit Methodist Union	10
Detroit Annual Conference Incorporated.....	4
District Superintendents	3
District Superintendents' Fund.....	73
District Superintendent's Report	52
Disciplinary Questions	39

E.

Endowment Fund Commission	9
Endowment Fund Commission Report.....	61
Epworth League, Michigan State.....	10

F.

Finance Commission	5
Finance Commission Report.....	27

G.

General Conference Delegates.....	147
Goodwill Industries.....	6

H.

Historical Conference Society Report.....	76
Historical Society.....	6
Honorary Members	161

J.

Journal, Conference	11
---------------------------	----

L.

Lay Conference Officers.....	39
Lay Delegates to Annual Conference	77
Left Without Appointment to Attend School.....	51
Lord's Day Alliance Trustees.....	9

M.

Memorial Service	20
Memoirs	125
Methodist Children's Home Society.....	9
Methodist Foundation of Michigan.....	8
Methodist Foundation Report	58
Methodist Old People's Home, Officers.....	9
Michigan Council of Religious Education.....	9
Michigan Council of Churches Representatives.....	9
Minimum Salary Fund.....	24
Ministerial Training, Board of.....	7
Ministerial Qualifications Committee.....	7

N.

Nominating Committee	8
Northwestern University, Trustees	8

O.

Office, Bishop's	121
Officers of Conference for 1984-1985.....	3
Ordination, Certificate of	36
Other Conference Meetings.....	122

P.

Part I—Officers of Conference.....	3
Part II—Boards, Commission and Committees.....	4
Part III—Daily Proceedings	11
Part IV—Disciplinary Questions	39
Part V—Appointments	45
Part VI—Reports	52
Part VII—Memoirs	125
Part VIII—Roll of Deceased Members.....	138
Part IX—Historical	145
Part X—Miscellaneous	149
Part XI—Pastoral Record	157
Plan of Conference Examinations.....	149

Q.

Questions, Disciplinary	39
-------------------------------	----

R.

Reports	52
Auditor	59
Bronson Hospital	63
Children's Home Society.....	59
Commission on Finance.....	27
Corporate Conference	17
Deaconess Board	72
District Superintendents	52
District Superintendents' Fund.....	73
Education, Board of.....	66
Endowment Fund Commission.....	61
Finance Commission	27
Goodwill Industries of Detroit.....	72
Historical Society	76
Lay Conference.....	76
Methodist Foundation	58
Michigan Christian Advocate.....	62
Moral and Social Reform.....	65
Old People's Home.....	60
Resolutions	57
Stewards, Board of.....	68
Transportation Bureau	57
Statistician—	
Ann Arbor District.....	80
Detroit District	84
Flint District	88
Marquette District	92
Port Huron District.....	96
Saginaw Bay District.....	100
Recapitulation	100
Treasurer, Balance Sheet.....	118
Treasurer—	
Ann Arbor District.....	106
Detroit District	108
Flint District	110
Marquette District	112
Port Huron District.....	114
Saginaw Bay District.....	116
Recapitulation	116
Retired Ministers	42
Roll Call	11
Roll of Deceased Members.....	138
Rules of Order.....	154

S.

Sacrament of Lord's Supper.....	11
Sessions of Conference.....	145
Sustentation Report.....	75
Special Appointments.....	51
State Epworth League.....	10
Statistician's Report	79

T.

Table of Contents.....	2
Transportation Bureau	6
Treasurer's Report.....	105
Triers of Appeals.....	5
Trustees, Anti-Saloon League.....	9
Trustees, Albion College.....	8
Trustees, Methodist Foundation.....	8
Trustees, Endowment Fund Commission.....	8
Trustees, Children's Home.....	9
Trustees, Lake Louise Property.....	8
Trustees, Old People's Home.....	9
Trustees, Michigan Christian Advocate.....	8
Trustees, Northwestern University.....	8
Trustees, Wesley Foundation.....	9

U

Union, Detroit Methodist.....	10
-------------------------------	----

W.

Wesley Foundation Trustees.....	9
W. F. M. S. Anniversary.....	122
W. F. M. S., Conference Officers.....	10
W. H. M. S. Anniversary.....	122
W. H. M. S., Conference Officers.....	10
World Service State Council.....	6



Bronson Methodist Hospital

John Street, KALAMAZOO, MICHIGAN

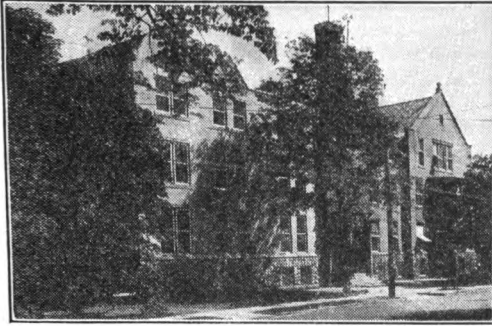

Supt. of Nurses—

MISS RUTH McLELLAN, R. N.
There are 76 hospitals of the Methodist Episcopal Church in the U. S. Bronson is our Michigan Methodist Hospital.

Dedicated to Bishop Thos. Nicholson, January 1, 1928

WHO WE ARE

and

WHAT WE WANT

Trustees are elected by the Michigan Conference within whose territory the hospital is situated. Three trustees live in the Detroit Conference.

The hospital is on the approved list of the State Board. The student nurses are a very fine company of young women. When admitted they must be of good health, approved character, at least 18 years of age. By State Law they must have at least ten grades. All of our student nurses have twelve grades. They live in wholesome conditions in four Nurses' Homes.

The Operating, Sterilizing, Obstetrical, Laboratory and X-Ray Departments have the finest equipments. Five of the Staff are Fellows of the American College of Surgeons. The X-Ray equipment was installed under the direction of a former President of the National X-Ray Association. The Chief of staff is a recent President of the State Medical Association.

The Pathologist and Laboratory Director have had the finest training.

This hospital work is done by the Church as Christian Service. There are religious services every morning and Tuesday nights. Bronson Methodist Hospital began its work May 1, 1920. Up to June, 1934, when the financial year closes, there had been 35,284 patients from over 300 communities. During the past year there have been 3,147 patients. Nineteen student nurses were graduated May 12, 1934.

WHITE CROSS

Stands for mercy and help everywhere; and in Michigan it stands for Bronson Methodist Hospital. Our State Officers: President, Bishop Edgar Blake; State Director, Mrs. F. U. Doubleday; Assistant State Director, Mrs. Marie Annis.

WHITE CROSS SUNDAY

The year 1934 it is November 25. The more help the hospital receives, the more good it can do.

Money—Needed to build a larger hospital, which is already badly needed, for a partial endowment. There is a good chance for an investment, which will have large returns in helping sick and injured men, women and children. Money is needed to keep up the part pay and free bed work. Money is needed to help girls who want to become trained nurses, one of the most honorable and useful occupations in the world. Money may be given in cash or bequests in wills or on annuity. The annuity rates are one-tenth of one per cent, for each year of life; age 70, interest 7 per cent each year of life and no taxes. There are already eleven annuitants.

Supplies—Operating linen supplies, sheets, towels, pillow slips, curtains, bed spreads, all sorts of supplies for babies. We want food—canned and fresh fruits, vegetables and eggs. Money in such an enterprise keeps doing good for the future years.



Please Patronize Our Advertisers

THE student in **BOSTON UNIVERSITY** is more than simply
"another college student."

He is a student in the largest institution of higher learning in New England, and in one of the greatest universities in the world, measured in terms of scholarly worth, serviceableness and product.

He has the opportunity of fellowship with the best of his contemporaries.

He studies under professors who have received advanced degrees from some two hundred colleges and universities in Europe and America, writers of books used in many other institutions, and distinguished scholars, some sixty of whom are listed in "Who's Who in America."

His study at the center of Boston keeps him close to real life and gives him also the cultural values of "The Athens of America" with its rich treasures in art, its vast library facilities, its numerous historic and patriotic shrines, its homes and haunts of poets and philosophers.

He enters, upon graduation, into fellowship with as distinguished a group of alumni as can be found anywhere.

BOSTON UNIVERSITY has four undergraduate Colleges and six graduate Schools.

For information, address:

The President

BOSTON UNIVERSITY

688 Boylston Street, - - - - - BOSTON, MASSACHUSETTS

Collection Envelopes . . .

Write for samples and prices on our new "THY WILL BE DONE" envelope system. It is more in keeping with the Church's idea of "offertory" and "sacrifice."

If your Children do not use the envelope system, let us send you samples of our Children's envelopes and cartons.

CHURCH BUDGET ENVELOPE CO.

SALEM, OHIO

The Iliff School of Theology

**A Graduate Institution for the Training of Pastors
and of Teachers of Religion**

Four Quarter Schedule. Courses leading to Th. M. and Th. D.

For catalog and further information, Address

CHARLES E. SCHOFIELD, President

DENVER, COLORADO

Please Patronize Our Advertisers

Christmas Music for the Ch. School and the Choir

A postcard will bring you our **FREE** 64-page catalog which describes sacred and secular Pageants, Cantatas, Services, Anthem Books, Octavos, Organ Music, Plays, etc., and contains a sample copy of our **NEW Xmas Pageant-Service** for the Ch. School, also spec. p. of **Choir Music**. **ROSCHE'S QUALITY CHURCH MUSIC** supplies practically every requirement of the Ch. School and Choir. Catalog of plays without Music will also be sent if you name this paper. Start early.
GEO. F. ROSCHE & CO., 337 W. Madison St., Chicago, Ill.

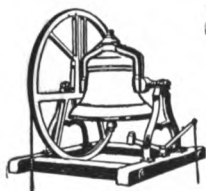

**MENEELY
BELL CO.**
TROY, N.Y.
AND
220 BROADWAY, N.Y. CITY
BELLS

EATON RAPIDS CAMP MEETING

July 25th through August 4th, 1935

GOLDEN JUBILEE

FEATURES

- Key Note Service
Led by the President
July 25th—7:30 P. M.
- Missionary Day
Guest Speaker
Monday, July 29—2:30 P. M.
- Anniversary Day
Historical Program—Greetings
Wednesday, July 31—10:30, 2:30
- Unveiling of Chimes
"Ring in The Year of Jubilee"
Wednesday, July 31—7:30 P. M.
- Reminiscent Love Feast
Rev. H. D. Skinner, Leader
Sunday, August 4—8:30 A. M.

WORKERS

- Rev. Joseph H. Smith
Redlands, California
- Rev. John L. Brasher, D. D.
Attalla, Alabama
- Rev. Emory W. Petticord, D. D.
Los Angeles, California
- Rev. Paul S. Reese
Kansas City, Missouri
- Rev. Byron Hahn, Young People
Jackson, Michigan
- Mary Vennard Waite, Children
Chicago, (Austin) Illinois
- N. B. Vandall, Singer
Lima, Ohio
- H. M. Skinner, Accompanist
Pontiac, Michigan

MICHIGAN STATE HOLINESS CAMP MEETING ASSOCIATION

REV. R. V. BIRDSALL, Secretary, 1011 Dakin, Lansing

Please Patronize Our Advertisers



3 9015 07147 5993

Fires, Thunder Storms Tornadoes May Come At Any Moment

**Your Church and Home Insurance Should be in the
NATIONAL MUTUAL CHURCH INSURANCE
COMPANY OF CHICAGO
(THE METHODIST MUTUAL)**

The usefulness of this organization, which was wisely ordered by the General Conference of 1896, is shown by the following:

INSURANCE GRANTED:

OVER FIVE HUNDRED
MILLION DOLLARS
(\$500,000,000)

LOSSES PAID:

OVER THREE AND ONE-HALF
MILLION DOLLARS
Never a dollar due and unpaid.



Is It Insured?

Fires or Wind Storms may come at any moment. Are you fully insured? Why not use this, your own company, which insures Churches, Parsonages, Homes and Personal Effects of Pastors, School Buildings, and Homes of Church Members against



After the Storm

Fire, Lightning, Windstorm and Hail

and which now also writes AUTOMOBILE Insurance for its members.

At cost on easy terms. No assessments. TORNADO INSURANCE is the only possible protection when storms come and no one knows WHEN or WHERE THEY WILL COME. Order now. Cost is trifling. Deal direct. Premiums in EASY ANNUAL INSTALLMENTS or in advance with special reduction, if preferred. **Legal reserve for protection of policyholders same as stock companies.**

The Casualty insurance is assumed by another company in the automobile policy.

OFFICERS

Henry P. Magill, President-Manager
Bertram B. Jackson, Secretary
Manley S. Jackson, Assistant Secretary

I. N. Conard, Vice-President
Walter J. Cox, Treasurer
Benjamin W. Hess, Ass't. Manager

Write now to HENRY P. MAGILL, President-Manager, 407 South Dearborn Street, Chicago, Illinois.

(See opposite page)

Please Patronize Our Advertisers

Generated on 2021-03-16 00:32 GMT / https://hdl.handle.net/2027/mdp.39015071475993
Creative Commons Zero (CC0) / http://www.nathitrust.org/access_use#cc-zero